Are You Intelligent?

If you are you will want to keep posted on all social and political matters. Then read The Sun every day.

Lowell's Greatest Newspaper.

THE LOWELL SUN

WISE . . .

men always buy the Sun. In order to be enlightened and well informed, they can't do

. . . OTHERWISE.

ESTABLISHED 1878 LOWELL MASS. FRIDAY NOVEMBER 13 1903 12 PAGES ONE CENT

BRASS THIEVES

Ordered in $1200 Each for Superior Court

Arthur Bernhardt, the young man brought here from the Massachusetts reformatory to answer to complaints charging him with the wholesale larceny of brass from the American Shuttle Co., Holt & Sherman, and Speed and Stevens, pleaded not guilty and said he was ready for trial.

McCrann, Bernhardt's partner, was in the dock. McCrann was arraigned yesterday morning and pleaded guilty. He told the officers that he and Bernhardt did the jobs together. Both men were found guilty of the counts read this forenoon and were ordered in $1200 each for the superior court.

JONATHAN HOLT'E STORY.

Jonathan Holt was the first witness. He told of finding a rear window in his shop in Tanner street removed, and it was discovered that a wholesale larceny of brass, copper and plumbing had been removed. Holt and Sherman conduct a glue factory, but they do not do business during the summer months. The shop was idle when the break was effected and the larceny committed. Mr. Holt identified brass couplings that were in evidence in police court today. The first time he saw it after it was stolen from his shop in Tanner street was in a smelting works in A. street, South Boston.

SOLD THE JUNK.

Michael Cohen, a junk dealer, doing business in Jackson street, and Howard streets, identified Bernhardt and McCrann as the men who sold him the junk that he had sold to the smelting works in South Boston. Mr. Cohen said he bought four or five hundred pounds of brass and other junk from Bernhardt and McCrann.

Bernhardt declared to the court that he had never seen Mr. Cohen before in his life.

"You know I never was in your shop," said Bernhardt to Mr. Cohen.

"You've been to my shop very many times. I know you very well," he said.

Abraham Wolfe, another junk dealer, doing business in Howard street, testified that he purchased certain parcels of junk from Bernhardt and McCrann. He also stated that he saw the defendants doing business with Mr. Cohen.

When asked if he wanted to ask Mr. Wolfe any questions, Bernhardt said to Wolfe:

"I never saw you before in my life."

"Indeed you did," replied Wolfe, "you gave me your address as Green street the last time that you visited my store."

"I never saw you before," declared Bernhardt.

PROPERTY IDENTIFIED.

James Speed of Speed & Stevens recognized some of the brass as his property. He had gone to South Boston with Inspector Laflamme and identified parts of machinery, brass, etc., at a smelting works there. The articles had been stolen from the American Shuttle Co.'s factory in Tanner street. Witness said that he and his partner had machinery stored there and that the machinery had been stripped of its brass. Mr. Speed said that his company's loss would amount to $100. Not so much the value of the brass as the damage done machinery.

HE LOCKED THE DOORS.

Peter O'Neil said he was employed by Arthur W. Saunders to go to the factory of the American Shuttle company in Tanner street and secure the windows and doors and do other work about the place. The larceny was committed after Mr. O'Neil had secured the windows and doors.

Arthur W. Saunders, who has charge of the building from which the larcenies were committed told of his discovery of the larceny. He described in detail the missing articles and the damage done to the machinery.

John Sawyer said that he had been hired by the defendants to haul the stolen property from the store house to Cohen's junk shop. He supposed, he said, that everything was all right, in fact he went to the store house and loaded the junk in broad daylight.

The same testimony, almost in detail, was heard on the three counts. Bernhardt did not ask many questions.

Inspector Laflamme told of his visit to Boston in search of the stolen property and all of the incidents leading up to the arrest of the defendants.

BERNHARDT SILENT.

Bernhardt was asked if he wanted to make a statement and he replied that he didn't care to.

In summing up Judge Hadley said the larcenies in question were outrages and bold, daylight piracy. He found the defendants guilty and ordered them to recognize in the sum of $1200 each for their appearance before the superior court.

On another complaint charging McCrann with breaking and entering and larceny, probable cause was found and he was ordered in $300 for the superior court, making $1500 in all.

Bernhardt was turned over to the officer who brought him to Lowell from the Massachusetts reformatory.

Remarkable values at Gregoire's. See advertisement in this issue.

Your dealer has this superior brand in stock and he realizes that they are "A Little Better Than Any Other"

C. C. A.

UNION MADE

10c CIGARS

C. C. A. CIGAR CO., - - BOSTON

LOW PRICES ON Trustworthy Merchanpise

COFFEES

Our Delicious Mocha and Java Java .....30c lb., 3 lbs. 85c

Boston Blend.....25c lb., 3 lbs. 72c

Fine American Coffee, 20c lb., 3 lbs. 50c

Good Coffee.....15c lb., 3½ lbs. 50c

Gold Eagle Brand Mocha and Java, 3 lb. can..... 50c

5 lb. can..... 80c

Our Coffees are Fresh Roasted and ground at time of sale.

TEAS 25c, 35c, 50c, 60c, 75c lb

EXCELLENT VALUES

Huolton Green Mountain Potatoes, 22c Pk., 85c Bu.

Best Sweet Potatoes, 2c Lb. . . . 15 Lbs. 25c

BUTTER

Best Vermont Creamery Butter 27c Lb., 5-Lb. Boxes $1.35

Fine Vermont Creamery Butter 25c Lb., 5-Lb. Boxes $1.25

Granulated Sugar 5c Lb. 100-Lb. Bag $4.75

Best Pure Lard	10c lb.	Good Muscatel Raisins	8c lb.
Best Salt Pork	10c lb.	Best Citron	18c lb.
Best Smoked Shoulders	8½c lb.	Crosse & Blackwell's Orange and Lemon Peel	18c lb.
Best Evaporated Apricots	15c lb.	Fig Bars	10c lb.
Best Muscatel Raisins	12c lb.		
Fine Muscatel Raisins	10c lb.		

Fresh Baked Crackers

Our Sales of these Goods Rapidly Increasing

English Wine	10c lb.	Currant Fruit	12c lb.
Grandma Cookies	10c lb.	Grahams	12c lb
Sugar Cookies	10c lb.	Oatmeals	12c lb.
Cocoanut Crisps	12c lb.	Lorraine	12c lb.
Sunflower Cookies	12c lb.	Boss Milk	10c lb.
Butternut Cookies	12c lb.		

Yerxa's

223 Central Street

Free Delivery Telephone 679-3

LOOKED INTO IT

Found what Coffee was Quietly Doing.

A man made certain that coffee was the real cause of his kidney trouble and severe backaches. He says:

"For fifteen years I have been a coffee drinker and finally I proved to my own satisfaction that the abominable stuff not only started my kidney disease but was rapidly making me sick all over.

"My back used to pain and ache terribly and my wife was affected much the same way. A short time ago I became very ill. I ordered coffee banished from the house and began to drink Postum in its place.

"We all began to improve immediately and to feel as though we had taken a new lease on life. We kept on improving until Postum has made us well and healthy where coffee made us sick. Our backaches are gone and other troubles too, thanks to Postum in place of coffee."

Name given by Postum Co., Battle Creek, Mich.

Coffee is a strong diuretic irritant and affects the kidneys in a great many cases where it is not even suspected. If you value health and a sound body the wise thing to do would be to quit coffee and give Postum a fair trial of say two weeks. There's a reason.

Look in each package for a copy of the famous little book, "The Road to Wellville."

MORTGAGEE'S SALE.

Will be sold at public auction on Tuesday, Nov. 17th, at 5 o'clock p. m., at store No. 636 Merrimack street, all the stock contained in said store, consisting of ladies' cloaks, suits, furnishing goods and furs; also all the fixtures in said store, consisting of show cases, counter, 1 Singer sewing machine and racks, etc. Said property to be sold in one lot for cash.

MAX LEVIN, Mortgagee.
George F. Stiles, Auctioneer.

AN ALL-ROUND COOK wants situation; can give references. Address S. P., Sun office.

TO LET—Houses on Canton and Burnside street. Apply to Asa C. Russell, 331 Wilder street.

WANTED—Woman for housekeeper in family of two; light work and very pleasant home. Address L., this office, giving name and address.

LOST—Pay envelope between Carpet gate and Drummer street Thursday evening. Return to Sun office.

LADIES! ATTENTION!

The weather is against us, and we must do something to break the spell. The prices below will do it; hence the Special Skirt Sale.

Skirts, $2 value....Sale Price 98c
Skirts, $3 value.... Sale Price $1.98
Skirts, $3.50 value..Sale Price $2.25
Skirts, $3.98 value..Sale Price $2.50
Skirts, $4.50 value..Sale Price $2.75
Skirts, $5 value....Sale Price $3.50
Skirts, $6 value....Sale Price $4.50
Skirts, $7.50 value..Sale Price $5.00
Skirts, $10 value...Sale Price $6.50
Skirts, $15 value..Sale Price $9.50

WAISTS ALMOST GIVEN AWAY.

JACKETS, ALL UP TO DATE, AT ADVANCED CUT PRICES.

As we begin our cutting now, we won't wait until after Christmas.

The Reliable CLOAK AND SUIT STORE

320 Merrimack St. Next to Merrimac House

Our Motto—"High Grade Goods at Low Prices."

CHICAGO STRIKE

Great Precautions to Protect Property

By Associated Press to The Sun

CHICAGO, Nov. 13—Worse rioting today than before was the expectation with which both sides in the big street railway strike started this morning.

Lines of union pickets were thrown out at various points especially in Wentworth avenue, while the non-union employes were assembling at the barns of the Chicago City railway.

At the same time a hoodlum element whose work was disavowed by the strikers, began to gather along the more prominent crossings.

The activity of the strikers and the sympathizers was due to news that the railroad company would make a desperate attempt to start cars with heavily increased protection.

Unlike yesterday, it was expected that a picked force of police would be aboard each car started and that heavy details of patrolmen on foot would guard the street lines, while at points a few squares apart patrol wagons would be stationed.

Precautionary measures by the police today were apparently much more complete than during the teamsters' strike, some months ago, when the city's traffic was more than once brought almost to a standstill. By 9.15 a. m., the cars under command of Captain Shippy had passed 43rd street, running slowly between dense lines of strikers and their sympathizers, who tried to keep pace with the car and the escort of patrol wagons. No stones were thrown, but jeers and cat-calls were hurled at the police and trainmen. There were cries of "Carter Harrison will never dare face the south side again." The presence of police on the cars, evidently with the approval of Mayor Harrison, appeared to greatly excite the anger of the crowds.

Ten cars in all started on the trip toward the centre of the city within a half hour, all on the Wentworth avenue electric line. Non-union crews manned the cars and each car after the first was in charge of a lieutenant or sergeant and 12 policemen.

Several hundred police and a dozen patrol wagons were massed at the southern terminus of the cable line at Seventy-ninth street and Cottage Grove avenue. Early in the morning and at 8 o'clock the wagons started towards the business district, leaving squads of police at intervals along the line where trouble was anticipated. Pickets posted by the strikers were also on hand in numbers at the various barns and saliently watched the preparations being made to guard the cars. Patrol wagons filled with police made ready to proceed beside the cars.

While the crowds were on tiptoe of expectation along the Wentworth avenue electric line, two mail cars were started on one of the principal through cable lines, Cottage City avenue, which is a direct parallel of Wentworth avenue, but is half a mile distant to the east. The mail cars made the entire trip from the outskirts of the city to the business centre and return without the slightest interference. Two cars on Wentworth avenue left the Seventy-ninth street barns at 8.40 a. m. in charge of Police Captain Shippy. Fifteen policemen were on board each car. Captain Shippy's plan was said to be to carry on the cars any persons arrested for committing violent acts, thus making the alleged disturbers equally with the police the targets for bricks and stones meant for the non-union crews.

RUSSIAN TROOPS

Had Severe Battle With Imperial Forces

By Associated Press to The Sun

TIEN-TSIN, NOV. 13.—IT IS REPORTED HERE THAT RUSSIAN TROOPS MARCHING TOWARDS SHAN-KWAN ENCOUNTERED A FORCE OF IMPERIAL TROOPS AND THAT FIGHTING ENSUED, THE RUSSIANS, IT IS ASSERTED, PRETENDING THE IMPERIAL FORCE WAS A FORCE OF CHINESE ROBBERS. ALTOGETHER OVER 10,000 IMPERIAL TROOPS HAVE CROSSED THE FRONTIER INTO MANCHURIA.

THE WEATHER.

By Associated Press to The Sun

Local forecast: Fair tonight and Saturday; colder tonight; colder Saturday; fresh southwest to west winds.

Constipation

How to Cure It

You Must Keep the Bowels Regulated if You Would Be Well—A Simple Remedy Within Reach of All.

Constipation poisons the entire system. It charges the blood with vile impurities, causes piles and female troubles, ruins the nerves, upsets the kidneys and liver and prepares the way for disease and death.

Nature has provided but one way by which food may be received into the system, while the importance of freeing the body of waste matter is emphasized by the fact that she has given us four ways of disposing of it.

The bowels, the kidneys, the skin and the lungs all throw off materials which if retained in the system would poison.

Of these the bowels and kidneys are most important. Anything which hinders natural bowel or kidney action results in sickness—this is inevitable—there is no escape.

Did you ever stop to think that you would be seriously ill if your bowels and kidneys refused to act for only three days and that a to cht would hurry you to the grave?

Any trouble with the bowels is serious. Anything which prevents regular daily action of the bowels is dangerous.

Iron-Ox Tablets cure constipation.

They do it by so toning up the entire digestive tract that the stomach, bowels, liver and kidneys work together, naturally and in harmony.

They thoroughly regulate the bowels by their combined tonic and gently laxative action. Their tonic qualities stimulate the flow of digestive fluids, and with their mild laxative effect relieve all trouble.

Remember, Iron-Ox Tablets are not purgative or cathartic in their effect; they are tonic-laxative; they cure by building up the entire system.

Anything which shocks the system into activity is dangerous. Do not expect immediate perceptible effects from Iron-Ox Tablets. They produce a natural, regular building up of all the functions. This takes a little time, but a successful result is absolutely certain.

Fifty Iron-Ox Tablets in an attractive aluminum pocket-case, 25 cents at druggists, or sent, postpaid, on receipt of price. The Iron-Ox Remedy Co., Detroit, Mich.

REV. DR. BYRNE

TENDERED A BANQUET BY PRIESTS.

Rt. Rev. William Byrne, D.D., vicar general of the archdiocese of Boston, was yesterday afternoon banqueted by about 150 priests, the occasion being the 25th anniversary of his appointment to the office of vicar general. In a large degree the affair was a surprise for the esteemed assistant to Archbishop Williams. He had been allowed to know that a few of the older priests wished to give him a complimentary dinner to mark the event, but had no idea that so many should gather to pay him honor.

The plans for the banquet were in the hands of Rev. Peter Ronan, rector of St. Peter's church, Dorchester; Rev. William Orr, P.R., of St. Paul's church, Cambridge; Rev. Christopher McGrath, P.R., of Somerville; Rev. William P. McQuaid, rector of St. James' church, this city, and Rev. Nicholas R. Walsh, rector of the cathedral, who was secretary of the committee.

Altogether it was a day of notable recollections for Dr. Byrne. In the morning he left his home in the Back Bay and went to the archiepiscopal house on Union Park street. There he was kept busy until the time arrived to escort him to Catholic Union hall, where the surprise had been prepared for him. After greetings had been extended him by the priests assembled there all sat down to the banquet.

At the conclusion of the banquet a few speeches were made. Rev. Richard Neagle, P.R., of Malden, was the presiding officer and the two principal speeches were made by Rt. Rev. Mgr. Thomas Magennis, P.R., of St. Thomas Aquinas church, Jamaica Plain, who spoke for the monsignori, and Rev. William P. McQuaid, who spoke for the priests of the archdiocese. In feeling words Dr. Byrne responded.

Occupying seats at the head table with Mgr. Byrne were Archbishop Williams and Rt. Rev. John Brady, auxiliary bishop of the archdiocese.

HADLEY STREET CHURCH.

The annual chicken supper of the Hadley street church was held last night and proved to be a grand success, there being a large attendance. Mrs. Richards was the matron and she was assisted by an untiring corps of workers.

The following entertainment was carried out during the evening: Piano solo, Ralph Lane; reading, Miss Richards; piano solo, Prof. Holmes; piano solo, Walter Shepard; phonograph selections, Carl Hurd; piano solos, Forrest L. Wiggin.

RUINED BY WILL

Widow Directed to Build $25,000 Monument

THE ESTATE IS WORTH ONLY $35,000

There are Some Debts to Pay

By Associated Press to The Sun

NEW YORK, Nov. 13—Because of her husband's wish to have a handsome monument erected over his grave, Mrs. Elizabeth Welson finds herself in a financial plight.

The monument erected has taken what would otherwise have provided an ample competence for her.

Henry Welson, who was 26 years older than his wife, died two years ago. Mrs. Welson, now an attractive woman of 35, lived with her husband in excellent style in a house owned by him at 106 Bathgate avenue, in the Bronx, and all their neighbors supposed him to be wealthy.

In his younger days Welson had been a speculator in real estate, but he drew out all of his money from these holdings and invested in stocks. His investments proved unfortunate, for when he died his estate converted into cash, was but $35,000.

This would have been sufficient for his widow, but for a provision in her husband's will, that a monument costing not less than $25,000 must be placed over his grave in Woodlawn cemetery. The will had been made when Welson had considered himself wealthy. The widow, when she read its terms, was thunderstruck. To pay $25,000 for her husband's monument would leave her $10,000 out of the estate, with its debts to pay.

She turned to the law for relief, asking that she be permitted to place a monument in keeping with her resources over her husband's grave. The court, however, ruled that wills were made to be carried out, not to be broken, and the $25,000 monument must be built by the widow.

The widow appealed to the Supreme court and after waiting six months got a decision upholding the decision of the lower court. Giving up the fight Mrs. Welson determined to erect the monument and made the contract price an even $25,000. But additional expenses brought the cost higher. After her husband's death Mrs. Welson had been living off the estate, and later she sold her jewels. Then she fell into more financial trouble, and yesterday she filed a petition in bankruptcy, saying that her liabilities are nearly $43,000.

Do not fail to read Gregoire's advertisement in this issue for bargains in trimmed beaver hats.

THE ROUNDERS

HELD THEIR FIRST SOCIAL LAST NIGHT.

At Prescott hall, last evening, the Rounders, a social organization from the Bleachery held their first social and had a merry time, with the Colonial orchestra furnishing sweet music.

Those having the affair in charge were: General manager, J. B. O'Loughlin; assistant general manager, Harold Foster; floor director, John W. Buchanan; assistant floor director, Dennis Keefe; chief aid, Charles Clark; aids, Edward Pearson, Frank Morrill, Walter F. McLaughlin, Albert McElroy, John Carney, R. Leggett, Frank Conley, Alex Cryan, Joseph Cruthers, Andrew Campbell.

HIS SIXTEENTH BIRTHDAY.

The 16th birthday of Master Daniel J. Foley was observed Wednesday night at his home at 145 Charles street when a number of his friends called on him and enjoyed a very pleasant evening. During the evening a fine literary and musical program was carried out. The little host was the recipient of many beautiful and appropriate presents. Refreshments were served, games were enjoyed and the party broke up at a seasonable hour.

A. W. DOWS & CO.,
[No. 5.] Merrimack and Central Sts.

"Our books show that we are selling much more of Ayer's Hair Vigor and Ayer's Cherry Pectoral than we did a year ago."

On Nov. 5, 1903, thirty Lowell druggists were requested to report on the sales of Dr. Ayer's Family Medicines during the past year. Without exception each druggist reported an increase. J. C. AYER CO.

SPECIAL!

Green Trading Stamps Saturday and Monday

50 Stamps with 1 lb. Baking Powder.
40 Stamps with 1 lb of 60c Tea.
80 Stamps with 1 lb. of 50c Tea.

EXTRA!

Five Stamps extra to all who present this advertisement at time of purchase.

O'BRIEN BROS.

TEA DEALERS

287 CENTRAL STREET

22 WERE KILLED

Bitter Fighting in Teirnova Village

By Associated Press to The Sun

SALONICA, Wednesday, Nov. 11.—During fighting in the village of Telnova, in the Kanza of Nevrokop, Nov. 7, twenty two persons were killed.

It is reported that Boris Sarafoff, leader of the Macedonian revolutionists, arrived here today for the purpose of planning fresh outrages. The police are searching for him.

LYNN REPUBLICANS

THEY NOMINATED EASTHAM FOR MAYOR ONCE MORE.

By Associated Press to The Sun

LYNN, Nov. 13—The republican municipal caucuses last night were the largest attended in years, and the returns from all the wards were not in at 2 o'clock.

There was no opposition to the renomination of Mayor Eastham, Board of Works Commissioner Houghton or Assessor W. R. Melden.

HARVEST FESTIVAL

OPENED AT BOSTON TODAY HAS LOWELL PROMOTERS.

Lowell teachers and kindergarteners will take part in harvest festival and sale for the benefit of the Elizabeth Peabody House Settlement work which opens in Boston. The fair will open at Copley hall, Clarendon street, at 12 o'clock today, and remain open until 10 tonight. Miss Whittier of the State Normal school and Miss Devereux of the local kindergartens are active workers in the interest of the fair.

KING PETER

SENT CONGRATULATIONS TO KING EDWARD.

By Associated Press to The Sun

BELGRADE, Nov. 13—It is officially announced that King Peter personally congratulated King Edward on the occasion of the anniversary of his birthday and received a reply thanking King Peter for his kind attention.

PLEASANT OUTING

MOLLY VARNUM CHAPTER GUESTS OF MRS. WARREN.

The historical committee of the Molly Varnum chapter, D. A. R., were the guests on Wednesday afternoon of Mrs. Joseph Warren at her home in Chelmsford Centre. There were addresses by Mrs. Joseph Smith and Mrs. Henry Perham, who told of the old topographical features of the town.

GET ACQUAINTED AT ONCE.

The way for the dentist to please people is not to hurt them. Dr. Allen, Old City Hall, is Lowell's painless dentist and has the good will of all. His wonderful Eu-Caln did it.

Chapped Lips, Face and Hands

Instantly Cured by

Hood's Lotion

All Druggists, 35 cents.
C. I. Hood Co., Lowell.

Lost-Ladies Brooch

About an inch and a quarter long by ⅝ to ¾ wide; shape of a turtle, with head, feet and tail protruding; tiny red eyes; head, feet and tail diamonds; the back of the turtle is of white and green stones (diamonds and olivenes), the centre of olivenes and the outer edge of diamonds; reverse side of the pin gold; has pendant attachment. Finder will be rewarded by leaving same at this office.

$6.75 Best Coal

For Immediate Delivery

Stove, Egg, and No. 1 Nut Coal, $6.75 per ton. No. 2 Nut, $6.00. Cash with the order or on delivery. Dry Kindling, Slab and Hard Wood ready for your call. Mail or telephone orders receive prompt attention.

JOHN P. QUINN

OFFICE AND YARD, COR. GORHAM AND DIX STREETS.

All Gorham Street cars pass yard.

Saturday ...IS... QUARTER DAY ...AT... WASHINGTON SAVINGS INSTITUTION

265 Central St.

STRIKE BEGUN

Great Labor Trouble is on in Chicago

By Associated Press to The Sun

CHICAGO, Nov. 12.—At 4 o'clock the long-expected and often deferred struggle between the union employes of the Chicago City railway and the company began and when the residents of the south and southwest sides of the city started for their places of business they were without their usual transportation facilities.

Beginning at midnight the trainmen gradually took their cars to the seven barns of the company scattered throughout the system and left them there. In the shops, barns and power-houses the union workers laid down their tools and quit, declaring that they will remain idle until the company consents to arbitrate the issue that brought on the controversy.

Notwithstanding statements by officials of the company that no attempts would be made to run cars today except for postal service a few passenger cars were started this morning early on various lines. The result was trouble, almost instantly, the first instance reported being the intimidation and flight of a non-union crew on the Cottage Grove avenue line. The cars were without passengers. That disturbance might be expected today was indicated by the wide distribution of a proclamation by Mayor Carter Harrison warning citizens to keep off the streets along the lines of the city railway.

POLICE ARE READY.

With general orders to remain in reserve and take no part in the strike unless ordered, and then only to protect property, details of police were sent to the various car barns. The first car started was a mail car, leaving the barns at Thirty-ninth street and Cottage Grove avenue. It was not harmed during its entire trip. In all 205 policemen were detailed to the different car barns. Following the trip of the mail car efforts were made by the street car company to move passenger cars with non-union crews. Four trains were started on the Cottage Grove avenue cable line bound toward the business district. At Fourteenth street an obstruction upon the rails blocked the trains. A crowd of strikers had assembled and shouts and jeers greeted the train crews. A shower of stones followed and car windows were demolished.

ONE MAN HURT.

One man, a non-union conductor, is said to have been injured in the first clash.

A mail car following the first passenger train, was also derailed near the scene of the blockade. Besides the police detailed for service at the several barns, as many more were quickly made available to respond to emergency calls.

A car on the Wentworth avenue line was blocked at VanBuren street by trucks and delivery wagons which gathered by the score, locked wheels and refused to move. Cars of the Union Traction company also helped to make the blockade complete. Thousands of pedestrians on their way to work massed in the streets adding to the confusion and hampering the police in their efforts to clear a way for the stalled car.

Another cable train was derailed at 47th street on the Cottage Grove avenue line by a crowd of strike sympathizers.

A horseshoe was wedged in the cable and brought the train to a standstill. The gripman was injured by the shock and was removed to a drug store. A physician called to attend him is said to have inquired if he had a union button. On receiving a negative reply he said:

"Take him to the barns. They will attend to him there," and refused to examine the gripman's injuries.

TO BREAK STRIKE.

It soon became apparent that determined effort was being made by the company to break the strike at the inception. The passenger cars on the Cottage Grove and Wentworth avenue lines came along quickly as soon as mail cars were safely out of sight. No policemen rode in the cars which were almost invariably empty. Patrons apparently preferred to walk or make long detours to steam and elevated lines rather than risk injury.

The first passenger car on the Wentworth avenue line carried two women. Strikers say that the women were put there by the street car company to test the attitude of the union toward passengers. This was the car which was promptly blockaded by teamsters.

The strike was ordered at an early morning mass meeting of conductors, motormen and gripmen which acted with only four dissenting votes. The strike is to enforce a demand for a wage increase of 25 per cent. and recognition of the union. About 3000 employes are involved and 220 miles of surface track, part cable and part electric.

MAIL CARS RUNNING.

Officials of the union, fearing interference with the operation of the United States mail service would result in calling in troops from Fort Sheridan to protect the cars, instructed motormen on mail cars to report for duty as usual.

Union men who reported at the various barns to take out the mail cars were told by the barn bosses, it is said, that they must take off their union buttons if they intended to work. This a number of the men refused to do.

At the barn at 39th and State streets the strikers distributed buttons to would-be passengers bearing a picture of a street car and the legend:

"Stand for principle. I will walk."

UNION MEN TURNED DOWN.

The railway company refused the services of a union crew for a mail car sent out on 63d street. The car was manned by a non-union crew and the strikers said that the company had played one of its strongest cards for federal interference. The mail car that was stopped by the blockade in Cottage Grove avenue was manned by union men.

The union men asserted that public sympathy was with them.

Two omnibus companies had scores of 'busses through the city, carrying passengers to the steam and elevated roads. In addition, teamsters and drivers were carrying passengers to work from all parts of the south side to the down-town district.

The mayor's attitude is shown by a proclamation adjuring all curiosity seekers to keep off the streets and warning against crowds.

FIVE CARDINALS

Received the Red Hat Today

POPE PIUS HELD FIRST PUBLIC CONSISTORY

Great Throng Witnessed the Ceremony

By Associated Press to The Sun

ROME, Nov. 12.—Pope Pius held his first public consistory today.

Five cardinals, including the papal secretary of state, Merry del Val, received their red hats.

One would think by this time a consistory would not cause any particular excitement at the Vatican, but this morning, the circumstances were so exceptional, namely the holding of the first public consistory under the new pontificate and the conferring of the red hat on the new papal secretary of state that excitement pervaded the whole apostolic palace. As usual, the only person who remained calm was the Pontiff. This, however, is now taken as a matter of course. His serenity of mind is, perhaps, one of the secrets of Pope Pius' great influence over those who surround him.

At an early hour, before the mist had cleared away from the plaza of St. Peter's, all the thoroughfares leading to the Vatican were crowded with cabs carrying thousands of white cravated men and black veiled women, hurrying to secure good positions from which to witness the solemn function, although today's principal ceremony did not begin until 11 o'clock, while cardinals and other prelates and the various personages attached to the papal court drove up in heavy old-fashioned carriages and were received with the usual honors by the Papal Guards.

Splendid weather favored the ceremonial. The ceremonies began at 10.30 a. m. when the five cardinals who were to receive the red hat, Monsignor Merry del Val, Monsignor Callegari, the archbishop of Padua; Monsignor Ajuti, the papal nuncio at Lisbon; Monsignor Taliani, the papal nuncio at Vienna, and Monsignor Katschaler, the archbishop of Salzburg, Austria, went to the Sistine Chapel to take the oath before Cardinals Oreglia, Rampolla and Macchi, heads of three orders of the Sacred College.

Monsignor Merry del Val and Monsignor Callegari wore their red robes for the first time and the group of prelates formed a most striking picture, the effect being heightened by the incomparable singing of the Sistine choir, directed by the Abbe Perosi.

All present noticed the firmness and determination with which Monsignor Merry del Val pronounced the words of the oath.

In the meanwhile the corridors through which the cortege had to pass and the Sala Regia, where the consistory was held, were filled to overflowing. Even the places in the three tribunes, with seats set apart respectively for the diplomats, the Roman aristocracy and specially invited persons were very uncomfortably filled.

When the audience had begun to feel the strain of waiting, a distinct murmur, gradually enlarging into distinct phrases of acclamation, advised those who occupied the Sala Regia that his holiness was approaching. A moment or so later the whole gorgeous picture burst upon their view, arousing a perfect storm of applause and cries of "Long live Pope Pius" and "Long live the pontiff," which were continued until the pope had descended from the sedia gestatoria.

All eyes naturally were on the central figure, who had been borne high in the sedia gestatoria by eight scarlet-clad sediari, flanked by the great feather fans giving a medieval shading to the scene.

His holiness was clothed in full pontifical robes, with the mitre, an immense emerald sparkling on his finger as he raised his hand to bless the assemblage. Preceding him were the celebrated Swiss guards in uniforms, armed with halberds, the cardinals coming close behind them. The Noble guard came next, escorting the pontiff, who was followed by a train of bishops, priests, monks and court laymen, at the end of the procession being another detachment of guards.

The pontiff seated himself on the throne at the end of the hall, while the cardinals went to their stalls on either side, with the bishops at the left.

Intense silence then fell over the assembled throng and then the new cardinals were introduced by the master of ceremonies, who, while they knelt one by one before the pope, held a cardinal's hat over their heads. Thereupon the pontiff, with real emotion, as if the ceremony, though merely a spectacle to some, was to him a very sacred function, repeated the usual formula in Latin, after which he embraced the five cardinals tenderly.

The newly honored prelates then arose and went to each of their brother cardinals and gave and received the usual fraternal embrace, the choir in the meanwhile singing softly.

When the ceremony of the exchange of embraces was ended, the pope arose, bestowed the papal benediction on all present and then withdrew, the halls and loggias echoing with acclamations as he passed on his way to his apartments.

After returning thanks in the Sistine chapel the new cardinals, with the other cardinals, retired to the hall of the consistory to hold a supplementary secret consistory, during which the pope granted them the privilege of participating in and speaking at meetings of the congregations, placed the cardinal's ring on their fingers and made each of them a titular bishop of a church in Rome.

After this the Most Rev. Francis Bourne, archbishop of Westminster, assisted by Mgr. Marzolini, as master of the ceremonies, and Count Capogrossi Guarna, as consistorial advocate, asked the pope for his pallium, and Mgr. Ibarra, who should have done the same, as a newly elected Mexican archbishop, asked for his pallium through Mgr. Benlulia Minana, rector of the Spanish college.

The parents of Mgr. Merry del Val, who were present at the public consistory, were hardly able to conceal their emotion at the honor conferred on their son.

It was only this morning that the pope signed the brief officially appointing Cardinal Merry del Val to be papal secretary of state and making him a member of the congregations of rites and extraordinary ecclesiastical affairs.

BREWER HAAS DEAD.

By Associated Press to The Sun

NEW YORK, Nov. 12.—Frederick J. Haas, who claimed to have been the first brewer of lager beer in America, is dead at his home in Trenton, N. J. He came from Germany in 1848 in company with the late General Franz Siegel.

WILL NOT RESIGN.

By Associated Press to The Sun

ROME, Nov. 12.—Premier Giolotti, yielding to the insistence of King Victor Emmanuel, has abandoned his intention of resigning.

If you want help at home or in your business try The Sun "Want" column.

WIDESPREAD CUT

25,000 Mill Hands Will Have Pay Reduced

By Associated Press to The Sun

PROVIDENCE, R. I., Nov. 12—The news that orders had been issued in Fall River to reduce the wages of cotton mill operatives in that city ten per cent. on November 23, was the most unwelcome piece of intelligence that Rhode Island mill towns have heard for several years.

All indications point to a general reduction in this state and in those Massachusetts and Connecticut mills controlled by the Rhode Island interests, these outside mills, including the Hebron Manufacturing company at Hebronville; Dodgville mills at Dodgeville; Attleboro Mahchaug company, at Manchaug; Blackstone company at Blackstone; Readville mills of Hyde Park, all in Massachusetts; the Ponemah mill of Taftville, Wauregan, Quinebaugh, Attawaughan, Williamsville, Ballouville and other plants in eastern Connecticut.

It is regarded as a practical certainty that orders will be issued from the mill offices here ordering a widespread cut which will affect 25,000 operatives.

One of the leading treasurers here states that the mills in this city, the Pawtuxet and Blackstone valleys and at New Bedford, which raised wages ten per cent. a year and a half ago, will undoubtedly reduce wages, following the lead of Fall River in this as in raising wages. He said that the mills in southern New England had been paying since the last increase at the rate of seven to ten per cent. higher wages than their competitors in Lowell and vicinity.

Another local treasurer said the reduction in wages had been regarded as a foregone conclusion for some time. Now that the Fall River mills had taken the initiative it was certain that the mill men here would gladly follow suit and end what was becoming an intolerable expensive affair.

The date for the reduction here will in all probability be the same as that in Fall River, November 23.

HOME IN FLAMES

Occupants Awakened by Watch Dog

By Associated Press to The Sun

MERRIMAC, Mass., Nov. 12.—Aroused by the barking of a faithful watchdog, Mr. and Mrs. Warren Thompson awoke early today to find their home in flames and with scarcely time for them to escape with their lives from the burning building. From the house the flames spread quickly to a large stock barn adjoining and this building, which contained 11 cows, four horses and a large quantity of hay, was destroyed with its contents. While assisting in removing furniture from the burning house, Hayden Patten, a fireman, was struck by a falling beam and painfully but not seriously injured.

The loss is $10,000 and is partly covered by insurance.

RATE FOR COAL

RAILROADS AGREE ON $3 A TON.

By Associated Press to The Sun

DENVER, Colo., Nov. 12.—Representative of every railroad entering this city from the east have agreed to make a rate of $3 a ton for coal from the mines of Iowa, Missouri, Kansas, Indian Territory and adjacent fields. When the price of coal goes high enough to make it profitable to import coal at such a rate, it will go into effect.

In the meantime independent mines in the northern Colorado field are resuming. Nine mines are now working there with a total of 250 men and a daily output of 800 tons. Negotiations are under way for the resumption of every independent producer in the district by next Monday. The settlement is on an eight-hour basis with some concessions in wages.

SWAM EIGHT MILES

BOY MADE DESPERATE EFFORT TO ESCAPE.

By Associated Press to The Sun

NEW YORK, Nov. 12—William Cole, a 19-year-old boy, whose home is in Boston, yesterday confessed to having escaped several times from jail. He pleaded guilty before Judge Newburger in the court of general sessions to a charge of stealing a $2 watch chain from Solomon Perowsky of No. 65 Bowery on Oct. 21.

The record of the young man, so the officers declared, proved that he had escaped from prison in Massachusetts, had then come here, where he was sentenced to six months for vagrancy, and after serving five months and two weeks of his sentence, had "left," as he expressed it, "one night."

In order to escape Cole jumped into the water, and, so the story goes, swam eight miles to Cow Bay and made his escape. Judge Newburger said:

"I do not think this fellow should be sent to a reformatory, as he has certainly started out on a career of crime. However, I will remand him for one week to investigate the stories about him."

RAISED $1 BILLS

GIRL IS CHARGED WITH MAKING FIGURE "10."

By Associated Press to The Sun

INDIANAPOLIS, Ind., Nov. 12—The federal grand jury yesterday returned an indictment against Dale Matthews, a young woman from Angola, this state, who was attending the Marion Musical college and was arrested on Saturday for raising $1 bills to $10. The fraud had been committed by making a "naught" with white ink to the right of the figure 1 in each corner of the face of the bill, and blurring the back of the bill so as to practically destroy the figures. The work on some of the bills was well done, but on others was very clumsy.

Asked how she happened to think of raising bills, Miss Matthews said: "I don't know. I had read of men making large bills out of small ones and I could not get it out of my mind. I did not know it was wrong, for I did not think of that part of it. I only know that I was nearly out of money and that I would have to quit school unless I got some, somewhere."

STRIKE FINDING

Not Binding on Miners or Operators

By Associated Press to The Sun

SUNBURY, Pa., Nov. 12.—Judge Auten has rendered an opinion, in which he decides that in the eyes of the law the anthracite strike commission finding is not binding on either the miners or the operators. This is the first legal decision on the subject.

The matter was brought before court by the Llewellyn Mining company. The company refused to pay back wages allotted by the strike commission and the miners of the Royal Oak colliery brought suit before Justice of the Peace Lloyd for the wages. The justice gave judgment in favor of the miners.

The company then began mandamus proceedings against Justice Lloyd and the court decided in favor of the company.

SPEEDY BALLOONING

RATE OF 29 MILES AN HOUR ATTAINED.

By Associated Press to The Sun

PARIS, Nov. 12.—One of the greatest triumphs of dirigible ballooning was achieved today by the Lebaudy brothers, who, in one hour and 35 minutes covered the 46 miles separating Moisson and the Champ de Mars, Paris. The balloon for part of the trip attained the extraordinarily high speed of two-thirds of a mile a minute, the mean speed being 29 miles per hour.

For some time the Lebaudys had been preparing the balloon for the voyage and were determined to exceed any performance made by Santos Dumont.

SUPT. J. E. DODGE

Of Hood's Farm Married in Milan, Quebec

By Associated Press to The Sun

MILAN, Que., Nov. 12.—One of the prettiest weddings seen in this town for many a year was that of James E. Dodge, the superintendent of Hood's Farm at Lowell, Mass., and Miss Annie MacDonald which took place at the home of the bride's mother at 4 o'clock yesterday afternoon.

The ceremony was performed by Rev. Mr. McLeod in the parlor of the commodious home under a floral canopy. The entrance to the house, the halls and various rooms were tastefully decorated. The ceremony was witnessed by a large circle of the friends and relatives of the contracting parties. The bride was attended by Miss Maud Dodge, sister of the bridegroom, and the best man was Mr. Malcolm MacDonald, brother of the bride.

The bride wore a beautiful princess gown of cream colored Bedford cord with Irish point lace and pearl trimmings and carried a bouquet of white roses.

Starting on her honeymoon, the bride wore a pretty travelling dress of navy blue broadcloth, Persian trimming and hat to match.

The bridemaid was attired in a dress of grey crepe de chine, trimmed with grey satin over grey silk taffeta and carried a bouquet of pink carnations.

After the ceremony the happy couple received the congratulations of their closest friends and after a wedding repast they repaired to MacDonald Hall where a reception was held and about 200 invited guests called to extend their good wishes. Refreshments were served while an orchestra discoursed sweet music. They were made the recipients of many valuable presents including an array of silverware.

In the evening Mr. and Mrs. Dodge departed for Toronto, Mr. Dodge's native place, while the assembled friends wound up the delightful evening with a dance. During their honeymoon they will visit Niagara Falls, Buffalo, New York and Washington.

Mr. Dodge is a graduate of Wisconsin agricultural college and has been five years at Hood's farm. The bride has been in Lowell until a few months ago, when she went home to prepare for the wedding. The happy couple have the best wishes of a great many friends. They will occupy the superintendent's house at Hood's farm and will be at home to their friends after January, 1904.

Catarrh

Whether it is of the nose, throat, stomach, bowels, or more delicate organs, catarrh is always debilitating and should never fail of attention.

It is a discharge from the mucous membrane when kept in a state of inflammation by an impure, commonly scrofulous, condition of the blood.

Hood's Sarsaparilla

Cures all forms of catarrh, radically and permanently—it removes the cause and overcomes all the effects. Get Hood's.

J. L. Chalifoux

47 to 59 Central Street

We Give No Trading Stamps But We Guarantee a Saving From 20 to 40 Per Cent. on Your Purchase

How we give more clothing value for money than others and still make a profit—that's the problem that this clothing store has solved with entire satisfaction to the people of Lowell and great credit to itself. Whether it's our ability to buy in immense quantities, for our two large stores, that minimizes the cost to you—or whether it's because we're satisfied with smaller profit than others does not interest you. What you're concerned in is the getting of the best possible suit or overcoat for the money you wish to expend.

It's here in one of the following lines.

Men's Overcoats

Men's fancy Scotch plaid Overcoats 52 inches long, half belt, with and without velvet collars. $10, $13, $15, $16, $18

Men's black and gray vicuna Overcoats, 52 inches long, belt box, full back $18, $20, $22

Medium length (44 inches long), blue, black, brown and Oxford Overcoats .... $6 to $20

Men's Suits

Men's double-breasted Suits in fancy Scotch Cheviot and black undressed worsted; prices...$8 to $18

Men's single breasted suits, in fancy Scotch Cheviots.....$8 to $18

In fancy Worsteds, prices $10 to $25

In fancy Cassimere, prices $4 to $10

All our $15 (suits and overcoats) and upwards are made by four, tailors, hand felled collars and handmade buttonholes.

Children's Overcoats

Children's Russian Overcoats, 3 to 8 years, in all the latest shades, $4 to $5

School Overcoats, 9 to 16 years, cut long, with half belt.....$3 to $8

Men's Pants

50 different styles in fancy Cheviots and fancy Worsteds, $2, $3, $4, $5, $6

Winter Underwear

Men's heavy fleece Undershirts and Drawers, 25c; regular 40c quality.

Men's extra heavy fleece Underwear, 33c; regular 50c quality.

Men's double-breasted, heavy fleece Underwear, 45c; regular 68c quality.

Men's all wool white Underwear, heavy weight, $1.00; regular $1.33 quality.

Boys' all wool Underwear, 25c; regular 50c quality.

Boys' fleece lined Underwear, 23c; regular 35c quality.

Boys' all wool Sweaters, button on the side, 75c; regular 95c quality.

Boys' wool Sweaters, 50c; regular 75c quality.

Winter Gloves

Men's fleece lined, tan working Gloves, 25c; regular 40c quality.

Men's driving, tan, English seam Gloves, 45c; regular 75c quality.

Men's dogskin, fleece lined Gloves 45c; regular 63c quality.

Winter Hosiery

Men's natural wool or camel's hair Hose, 10c; regular 20c quality.

Men's home-made, strictly heavy, all wool Hose, 29c; regular 50c quality.

Eggs Turn Out Well
—more fertile—when your hens have been fed with
Sheridan's CONDITION Powder

It makes strong, healthy chicks. Brings pullets to early maturity, helps hens through moulting and makes both lay in winter when eggs are high. To insure success in poultry raising, give Sheridan's Powder to your flock daily, in a soft mash, from hatching to market age. Begin now—results will please. One package, 25 cts; five, $1. 2 lb. can, $1.20; six, $5; express paid. Sample poultry paper free.
I. S. JOHNSON & CO., Boston, Mass.

MILLIONS OF WOMEN
Use Cuticura Soap,

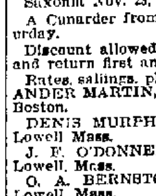

Assisted by Cuticura Ointment, for preserving, purifying and beautifying the skin, scalp, hair and hands, for baby rashes, itchings and irritations, for sanative, antiseptic washes and many other uses which readily suggest themselves, as well as for all the purposes of the toilet, bath and nursery. Sold throughout the world.

CUNARD LINE
Fast Twin Screw Steamers

New, 14,250 tons, 600 feet long, fitted with Marconi's wireless system. Rooms upper decks midship. Perfect ventilation.
Boston, Queenstown, Liverpool.
Ivernia sails Dec. 8.
Ultonia Nov. 21, Dec. 22.
Saxonia Nov. 28, Dec. 29.
A Cunarder from New York every Saturday.
Discount allowed on combined outward and return first and second cabin fares.
Rates, sailings, plans, etc., apply ALEXANDER MARTIN, agent, 126 State street, Boston.
DENIS MURPHY, 18 Appleton street, Lowell Mass.
J. F. O'DONNELL, 324 Market street, Lowell, Mass.
O. A. BERNSTON, 25 Andrew street, Lowell, Mass.
PHIL & WIDEN, 49 Lundberg street, Lowell, Mass.
ANDERS THOMASSON, 277 Central street, Lowell, Mass.

Romanic, Dec. 5, Jan. 16, Feb. 27, Apr. 9
Republic (new), Jan. 2, Feb. 13, Mar. 26
Canopic..................Jan. 30, Mar. 12
(Send for rates and illustrated booklet.) These steamers are the largest in Mediterranean service.
First class $75 and $80 upward, according to date of sailing.
Boston to Liverpool via QUEENSTOWN
Cretic...................Dec. 10, Feb. 11
Cymric..........Dec. 24, Jan. 28, Feb. 25
First class $65 upwards. For plans, etc., address
WHITE STAR LINE, 77-81 State St., Boston, or to
Dennis Murphy, 18 Appleton St.
B. F. Leeds, 5 Bridge St., Lowell.

November
IS
QUARTER
MONTH
AT
Washington Savings Institution
Deposit This Week
265 Central Street
Tower's Corner

YOU BUY BEST when you buy of the maker. Largest and best showing of Trunks, Bags, Suit Cases, Pocketbooks, Leather Novelties, etc., in Lowell. Repairing by practical trunk makers.
P. F. DEVINE'S TRUNK STORE
84 MERRIMACK STREET, Lowell.
Factory, 70-72 Middlesex street, Lowell. Branch, 410 Essex street, Lawrence. Tel.

The Time to Stop Eye Troubles is
NOW
DELAYS ARE DANGEROUS
Optician George G. Rogers,
145 MERRIMACK STREET.
Up One Flight

CASTO
AL. HAYNES, Manager.

ALL WEEK AFTERNOON AND EVENING **NOV. 9**
Lydia Yeamans-Titus

Lowell Orchestral Society
First Recital November 15.
Ruby Cutter Savage, soprano; Paul Savage, baritone; Ruth Savage, pianist; all of New York city.
Reserved Seats, 25c, 50c and 75c.
The following distinguished artists have been engaged for future recitals.
Miss Maud McCarthy, late of London, violinist; Mme. Rosa Linde, contralto, and Miss Nelly Wright, soprano, of New York; Rudolph Krasset, the last acquisition of the Boston Symphony, cellist; the original Temple quartet and others to be announced.
Tickets for the season $3, admitting two persons to all recitals and rehearsals; now on sale at Austin's Music store.

Star Course of Entertainments
Under Auspices of
YOUNG MEN'S CHRISTIAN ASSOCIATION
IN FIRST CONGREGATIONAL CHURCH.
Program Begins at 8 O'Clock.
MONDAY, Nov. 16—Park Sisters of New York, Instrumentalists; Frederick Martin of Boston, basso-Cantante.
WEDNESDAY, Dec. 2—Congressman Littlefield of Maine. Lecture, "Education and Civilization."
WEDNESDAY, Jan. 13—President Russell H. Conwell of Philadelphia. Lecture, "The Silver Crown."
WEDNESDAY, Feb. 17 Schubert male quartet of Boston; Elvie Burnette, reader.
TUESDAY, March 15—Redpath Grand Concert Co. of New York.
Course ticket $1. Reserved seats to general public for entire course, 50c additional
Members of association, Women's auxiliary and contributors of $2 and over, holding course tickets, can have two seats reserved without extra charge.
Single Admission 35c.
Reserved Seats, 50c.

DOUBLE BLUE
Discount Stamps
ALL THE COMING WEEK
JOHN F. SAUNDERS,
159 Gorham St., Cor. Summer St.
Telephone 592-3.

ON BLUE DISCOUNT STAMPS.
100 stamps with 1 lb. 50c Baking Powder.
60 stamps with 1 lb. 50c Tea.
20 stamps with 1 lb. 20c Coffee.
10 stamps with 1 lb. 15c Butterine.
10 stamps with 1 pkg. 14c Force.
5 stamps with 1 pkg. 10c Presto.
ON GREEN TRADING STAMPS, OR RED, WHITE AND BLUE.
50 stamps with 1 lb. 50c Baking Powder.
30 stamps with 1 lb. 50c Tea.
10 stamps with 1 lb. 20c Coffee.
5 stamps with 1 lb. 15c Butterine.
5 stamps with 1 pkg. 14c Force.
3 stamps with 1 pkg. 10c Presto.
Best Smoked Shoulders................8c lb.
Best Standard Tomatoes.........3 cans 25c.
Challenge Milk.....................3 cans 25c.
Best canned Peas...................3 cans 25c.
Best canned Pears..................10c a can.
Best Corned Beef...............5c to 6c a lb.
Best corned Pork Ribs..............7c a lb.
Best Round Steak....................2 lbs. 25c.
Best Rump Butts........................11c a lb.
Best Sirloin Steak.........12½c to 20c a lb.
BEST GLOBE BUTTERINE.
Good color; single pounds 15c; tubs from 11c a lb. up.

50c WALTHAM MAIN SPRINGS, Warranted
INGERSOL WATCHES, ONLY 75c.
ALARM CLOCKS, ONLY 50c.
All kinds of Watches, Clocks, Jewelry and Silverware at wholesale prices, must be sold.
WALTHAM WATCH REPAIRING CO.
195 Middlesex Street.

Wall Paper
—AT—
97 Appleton Street

CARTER'S
Cough Balsam 25c
WILL CURE THAT COUGH
Carter & Sherburne's LOW PRICE DRUG STORE
Merrimack, Cor. Bridge Street.

Dr. Emmons'
Monthly Regulator has brought happiness to hundreds of anxious women. Longest and most obstinate irregularities from any cause relieved at once. No risk or failure. No pain, danger, or interference with work. Success guaranteed at any stage. Mail, $2.00. Particulars and confidential advice free. All letters truthfully answered. Money letters should be registered. Address, DR. J. W. EMMONS CO., 170 Tremont St., Boston.

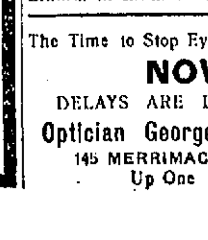

MEN AND WOMEN.
Use Big G for unnatural discharges, inflammations, irritations or ulcerations of mucous membranes, Painless, and not astringent or poisonous.
Sold by Druggists,
or sent in plain wrapper, by express, prepaid, for $1.00, or 3 bottles $2.75.
Circular sent on request

MAY BE LYNCHED

Close Guard Kept on Negro Green

By Associated Press to The Sun

NEW YORK, Nov. 12.--Edward Green, a negro notorious in Mount Vernon, is under special guard in the Bronxville jail owing to fear that he will fall prey to lynchers. He is charged with having attacked a young woman employed as private secretary by former state senator Isaac N. Mills.

The victim of the assault was on her way home when a negro caught her by the throat and was strangling her. She drew a hat pin and jabbed him until he screamed with pain. He did not release his grip on her throat, however, until reserves appeared in answer to the girl's shrieks for help. A posse quickly formed and after a long chase Green was arrested. When the news spread, the residents of Bronxville became furious and threats of mob vengeance were freely made. Special guards were hurried to the jail and it is thought Green will be protected. He declares he is innocent.

FELL FORTY FEET

BOY PICKED UP FOR DEAD WAS NOT HURT.

By Associated Press to The Sun

BOSTON, Nov. 12--Four-year-old Alexander White of 199 Athens street, South Boston, fell 40 feet from the roof of his home late yesterday afternoon, and is alive and uninjured today.

The child was playing on the roof and toppled over to the street. He was picked up for dead ,but Dr. Keenan, who was summoned, could find no noticeable injury to the child. He was taken into the home by the father and later seemed to be without hurt.

RECOVERS HIS SON

FAMILY WAS SEPARATED DURING SLAVERY DAYS.

By Associated Press to The Sun

BOSTON, Nov. 12.—William J. Taylor, a colored man, who has resided on West street, Lynn, for many years, has at last found his son from whom he was separated in slavery 45 years ago. The son, Lewis C. Taylor, reached Lynn from the South last Monday. Before the war William Taylor was a slave in North Carolina. In 1858 he was sold. He had a son born to him a few months after the sale and he never saw him until the meeting in Lynn this week. Mr. Taylor came North in 1862 and settled in West Lynn. There he established a grocery business and made many friends. Wishing to learn something about family he left in the South many years ago, he began advertising and soon got trace of one of his brothers. It was through him that he learned of the whereabouts of his son. Lewis Taylor, the son, is engaged in the orange growing business in Florida, where he has a wife and family. It is understood to be his intention, however, to remove to the North so that he can be near his father.

BIGAMY CHARGE

Lighthouse Keeper Under Arrest

By Associated Press to The Sun

BOSTON, Nov. 12.—Asa H. Josselyn now realizes that his second wife was thoroughly alive. He was placed under arrest upon a charge of polygamy, instituted by the woman he thought had jumped into the sea from the rocks of Thatchers island. Josselyn was arrested by Patrolman Andrew Brauer of Division 3 at the home of his mother, 157 Lexington street, East Boston, shortly after 5 p.m. yesterday.

As the morning papers containing an interview with Mrs. Linda Wylie Josselyn apprised Josselyn of her intention to assist in his prosecution for having married Mrs. Cora F. S. Trommer, he was not surprised by the appearance of the policeman. Josselyn had previously retained an attorney and had been at his mother's home nearly all afternoon waiting for the service of the warrant.

Mrs. Alice L. Josselyn, the prisoner's mother, reached station 3 before her son and the policeman. She offered herself as surety. Josselyn sat in the guardroom while arrangements for admitting him to bail were made by Bail Commissioner Nathan Barnett. Acting under instructions from Asst. Dist. Att'y Sughrue he fixed the amount of the bond at $2000.

Mrs. Josselyn was qualified to furnish that amount , as she said she owned the buildings at 157 Lexington street and 38 Sumner street, East Boston.

Josselyn gave his age as 36, and replied to the question of whether he was married: "I think I am."

"Too much married, aren't you?" asked the lieutenant.

"It seems so," said Josselyn, smiling.

After the acceptance of bail Josselyn returned to East Boston with his mother to the home where Mrs. Trommer and his two children are.

GLAZIERS STRIKE

HAS STOPPED WORK IN A FACTORY.

By Associated Press to The Sun

PHILADELPHIA, Nov. 12.—As a result of a strike of 36 glazers, the J. P. Mathieu & Company, glazed kid factory, will suspend operations this week and about 400 hands will be idle. The glazers are piece workers and complain that the firm has handled large sized skins which require more labor and time and on which they cannot make fair wages without an advance from the old scale of 10 cents a dozen of all sizes, to 12 cents a dozen.

Disastrous Wrecks.

Carelessness is responsible for many a railway wreck and the same cause is are making human wrecks of sufferers from Throat and Lung troubles. But since the advent of Dr. King's New Discovery for Consumption, Coughs and Colds, even the worst cases can be cured and hopeless resignation is no longer necessary. Mrs. Lois Craig of Dorchester, Mass., is one of many whose life was saved by Dr. King's New Discovery. This great remedy is guaranteed for all Throat and Lung diseases by F. C. Goodale, druggist. Price 50c and $1.00. Trial bottles free.

FROM YESTERDAY'S LATE EDITIONS

WILL NOT CONTEST

Rep. McMahon Satisfied With the Recount

The city and town clerks of the 26th and 27th representative districts will meet with City Clerk Dadman, tomorrow at noon and canvass the vote for representative in those districts.

A report current on the street to the effect that Rep. McMahon would contest the election of Messrs. Westall and O'Brien is found to be without foundation. The report probably grew out of the fact that Mr. McMahon was not allowed a recount in the town of Tewksbury. It seems that Mr. McMahon's petition for a recount was not received until after the time limit expired according to the Tewksbury officials, while Mr. McMahon claims that all petitions were sent out at the same time and were received on time in every town except Tewksbury.

LIQUOR CASES

Two $100 Fines Imposed Today

HORSE POISONING CASE WAS CONTINUED

Woman in Court Forty-One Times

There were no very interesting cases in police court this forenoon. Several liquor cases were called but the defendants in each case pleaded guilty so that the cases did not go to trial. The officers told the court the character of the premises of the defendants and fines were imposed. Two second offenders, Mary J. Donnelly and Thomas McNearny were fined $100 each. They appealed and were ordered in $300 each for appearance before the superior court. They were charged with maintaining liquor nuisances.

Basil Silva whose place in Charles street was raided by the police a few days ago, pleaded guilty to illegally keeping liquor and was fined $50. The fact that there were two christenings going on in the house at the time the officers made the raid served to make things a little bit easier for Silva, in fact it was suggested that perhaps if the case went to trial, the court would take the christenings into consideration and allow a keg of beer for each and every name given the youngsters. In that event Silva could easily have accounted for his generous supply of beer.

FOR ALLEGED POISONING.

What promises to be a very interesting case was called and, on agreement of counsel, was continued one week.

Bartholomew F. Dunn of Dunstable has lost eight horses within the last 10 years. They were all poisoned and in consequence of alleged threats made by one Edmond Connors, he swore out complaint against him and the case was to be heard today. The complaint charges Conners with maliciously poisoning a horse.

FORTY-ONE TIMES IN COURT.

Alice Murtagh has appeared in police court more times on the charge of drunkenness than any woman in Lowell. She was there today and was sentenced to the workhouse for a term of 18 months. Judge Hadley told her he was tired trying to do anything for her. He had exhausted all probation liberties in her case and it was plain, he said, that she couldn't keep sober. "You have appeared here forty-one times, and I will give you a long vacation," said the court. The woman didn't seem surprised that the court saw fit to impose a rather unusually long sentence in her case.

HE WAS DISCHARGED.

The police tried to make out that William F. Lucas was drunk, but the court didn't find in their favor. Lucas was charged with drunkenness and was discharged. The fact of the matter is that all the evidence of drunkenness that the police offered, applied to Lucas' condition in Lawrence, not in this city.

Conductor Herman Logan and Motorman Fred A. Ford, who run between Haverhill and Lowell, stated that Lucas was drunk and raised a disturbance on their car in Lawrence, yesterday. Judge Hadley suggested that his condition in that city had nothing to do with his condition in Lowell and when Officer Atkinson, who arrested Lucas, said he wouldn't have arrested him but for the fact that somebody from Lawrence had telephoned that Lucas raised a disturbance in a street car in Lawrence. Judge Hadley told the clerk to place the case on file and Lucas was discharged.

For drunkenness, two first offenders were fined $2 each and one was released.

P. A. C.'S AGAIN

PAWTUCKETVILE CLUB WILL BE RE-ORGANIZED.

At a meeting held in Pawtucketville last evening it was decided to re-organize the Pawtucketville Athletic club.

At one time the P. A. C. was one of the strongest organizations in the city, and former members and friends will be pleased to learn of the effort that is being made to re-organize it.

CARPENTERS' UNION.

Tomorrow evening the Carpenters' union will be visited by National Treasurer Duffy of Indianapolis and District Organizer William J. Shields of Boston, and an open meeting will be held, at which addresses will be made by these two officers. An entertainment has been arranged and refreshments will be served during the evening.

PRIEST'S OFFER

Wants Town to Take Parochial Schools

HE WRITES LETTER EXPLAINING THE PLAN

Has Nothtng to Do With Religion

There is much interest in Peabody over the proposition of the Rev. M. J. Masterson to the school committee of that town offering to transfer the Catholic parochial schools to the town if the town will take them and maintain them. The following is the full text of the letter sent by Fr. Masterson to the school board.

"Peabody, June 8, 1903.

"To the respected members of the school board. Greeting: Madam and gentlemen:

"In sending you this petition I beg to assure you that I am influenced as well by a feeling of real friendship, as by a sense of even justice, and my purpose is to ask your fair consideration of, and high-minded action on, the following proposition hereby submitted:

"I desire, as a public-spirited citizen, for the public good to place our schools under the direction of your board, for all the necessary purposes of ascertaining its efficiency in the education of children of our town, in full accord with the laws of the town and the state.

"The result giving you entire satisfaction in every detail, some compensation should, I respectfully submit, be accorded by your board. The school, it is understood, will be open to any of the children of the town; only the intent to learn will be expected. I wish to assure the board again that I am moved by no narrow or mean disposition in this communication, but rather by the deepest feeling of amity and justice toward you and all our townspeople. Should you desire further elucidation of this proposal, I will be most happy to throw whatever light I can on the important and interesting question.

"I have the honor to remain,

"Yours very sincerely,

"M. J. MASTERSON."

It is understood that Fr. Masterson's only request will be that the Catholic children shall receive religious instructions outside school hours, several days a week.

DEATHS

VOSE—William Vose, aged 55 years, died Tuesday at his home in South Chelmsford.

BROGAN—Margaret Brogan, wife of the late John, died this morning at her home, 47 Cross street. She leaves to mourn her loss one daughter, Mrs. Michael Kane.

HENRY—The many friends of Miss Annie E. Henry, a popular young lady of this city, will be pained to learn of her death which occurred this morning at the home of her sister, Mrs. James Ready, 475 Wilder street. Deceased was 23 years of age and was held in high esteem by all those with whom she came in contact. A mother, Mrs Ellen Henry and two sisters, Mrs. James Ready and Miss Lizzie Henry survive her.

FUNERALS

CONNOR—The funeral of Jennie Connor took place from the funeral parlors of Undertaker J. J. O'Connell & Co., in Central street yesterday afternoon. Services were held at the church of the Sacred Heart in Moore street, Rev. Fr. Flynn, O. M. I. officiating. The interment was in the Catholic cemetery.

HEAPS—The funeral of Irene Heaps, child of Thomas and Annie, took place this afternoon at two o'clock from the home of her parents, 10 Webster avenue and the interment was in the Catholic cemetery under the direction of Undertaker Charles H. Molloy.

THOMAS—The funeral services of Mrs. Ann Thomas took place at her home, 10 Meadow road yesterday. There was a large gathering of friends and neighbors.

The funeral services were conducted by Rev. Mr. Jenkins of St. Anne's church. Miss Etta Rutherford and Mrs. Jennie Burns Rodger sang the beautiful hymn by Phoebe Carey, "One Sweetly Solemn Thought," and the "Home Land." The Alpha male quartet sang "Lead Kindly Light," and "Gathering Home," at the grave.

There were many beautiful floral offerings and the interment was in the Edson cemetery.

COURT—The funeral of Mrs. Lilla B. Court, formerly of this city, who died a few days ago in Boston, took place Tuesday afternoon. The body, which arrived in this city on the 1 o'clock train, was accompanied by relatives and at the decent friends from this city were in waiting. Funeral services were held in the Edson cemetery chapel, Rev. Dr. Huntington, pastor of the High Street church, officiating, the deceased being a member of his church. The choir of the High Street church attended and sang "Lead Kindly Light," "The Homeland" and "Nearer, My God, to Thee." There were a number of very beautiful floral pieces, showing the high esteem in which the deceased was held. She is survived by one son, Mr. Ormsley Court of Somerville and one daughter, Mrs. W. H. Fair of Columbus, Ga. Burial was in the family lot in the Edson cemetery.

A JOLLY TIME

BY THE COLLINSVILLE SOCIAL CLUB.

Last evening about 75 friends of Mr. Michael A. Corcoran, the well-known and popular timekeeper in the Merrimack print works and secretary of the Collinsville social club, called on him at his residence, 71 Butterfield street. It was a stag party and fun reigned fast and furious after the crowd assembled. They played all kinds of games, such as whist and ping-pong, and there was vocal and instrumental music. Among the talent present was Mr. Tuttle, who in his sweet tenor voice rendered several beautiful sentimental ballads. Joe Hurley and Tommy Maguire were the pianists. One of the great features of the evening was the celebrated Dugan band, which rendered selections that would make Creatore turn green with envy. After the musical program the assembly was called to order by Charlie McCarthy, president of the Collinsville social club, and in a very neat little speech he complimented Mr. Corcoran upon the interest he had taken in the club, and in behalf of his brother members presented him with a valuable gold seal ring, and his estimable wife a dining room set of golden oak. This feature of the entertainment was a complete surprise. Mr. and Mrs. Corcoran expressed their appreciation of the tokens of friendship. The party was invited to partake of a beautiful spread and this was the occasion of much merriment as some of the postprandial addresses would make Tommy Byrne jealous.

After the banquet games, music and mirth accepted the rest of the time until after midnight.

DEBATES ARRANGED

BENJAMIN FRANKLIN CLUB HAS SEVERAL ENGAGEMENTS.

The regular meeting of the Benjamin Franklin Debating club was held last evening and arrangements were made for several public debates for the coming winter season.

The question submitted by the Men's league of the First Congregational church of Dracut was as follows:

"Resolved, That all taxes should be abolished, save one single tax levied on the value of land, irrespective of the value of improvements in or on it."

The Franklin club last night appointed as the team to represent it in this tilt, Messrs. Harold Caverly, Addison E. Avery and Winfred C. MacBrayne. The date of the debate has been set as December 16, and it will be held at the First (Hillside) Congregational church, the Navy Yard.

Arrangements were also completed with Messrs. Mevis, Smith and Cutler representing the Salon Stevens Debating club of the First Congregational church, for the series, the first of which will occur January 7. Messrs. Pillsbury, Coyne and Cannon will be the first team to take the stand. The question will be: "Resolved, That immigration is detrimental to the United States," and the Franklin club will uphold the negative.

During the literary program interesting essays were given by two of the members. James Rielly read a paper on "Elocution," and James Cannon one on "The Growth of the Correspondence School." Recitations were also given. Mr. Avery was critic of the evening. There were guests present from other literary societies in the city.

MACHINISTS DANCE

FOURTH ANNUAL SOCIAL WAS LARGELY ATTENDED.

The fourth annual social and dance under the auspices of the International Association of Machinists was held at Associate hall last evening with a good sized attendance. Music for dancing was furnished by Kittredge's orchestra.

The officers of the party were as follows:

General manager, Robert Thompson; assistant manager, C. H. Peard; floor director, Merville Harris; assistant floor director, P. G. Murray; chief aid, Herbert Hilliard; aids, James McEvoy, Joe Quinn, Fred Burrow, Adimore Boudreaux, Jerry Taylor, Ralph Frost, J. McGrail, John Morrissey, W. Breaky, Thomas Torney, Clyde Whitten; reception committee, E. H. Burke, Maurice Butterfield, Tim Kearns, John Lyons, William Lyness, Thomas Carrey, J. Enright, Eddie Young, Walter Witham, Geo. Wartson, Frank Scott.

SOCIAL AND FRATERNAL

The regular meeting of B. F. Butler Relief corps, No. 75, auxiliary to Post 42, G. A. R., was held last evening at Memorial hall. One proposition was received and plans for conducting a booth at the coming bazaar for the benefit of the Sailors' and Soldiers' monument were discussed. Inspection drill was held and was in charge of inspector Mrs. Fannie Parker of West Acton, Mass. Previous to the meeting the members were served a collation.

PROBATE COURT.

Wills presented for probate Tuesday: F. A. Hills, Cambridge; G. W. Pierce, Woburn; Mary Brown, Framingham; C. S. Bean, Lowell; Frances Parks, Newton; F. J. Rowe, Melrose; F. E. Abbott, Cambridge; H. R. Hodson, Chelmsford; Eunice Chandler, Hudson; Harriet Fisk, Somerville; C. B. Bourne, Newton; Martha Sturtevant, Woburn; Mary Ware, Cambridge; Jason Fuller, Lowell; F. W. Payne, Newton; S. G. Mack, Lowell;

Administrations: E. B. O'Brien, Cambridge; E. P. Smith, Stoneham; S. O. Covell, Somerville; Albert Nott, Newton; W. E. Parmenter, Arlington; J. L. Phillips, Wilmington; Hiram Blood, Cambridge; E. G. Morse, Medford; J. J. Walsh, Newton; J. P. Welsh, Waltham; F. Jones, Somerville; H. H. Jones, Melrose; G. A. Johnson, Waltham; Robert Milligan, Watertown; Lovia Stevenson, Newton; Adelaide Benton, Stoneham; William Nixon, Cambridge; Julia Mullins, Cambridge.

Mrs. Nat. Bateman of Lawrence and her sister, Miss Bridget Dee of Boston, both formerly of Lowell, were in town today renewing old acquaintances.

Isn't This Fair?

The following druggists of Lowell will refund your money paid for U-ri-cene if a fair trial fails to cure your Rheumatism: Ellingwood & Co., Carter & Sherburne, Falls & Burkinshaw, Goodale's Drug Store, F. H. Butler & Co., A. W. Dow & Co., and the Lowell Pharmacy.

U-ri-cene is put up in tablet form only. Price 50c.

The Woodbury Chemical Co.,
170 Summer Street, Boston.

C. F. HOISINGTON & SON
(Successor to M. O'Flahavan.)
STOVES AND FURNACES
Tin, sheet iron and metal workers. General jobbing a specialty.
All Work Guaranteed.
147 MARKET STREET. Tel. 953-12.

SHORTHAND IN 20 LESSONS
Absolutely most complete and up-to-date methods; position guaranteed; lessons by mail exclusively; no interference with regular occupation; 25 cents per lesson; no difficulties; everything simple and clear; indorsed by boards of education and leading newspapers; thousands of graduates; first lesson free for stamp. Department 88 A, Campaign of Education, 211 Townsend bldg, New York.

DO NOT PAY
$7.25 per ton for Coal when you can buy the best coal mined for
$6.75
Per Ton
LOWELL COAL COMPANY
43 Central St. - 15 Thorndike St.

Groceries at Our Cut Prices and Green Trading Stamps on everything we sell are a combination bound to interest the thrifty. $3.00 worth of Green Trading Stamps with every $1 purchase at Tea and Coffee Dept. Also 3 for 1 on smaller purchases.

Grocery Sensations

Here is a sale of groceries that will bring economy to many a household. We have here precisely what the people want—high grade groceries at most economical prices.

"Golden Rose" Flour. The best made. It pleases both baker and housewife for quality and economy.
Per bbl. $5.50; Per bag, 70c.

A 75c tea value. Such is our "Golden Rose" brand. Beautiful aroma, flavor and strength. All kinds, Formosa Oolong, English Breakfast or Mixed.
3 lbs. $1.00; Per lb. 35c.

Rich and mellow Coffee, "Golden Rose" brand never disappoints. A genuine blend of Mocha and Java, and to duplicate elsewhere would cost 40c. Packed in 5, 2½ or 1 lb. bags.
Per lb. 20c.

1-lb. pkg. New Seeded Raisins, only 11c
New Washed Currants, just arrived, per 1-lb. pkg..... 9c

BUTTER

Delicious Creamery Butter, rich, fresh made and right from the choicest creameries in Vermont, "Golden Rose" brand.
Per lb., cut from tub, 25c.
5-lb. round or square boxes $1.25.

"Locust Valley" Elgin Creamery Butter. Equal to grades sold as the best elsewhere.
Per lb., cut from tub, 21c.
5-lb. boxes, $1.05.

"Eastern" Brand Eggs. Fresh gathered, new laid stock, per dozen 24c
"Cape Quality" Fancy Hennery Eggs, per dozen..... 29c
Santa Clara Prunes, just arrived. 2 lbs. 13c
North's or Squire's Sugar Cured Smoked Shoulders, lb.....8¾c
Swift's Silver Leaf Lard. 10-lb. pails $1.00
Ginter's Pure Condensed Milk, per doz. $1.05; can..... 9c
Best Fancy Porto Rico Molasses, jug included, gal.....35c
2-lb. cans New Early June Peas, doz. $1.00; can..... 9c
Zest Breakfast Food, per pkg. 9c
"Echo" Oats, new, 2-lb. pkg.. 8c
Best California Evaporated Peaches 9c
Fancy Baldwin, Greening and Pippin Apples, per peck... 25c

FANCY FRESH ROLLED ROAST BEEF, 10c PER LB.
BUY YOUR THANKSGIVING TURKEY FROM US. WE WILL HANDLE THE FINEST VERMONT STOCK.

GINTER GROCERY CO.
141-143-145 Merrimack Street, Lowell
OPP. POLLARD'S FOUR BOSTON STORES.

Simply Say "Charge It."

$15.

The purchasing power of this amount has never been shown to such advantage as in these garments. The unexcelled workmanship—the flawless fit and faultless fashion, were never before so crowded in suits and overcoats at $15.00.

The fabrics are imported and American woolens of tested quality and unusual elegance of design.

Men's Double Breasted Suits.
The double-breasted Suit finds many admirers this fall. Correctly cut, with long roll lapels and broad, square concaved shoulders. Made of Cheviots, Thibets, Tweeds, Worsteds and Scotch Mixtures, lined with serge and Italian Farmer Satin.
$15.00

Men's Single and Double Breasted Suits
that are particularly stylish, made of fancy Scotch Mixtures, at
$18.75

Correct Styles in "Kuppenheimer" and "Kirschbaum" faultless made clothes for particular men, at about half "Custom Tailor's Prices."
Suits and Overcoats $18.75 to $28

Men's Shoe Dept.
You get true value in every pair of Shoes when you buy here. Style the latest; quality the best; prices within the reach of all.
Men's Shoes at
$2.50 and $3.50

Men's Smart Overcoats
High class garments, made of all-wool, black and grey Friezes, Kerseys and Cheviots, 44 inches to 52 inches long, hand-tailored, richly lined and extremely stylish.
$15.00

Men's Belt Overcoats
Stylish Cossack effect, made of invisible plaids, Scotch Tweeds and fancy Cheviots, all lengths, at
$20.00

Men's Hats at $2.00

Caesar Misch INC. CASH OR CREDIT
220 Central Street, Lowell, Mass.
A. STRAUSS, Manager.

Boys' Dept.
Newest Novelties in Overcoats, Suits, etc., at Prices to please

ESTES WILL DIE

Flynn is Charged With Intent to Murder

By Associated Press to The Sun

WHITMAN, Mass., Nov. 12.—After some words had passed between Dennis M. Flynn and Floran T. Estes, edgemakers at the Regal Shoe company's factory here, while the men were at their adjoining benches today, Flynn, it is alleged, shot Estes with a 32 calibre revolver. Estes was taken to the Brockton hospital, in a critical condition, the bullet having entered the nose and lodged at the base of the brain and he probably will not recover. Flynn was placed under arrest.

When the men started in work today Flynn turned to Estes and asked him: "If he was as good a man today as he was yesterday."

Estes replied that he was always as good a man as any other in the room. At this Flynn raised a revolver, which he had in his hand, and fired three shots. The first took effect, the ball passing inside Estes' nose and going to the back of the head, where it lodged. Estes did not lose consciousness, but started to run, thereby escaping the other two shots, which went wild, one narrowly missing another workman. Flynn was at once secured and word sent to the local police and to Dr. Lovell. The physician ordered the removal of Estes to the Brockton hospital, where an attempt was made to locate the bullet in the man's head, but up to noon this had proved unsuccessful. The hospital physicians stated that Estes probably will not survive.

Flynn was taken by Chief of Police P. H. Smith to Abington, where a hearing was held in the Second District court, the man being charged with assault with intent to murder. Flynn pleaded not guilty and waived a reading of the complaint. The case was continued until a week from today, to await the result of the injury to Estes and in default of $5,000 bonds, Flynn was taken to the house of correction at Plymouth.

Flynn admitted that he had done the shooting, but claimed that it was necessary to "protect his honor." He said that the men in the making room, where he and Estes worked, had been continually "hazing" him for some time past, making fun of him at every opportunity and in other ways making things unpleasant for him. He claimed that Estes had been the worst offender in this respect and that more than once he had tried to get Estes to fight with him and so settle the matter, but the latter had always refused. Finally, Flynn claims, he decided that he must bring affairs to a head, and to that end he addressed Estes this morning with the peculiar question. Estes' reply was so unsatisfactory, he said, that to protect his honor he felt it necessary to shoot his fellow-workman.

Flynn, who is 53 years old, lives in Rockland, where he has a wife, but no children. Estes is sixty years old and has a wife and children at his home in Hanson.

PORTO RICO

GOVERNOR HUNT REPORTS ON CONDITIONS THERE.

By Associated Press to The Sun

WASHINGTON, Nov. 12—In his annual report on the condition of affairs in the Island of Porto Rico, made public today, Governor Hunt says that the situation is one of hope and that there is progress and improvement with a strong current in favor of Americanism. Many of the people believe, he says, that the present form of government can be preserved for some time, that natives feeling that it is liberal in its extension of political autonomy and generous in its financial benefits.

Governor Hunt reports material growth in the commerce of the island, the total exports for 1903 being $14,886,000 as against $12,309,000 for the preceding year. The report discloses the significant fact that for the first time since American sovereignty the balance of trade is in favor of Porto Rico.

In closing, Governor Hunt says that the results prove the wisdom of congress in conferring civil government upon the people. In any situation which arises, the people, he says, will be found loyal to the United States.

KILLED BY TRAIN.

By Associated Press to The Sun

TILTON, N. H., Nov. 12—The body of Fred Hall, of Lakeport, an engineer on the White Mountain division of the Boston & Maine railroad, who is supposed to have been killed while trying to board a moving train last night, was found beside the track near the local station today.

Rain or Snow Proof Leather

is Ideal Leather

The new leather which is always bright, glossy, strong and soft, and *can't get hard*. Rain or snow don't affect it. When you buy shoes look for this label.

Wolff Process Leather Co.
Philadelphia.

Every Woman is interested and should know about the wonderful MARVEL Whirling Spray. The new Vaginal Syringe. Injection and Douche. Best, Easiest, Most Convenient. Cleanses Instantly.

Ask your druggist for it. If he cannot supply the MARVEL, accept no other, but send stamp for illustrated book—sealed—it gives full particulars and directions invaluable to ladies. MARVEL CO., Times Building, New York.

(CUT IT OUT.)

THE EAGLE CREDIT HOUSE

190 and 192 Middlesex Street

This advertisement is good for $1.00 on first purchase of $10.00 or more. CASH OR CREDIT.

CHICHESTER'S ENGLISH PENNYROYAL PILLS

Original and Only Genuine. SAFE, always reliable. Ladies ask Druggist for CHICHESTER'S ENGLISH RED and Gold metallic boxes, sealed with Blue Ribbon. Take no other. Refuse Dangerous Substitutions and Imitations. Buy of your Druggist, or send 4c. in stamps for Particulars, Testimonials and "Relief for Ladies," in letter, by return Mail. 10,000 Testimonials. Sold by all Druggists. Chichester Chemical Co. Philadelphia, Pa.

CUBAN TREATY

Measure to Have It Made Effective

By Associated Press to The Sun

WASHINGTON, Nov. 12—Mr. Payne today introduced in the house a bill making effective the Cuban reciprocity treaty. The measure was referred to the ways and means committee. The following are the main provisions of the measure:

"That whenever the president of the United States shall receive satisfactory evidence that the Republic of Cuba has made provision to give full effect to the articles of the convention between the United States and the Republic of Cuba, signed December 11, 1902, he is hereby authorized to issue his proclamation declaring that he has received such evidence and thereupon on the 10th day after exchange of ratifications of such convention between the United States and the Republic of Cuba and so long as the said convention shall remain in force, all articles of merchandise being the product of the soil or industry of the Republic of Cuba, which are now imported into the United States free of duty, shall continue to be so admitted free of duty and all other articles of merchandise being the produce of the soil or industry of the Republic of Cuba imported into the United States shall be admitted at a reduction of twenty per centum of the rates of duty thereon, as provided by the tariff act of the United States approved July 24, 1897, or as may be provided by any tariff law of the United States subsequently enacted.

"The rates of duty herein granted by the United States to the Republic of Cuba are and shall continue during the term of said convention preferential in respect to all like imports from other countries, provided that while said convention is in force no sugar imported from the Republic of Cuba and being the product of the soil or industry of the Republic of Cuba shall be admitted into the United States at a reduction of duty greater than 20 per centum of the rates of duty thereon as provided by the tariff act of the United States approved July 24, 1897, and no sugar, the product of any other foreign country shall be admitted by treaty or convention into the United States, while this convention is in force at a lower rate of duty than that provided by the tariff act of the United States approved July 24, 1897, and provided further that nothing herein contained shall be held or construed as an admission on the part of the house of representatives that customs duties can be changed otherwise than by an act of congress, originating in said house."

A second section provides that efforts to prevent fraud in declarations that the goods are the products of Cuba shall impose no additional charge on the articles imported; that the consular fees shall not be higher than those charged on similar merchandise from other nations; that articles from Cuba shall receive treatment equal to that which similar articles from the United States shall receive when imported into Cuba; and that charges on Cuban goods held in bond in the United States shall be imposed without discrimination whenesoever imported.

A girl baby arrived at the home of Mr. and Mrs. Arthur Whittaker, 12 Fernald street, Monday morning.

FATALLY SHOT

WOMAN KILLED BECAUSE SHE REFUSED MARRIAGE OFFER.

By Associated Press to The Sun

GALLATINE, Mo., Nov. 12—Ida Autor was fatally shot last night by Elmer Venable, a well-known man of this city, because she had refused his offer of marriage. Venable, who is a widower, drove the girl from her own home by threatening her and shot her down in the street when she was heading for her life. The girl was shot four times, two of the wounds being mortal.

Venable disappeared in the dark and has not yet been apprehended.

TRANSPORT THOMAS ARRIVED.

By Associated Press to The Sun

SAN FRANCISCO, Nov. 12—The transport Thomas has arrived from Manila. She has on board Companies G and S of the 15th cavalry, besides 114 enlisted men, 120 casuals, 32 sick, two insane and 33 general prisoners. The Thomas after leaving Nagasaki ran into a severe typhoon and suffered considerable damage from the storm.

FROM YESTERDAY'S LATE EDITIONS

WELDS BROKEN

Boston & Northern Road Bothered by Weather

Track Welding Operation Proves Not to be Proof Against the Laws of Nature—More Repairing Will be Needed

The coming of the cold weather appears to have brought with it a pile of trouble for the Boston & Northern street railroad, for once again the laws of nature have refused to be overridden by man and the old law of metal contracting in cold weather and expanding in hot continues in force despite the fact that a lot of track welders came here to stop contraction and expansion at something like $10 a weld.

The track-welders, it will be remembered, came here in warm weather and demonstrated their interesting process along the principal streets. Their scheme was supposed to get around the law of contracting and expansion, save power for the company and be a great thing for the street railway company generally. Everything went along finely until the recent cold weather came and then suddenly the trouble began.

The iron rails began to contract and they kept on contracting despite the opposition of the welding scheme until finally the fittest survived and the weld, the invention of man, succumbed to the natural force and went out of commission.

Already there are eight breaks in the High street tracks while daily new ones are being reported. All that the company can do is to return to the old style of joining the ends and wait patiently until some other genius comes along with a new scheme.

TRAINING SCHOOL

Hearing Set for Monday November 23

John W. McEvoy, Esq., counsel for Miss Carrie Downey in her complaint against the Training school, stated today that the hearing would probably be held one week from next Monday provided Mr. Swapp of the school board is able to attend on that date, the latter having been ill for the past few weeks.

Judging from the talk about town, if those who have grievances real or imaginary against the school or its principal, or both are allowed to ask all the questions they desire the hearing will be one of the most spicy ever held in Lowell.

CHANGE IN SCHEDULE

WINTER TIME-TABLE ON STREET RAILWAY.

The winter schedule of running time on the local division of the Boston & Northern railroad will go into effect Monday morning and several important changes will be made. In the first place several cars and their crews will be taken off, but none of the men will lose their jobs, other positions will be found for them.

There will not be any change in the starting time of the cars nor on the last trips. The cars will be run on practically the same schedule from early morning until about eight o'clock, when the trips will be less frequent until noon. From noon until eight at night there will be little or no change in time, but after eight on some of the routes the time will be changed. On the heavy routes there will be practically no change in time.

The people of Belvidede will suffer the most from the change. The trips to the Oaklands and Andover street will be changed greatly. The Broadway car after leaving the square will make one trip to the Oaklands and the next car to leave the square will go down Andover street. The Varnum avenue car instead of having the square as its terminus will run to the junction of Nesmith and Rogers street, which will mean fewer trips on the Varnum avenue end.

After ten o'clock at night the trips on the Gorham street and Lakeview lines will be cut.

WERE SERENADED

PELHAM'S NEWLY MARRIED COUPLE WERE ENTERTAINED.

The joint age of Mr. and Mrs. Mark Gould of Pelham, N. H., is a little more than 100 years. They were married a few days ago and Monday night a goodly number of their friends surrounded the Gould residence and entertained the newly married, but aged pair with an old fashioned chivaraut. The serenaders were finally invited in and accepted light refreshments. The invaders extended hearty congratulations.

FELL FROM WHEEL

HOUSE PAINTER HAD NARROW ESCAPE IN CENTRAL STREET.

A house painter, Payton by name, got a very bad toss from his bicycle at the corner of Central and Market streets this afternoon. The fork crown of his wheel broke while he was moving along at a moderate rate of speed and he was thrown to the street. He landed almost squarely on his back, but did not sustain any injury. One wheel of the bicycle continued along Central street, while the other took a spin through Middle street. The accident was due to a flaw in the fork.

KNIGHTS OF COLUMBUS.

A delegation of the Knights of Columbus of Lawrence will come to Lowell this evening to hear Miss Hardie Langdon sing at the Casto theatre. Miss Langdon sang at a reception by the Knights of Columbus at Lawrence and it is very evident that she sang her way into their hearts.

SALEM ALDERMEN

GOT AFTER BOSTON & NORTHERN ROAD.

The Salem aldermen got after the Boston & Northern street railway again last night. Four weeks ago an order was presented by Alderman Hill revoking the franchise in a certain section of Pleasant street where a turnout was laid, because the frog in the turnout was noisy.

The order was laid on the table that the mayor might communicate with the management of the road.

Last night Alderman Hill said nothing material had been done to remedy the nuisance. The mayor told him he was assured by President Sullivan that the letter answering the communication from the city was partly written.

On Alderman Hill's motion the board unanimously passed an order demanding an immediate reply from the company to its communication.

The board amended the ordinances providing that other than square, hard pine pole might be used by electrical companies. The board passed an order widening Herbert street on the easterly side.

MARRIAGE INTENTIONS.

Among the marriage intentions recorded at the city clerk's office today was the folowing: George Alaxacos, 27 years of age, a grocer, to Katherine Meofatistos, aged 20, at home.

BIRTHDAY PARTY.

Miss Alice Mack, daughter of Mr. and Mrs. J. F. Mack, celebrated the fifth anniversary of her birth at her home in Broadway Wednesday evening. About forty of the little hostess' friends called and wished her many happy returns of the day. Games were enjoyed and a fine musical and literary program was carried out. Refreshments were also served. Little Miss Mack was the recipient of many presents.

CRAZY SOCIAL.

A crazy social was the attraction of the Westminster church on Tyler street last evening and fully half a hundred young folks enjoyed the evening's entertainment. Prizes were offered for the most absurdly dressed lady and gentleman. Mr. Edward McKillerick captured gentlemen's prize, while Miss Jennie McKillerick was awarded the ladies' prize. During the evening games were played which afforded those present plenty of amusement.

Mrs. Randall Wyman and son of Middlesex street have returned home from Bristol, Me., where they have been visiting relatives for the past six weeks.

CASTORIA

For Infants and Children.

The Kind You Have Always Bought

Bears the Signature of Chas. H. Fletcher.

CUBAN BILL

Will be Promptly Acted Upon by Congress

By Associated Press to The Sun

WASHINGTON, Nov. 12—Following the reading of the journal in the house today, Mr. Ball, (Texas) was sworn in.

The speaker then announced the ways and means committee as follows:

Republicans, Messrs Payne (N. Y.); Dalzell (Penn.); Grosvenor (Ohio); Tawney (Minn.) McCall (Mass.) Babcock (Wis.) Metcalf (Cal.); Hill (Conn.) Boutelle (Ill.); Watson (Ind.); Curtis (Kas.).

Democrats, Messrs. Williams (Miss.); Robertson (Loustana); Swanson (Va.); McClellan (N. Y.) Cooper (Tex.); Clark (Missouri.)

Mr. Payne introduced the bill to make effective the Cuban reciprocity convention, which without objection, was read by title and referred to the committee on ways and means.

Mr. Payne having moved to adjourn, Mr. Williams, (Miss.) inquired if he was ready to announce the program of the majority.

Mr. Payne said a meeting of the ways and means committee would be called tomorrow and he hoped to report the bill to the house tomorrow.

Mr. Williams, making further inquiry as to the time that is to be allowed for debate, Mr. Payne stated that a conference would be held with the minority leaders at 10.30 a. m. tomorrow to discuss that question.

Mr. Thayer (Mass.) rising to a question of privilege, asked if a member would be considered derelict in his duty if he would go home to get in his winter's wood with the understanding that he would return when the six or seven men who, he said, constitute congress, should announce that something was to be done.

The speaker suggested that the question hardly amounted to a fahnt assault upon the dignity of a parliamentary inquiry.

Mr. Payne observed that he was about to request unanimous consent that the gentleman from Massachusetts be excused for the remainder of the session.

The house at 12.10 adjourned.

IN THE SENATE.

By Associated Press to The Sun

WASHINGTON, Nov. 12.—Immediately upon assembling today, the senate plunged into a discussion of the question of the eligibility of Mr. Reed Smoot, of Utah, to a seat in the senate. The debate grew out of the remarks made yesterday by Mr. Hoar, saying that petitions bearing upon Mr. Smoot's case are as much out of place as would similar petitions to the supreme court of the United States be in the interest of any case before that tribunal.

Mr. Dubois (Idaho) took issue today with Mr. Hoar's remarks, and presented his views in connection with the petitions for Mr. Smoot's expulsion, which were presented by himself.

After announcing the fact that his views differ from those of Mr. Hoar as to the propriety of petitions on this subject, Mr. Dubois proceeded:

"I contend," he said, "that these various organizations of Christian men and women have a right to petition the senate and that it is their duty to do so. Of course, we all appreciate that this is a judicial question, which must be determined by the facts, but it is not an idle question and it is properly before the senate. It is the same question that was involved in the case of the polygamous Roberts for whose unseating by the house of representatives many petitions were filed. All the petitioners ask is that we study the case carefully before passing upon it. They know what they are doing. They represent the moral thought of the country and should not be discouraged.

"If the allegations now on file with the committee on privileges and elections can be proven, I do not believe there is a senator here who would vote to have Mr. Smoot continue in his seat, but if they are not proven, I think we would all unite in asking him to remain."

Mr. Hoar replied that he did not believe any member of the committee on privileges and elections would find it necessary to make a public display of his attachment to the family tie as established in all Christian countries and so signally manifested in its beauty in our own country and he expressed his surprise that any senator should consider it necessary to present his views on this subject. However, he said that was a question for all senators to decide for themselves.

Replying to Mr. Dubois' argument, Mr. Hoar said that in his remarks yesterday he had merely called the attention of some of his own constituents to the fact that they are pointing out to the senate the determination of a judicial question in regard to which the senators are the judges. He again compared the senate to the supreme court and again asked whether, if that court was engaged in determining an important case it would be considered proper to debage it with petitions indicating the decision to be arrived at in the case. He added that he had addressed the senate upon the subject not because he considered it a matter of small moment, but because of its vast importance and because of this importance he thought it most desirable that the senate should approach the subject in the proper way.

Mr. Hale took the position that the position of Mr. Smoot's eligibility had been improperly raised at this time. He considered it a grave and serious matter, and while he said he had appreciated the force of what Mr. Hoar had said as to the judicial character of the proceeding he did not quite agree with that senator, that in determining the right of a senator to his seat in the senate, should be considered purely as a court of law. As a matter of fact, the senate is not so limited in the mater of taking testimony or in many other respects as a court. On the contrary the senate is a part of the government which bears a relationship to the people different from that body of sequestered men like the judges of the supreme court. It is nearer to the public and is entitled to consider information bearing upon the feelings and wish of the people regarding any subject. He referred briefly to the moral aspects of Smoot case and said that grave as they are, they are not more important than "the intrusion of a great religious hierarchy like the Mormon church into political affairs of the country." He suggested to the senate the importance of not prejudicing the case.

A large number of bills were then presented, and when this order of business was passed there was a brief executive session.

When the doors were reopened the resolutions of the house announcing the death of Representative Foerderer of Pennsylvania and Representative Boreing of Kentucky were laid before the senate and out of respect to their memory the senate at 1.11 adjourned.

NEW YORK WANTS MONEY.

By Associated Press to The Sun

NEW YORK, Nov. 12—Efforts of the city of New York, made annually for nearly 20 years, to have the United States government reimburse it for moneys expended "in defense of the national union" during the civil war, will be renewed during the present session of congress, when a petition will be again presented asking the national body to reimburse the city in the sum of $1,000,000 expended by it in arming and equipping troops to the number of almost 50 regiments.

SPEED FOR ELECTRIC CARS.

By Associated Press to The Sun

BOSTON, Nov. 12—A rate of speed not to exceed 30 miles an hour on traveled roads in thickly settled parts of cities and towns, of 15 miles an hour outside of business district and not in excess of 20 miles an hour where the railway is at one side of a traveled road, was established for electric cars by the railroad commissioners yesterday, in a decision upon a petition presented by residents of town of Wellesley. The finding applies to all cities and towns in the state.

CHINESE MINERS DRIVEN OUT.

By Associated Press to The Sun

TUOLUMNE, Cal., Nov. 12—About 200 miners from Summerville and Soulsbyville have driven the Chinese miners out of Soulsbyville and the Black Oak mines. There was no violence.

TEST LIQUOR LAW

VERMONT STATUTE ATTACKED IN SUPREME COURT.

By Associated Press to The Sun

MONTPELIER, Vt., Nov. 12.—The constitutionality of the state license law was attacked yesterday in the supreme court. The case was that of the state against Alwin T. Hazelton of Orange county. The respondent claims that the law is unconstitutional in that the section which permits farmers to sell cider by the barrel is class legislation, and also violates the interstate commerce law by giving an advantage to Vermont farmers over those in other states. Orange county is one of the strongest prohibition sections, and prohibitionists there hope that the license law will be declared unconstitutional.

GUNBOAT CASTINE

HAS BEEN PLACED IN COMMISSION.

By Associated Press to The Sun

PHILADELPHIA, Nov. 12—The gunboat Castine has been placed in commission at League Island and Commander Knight took charge of the vessel. A crew of 250 sailors and marines will be drafted and the Castine, within a week, will go to Newport News to coal.

No orders have been received as to her destination after leaving Newport News. Repairs are being rushed on the torpedo boat Hopkins and it is expected she will be ready to sail with the Castine.

COMMITTED SUICIDE

DEAF MUTE HANGED HIMSELF TO A TREE.

By Associated Press to The Sun

HORTONVILLE, Mass., Nov. 12—Despondency on account of ill-health caused Calvin F. M. Berry, 39 years of age, a deaf mute, to commit suicide by hanging himself from a tree yesterday. His body was found last night suspended 25 feet from the ground. He is survived by a brother, also a deaf mute, with whom he lived, and a sister who lives in Providence.

COTTON FUTURES.

By Associated Press to The Sun

NEW YORK, Nov. 12—Cotton: Futures opened firm. Nov., 10.80; Dec., 10.90; Jan., 10.93; March, 11.04; April, 11.03 to 11.06; May, 11.05; June, 11.04 bid; July 11.06.

Skin Breathing

Skin breathing is as necessary as lung breathing and its stoppage or hindrance as dangerous. A person cannot have the best of health who does not give lungs and skin plenty of air.

Ordinary underwear, being tightly woven and lying close to the skin, is difficult for the skin to breathe through. The skin is stifled and the throwing off of the natural exhalations and excretions is hampered.

This means that the poisons and waste matter which nature wants to throw off are driven back into the system.

WRIGHT'S HEALTH UNDERWEAR

is constructed upon a distinctively different plan—it is constructed to comply with the natural laws of health. Upon the foundation fabric is woven a myriad of tiny loops of wool, forming a fleecy lining to the garment.

This open woven fleece keeps a permanent air space between skin and outer fabric. This means a warmer underwear, freedom from colds and a healthier condition of the skin and body generally.

The fleece in Wright's Health Underwear does not mat from wear or washing, but retains its properties until worn out. In spite of its many advantages Wright's Health Underwear costs no more than ordinary kinds. At dealers.

"Dressing for Health," a valuable book, sent free.

WRIGHT'S HEALTH UNDERWEAR CO., 75 Franklin St., New York.

In courtship the fellow who holds his own is a winner. In marriage the woman who knows how to make the home comfortable is a good wife. One way to make home happy is to buy your groceries here, where quality is guaranteed and economy assured.

Special Bargains for Friday and Saturday.

M. O'KEEFFE,
54 MIDDLESEX STREET,
Near Traders Bank.

The very best Smoked Shoulders	8c lb.
Fancy Mixed Bacon	15c lb.
Best Salt Spare Ribs	7c lb.
Excellent Hamburg Steak	7c lb.
The Very Best Pure Creamery Butter	24c lb.
Pure Leaf Lard	10c lb.
The Very Best Bread Flour	68c Bag
The Best Green Mountain Potatoes	19c peck; 75c bushel

10-lb. tub Cooking Lard	85c	2 lbs. Common Crackers	9c
N. Y. Pea Beans	8c qt.	Nic Nac Crackers	5c lb.
Canada Peas	6c qt.	Kennedy's Lemon Crackers	5c lb.
Mixed Pork	7c lb.	Kennedy's Vanilla Crackers	10c lb.
Mince Meat	7c pkg.	Kennedy's Fig Bars	10c lb.
Pink Salmon	8c can	Kennedy's Fruit Crackers	10c lb.
Quart Bottle Golden Syrup	10c	Kennedy's Ten Biscuits	8c lb.
Kennedy's Soda Crackers	5c lb.		

FREE With every purchase of 1 pound of our Famous 40c Teas, we will give absolutely free one package Uneeda Milk Biscuit and one package Zu Zu Ginger Snaps. All goods guaranteed. Prompt delivery to all parts of Lowell. FREE

Coal $6.75 Per Ton

Coke $5 Per Chal.

Dry Bobbin Wood, 5 Baskets $1.00
Dry Cord Wood, 5 Baskets $1.00

The Lowell Coal Co.

43 Central St. 15 Thorndike St.

BOHM IS SEATED

Labor Convention Turned Down Brewers' Protest

By Associated Press to The Sun

BOSTON, Nov. 12.—When the delegates to the convention of the American Federation of Labor re-assembled in Faneuil Hall today for their fourth day's session, the first business to be disposed of was the disturbing problems which had arisen from the unseating of Delegates Steel and Guild of the International Journeymen Bakers and Confectioners and the report of the committee on credentials recommended that Delegate Ernest Bohm of the Central Federation Union of New York City be admitted to the full delegate privileges of the convention.

In the case of the delegates from the Bakers' union, the convention had before it the protest from the secretary of the union at Cleveland demanding that Steel and Guild be seated because regularly chosen.

In the case of Delegate Bohm the convention had to accept or reject the committee's report, having heard a somewhat bitter attack on Bohm yesterday by a delegate from the Brewers' union to the effect that Bohm had been expelled from the Brewers' union and had never been a wage-earner.

Chairman Payne, of the ways and means committee will call that committee together tomorrow to consider the Cuban bill.

The Bohm case was considered first and in spite of the objection of the brewers' union, a motion to accept the committee report seating the delegate was carried, with one dissenting voice.

The question of seating the delegates from the bakers' union was taken up, but a motion to table the matter was carried.

The report of the auditing committee was presented. It showed that the federation was in excellent financial condition.

After a special committee on boycotting had been appointed, the report of the committee on resolutions was in order. To this committee had been referred almost one hundred matters offered by the delegates since the opening of the convention.

The first resolution reached, which was favored by the committee and which was unanimously adopted, recommended that all affiliated bodies pay dues of at least 25 cents a week.

The "open shop" or Miller government printing case, was next placed before the convention.

The committee reported that resolution No. 15, bearing on the subject, be referred to the committee on the executive council report. The resolution was to the effect that an "open shop" whether under private or government control belonged in the same category as the non-union shop and that it "cannot be recognized by organized labor." The preamble indicated that the resolutions were based upon the Miller case and President Roosevelt's decision in the matter. There was a lively emphatic discussion of the committee's report. A motion was made that the resolution be taken up by the convention as a committee of the whole. James Duncan, of Washington, D. C., first vice president of the federation, advocated strongly the acceptance of the committee report. The motion to refer the matter to the convention as a committee of the whole, and the motion that it be recommitted to the committee on resolution with the understanding that it go to the committee on distribution and finally to the committee on the councils report, was made.

Delegate J. M. Barnes of Philadelphia, the president of the Cigarmakers' International union, was recognized first. Mr. Barnes took sides at once with Mr. Roosevelt in the Miller case. He criticized the president for insisting that the "open shop" must be at all maintained in federal department. He said that Mr. Roosevelt and the people had accepted his decision in the Miller case as a slap in the face, and he asserted: "We are opposed to the policy of the president in that he wants to maintain the open "scab shop."

Another delegate in a brief speech suggested that a public "open" as conducted by President Roosevelt was just as bad as a private "open shop" as conducted by President Parry of the Manufacturers' association.

The president's policy was defended by D. A. Hayes, president of the International Association of Glass-blowers. He was convinced, he said, that any delegate in the convention would have acted just the same as President Roosevelt under the same circumstances. He submitted that any objections to Mr. Roosevelt should not be uttered at the convention but should be suspended until the next election. The recommendation to re-commit was eventually carried, and almost unanimously.

The resolutions in question were introduced by Delegate G. A. Hohen of Federal Labor union No. 6482.

The resolutions committee reported unfavorably on resolutions providing that the federation should issue a circular letter to all central bodies affiliated calling attention to the rule that no central body of delegates shall admit anybody hostile to any other affiliated organization; and providing that a committee be appointed to bring in a statement setting forth the causes of the jurisdiction controversies between the national and the international union affiliated with the American Federation of Labor. These reports were concurred in.

An unfavorable report upon the resolution that the federation donate $1000 to the Western Federation of Miners to help them in their struggle, was followed by a debate which had not ended when adjournment was taken for luncheon. Delegate Max Morris of Denver argued in favor of the appropriation of the money. He stated that it would not be wise for the convention to refuse the help suggested and have the Associated Press telegraph the disheartening news to the miners to his part of the country. He referred to the attack which the president of the western federation of miners had made on John Mitchell by declaring that he (Mitchell) had sold out the organization of the anthracite miners. He argued that under these circumstances when Mitchell was a prominent member of the federation it would be doubly unwise to refuse the money.

Delegate Ramsay of Chicago eulogized Mr. Mitchell and agreed with Delegate Morris that it was their duty to pass the resolutions because of the impression which might go out that Mr. Mitchell had used his influence against appropriating the money.

At this point an adjournment was taken.

BACK TO WORK

IRON WORKERS ARE AWAITING FURTHER ORDERS.

By Associated Press to The Sun

PROVIDENCE, R. I., Nov. 12.—The 16 iron workers employed by Norcross Brothers upon the O'Gorman building here who struck yesterday in compliance with orders received from New York, returned to their work, awaiting further orders from New York. It is thought they will be called out again. The reason given for the strike was that the employing firm was a member of the Employers' Association, against whom the bridge and iron workers' union are fighting.

EMPLOYES IDLE

THE AUTOMOBILE BUSINESS IS DULL.

By Associated Press to The Sun

CHICOPEE, Mass., Nov. 12—Two hundred employes of the J. Stevenson company, makers of guns and automobiles at Chicopee Falls, have been laid off until January 15. The cut was owing to the fact that their business in December and January is dull and there are many guns and automobiles on hand.

BRIBERY CASE

WAS DISMISSED BY ORDER OF COURT.

By Associated Press to The Sun

PHOENIX, Ariz., Nov. 12.—The case of Hugh H. Price in the United States court on trial for alleged bribery, has been dismissed on instruction of the court to the jury to acquit because the testimony presented was not consistent with the indictments. The case will be referred to the next grand jury.

The difference between the indictment and evidence was that the latter did not show that money had been paid at all. The defendant was surveyor-general of Arizona and was removed from office not long ago and accused of having charged applicants for mining patent fees in excess of those provided by law. It was an old custom of the office prior and including Price's administration to charge extra fees to those who desired early action on filings, the office being behind in clerical work and the plea being made that in order to hasten matters it was necessary to hire clerks to work out of office hours. Chief Clerk Murphy, who had been in the office for years, was indicted jointly with Price, but a severance of the case was granted. Four other indictments are pending against both Price and Murphy.

Too Many People Daily with Catarrh.—It strikes one like a thunderclap, develops with a rapidity that no other disease does. Dr. Agnew's Catarrhal Powder is the radical, quick, safe and pleasant cure that the disease demands. Use the means, prevent its deep-seating and years of distress. Don't dally with catarrh. Agnew's gives relief in 10 minutes. Sold by Falls & Burkinshaw.—10.

NOTICE

This Will Explain

Most three years ago we modestly opened the doors of our present location, 27 Bridge street, feeling sure that Lowell would appreciate an optical firm which would devote its entire efforts and attention exclusively to the scientific examination of the eye and furnishing glasses. Today we have the largest optical parlors, thoroughly equipped with all the latest and most approved instruments and appliances for gaining successful results in our work, making us without exception the most complete refracting optical firm in this city. An appreciative and satisfied public has made this possible, as something over 500 satisfied patients, claiming us as their eyesight specialist, testify.

Caswell Optical Co.

27 Bridge Street

Near Merrimack Square.
Open day and evening.

GEO. E. METCALF & CO.

FIRE INSURANCE

159 Middlesex St.

MILL OPERATIVES

Will Ask for Conference With Manufacturers

By Associated Press to The Sun

FALL RIVER, Mass., Nov. 12.—The officials of the Textile unions have already prepared to bring the question of the acceptance or resistance of the 10 per cent. reduction before the members, and to this end the Textile council, which is composed of three delegates each from the spinners, carders, loomfixers and slasher tenders' unions, will meet Saturday evening at 7 o'clock. The weavers union is not represented in this council, but will undoubtedly act in concert with the other unions in whatever course is mapped out.

The textile council will do nothing more Saturday night than ask for a conference with the manufacturers. If this conference is granted it must be held early in the week in order that a report may be made to the unions which hold special meetings for the purpose of considering the question probably on Wednesday night. It is probable that the textile council will submit whatever it has to submit without recommendations and it will be up to the members themselves to say what they will do. If the conference is not granted by the manufacturers, or, if held, no concessions are granted, the question which the members of the unions will have to decide Wednesday night—if the meetings are held on that night—will simply be: "Will the reduction be accepted or will we fight?" Their decision on that night will be final, as there will be no further opportunity to consider the matter before the reduction goes into effect on the following Monday.

The general meetings—the spinners and the carders—were held last night and at those the first expression of opinion was gained as to the way the reduction notice is taken by the operatives. No action was taken because no proposition to act on was submitted at these meetings, but the sentiment in each was alike and that was against the acceptance of this reduction. The opinion expressed by members of both unions was that a reduction of wages is not the remedy to be applied to the present situation in the cotton manufacturing industry; that reductions in wages always bring about a reduction in the price of cloth and no one is benefitted but the buyer.

NEW BEDFORD

WAGES IN COTTON MILLS WILL BE SHUT DOWN.

By Associated Press to The Sun

NEW BEDFORD, Mass., Nov. 12—From a reliable source it is learned today that wages in the local cotton mills will be cut to meet the reduction announced yesterday in Fall River. The manufacturers' association has not yet been called to act on the matter, but a meeting will be held before long and when it is the cut down is certain to be put into effect. Only one cloth mill in the city is running full complement and some of the mill men consider the present situation and the outlook so discouraging that they would not object to a shut down.

The weavers say that since wages were advanced a year ago last April there has been a virtual reduction in wages owing to changes in the cuts and other causes.

GENERAL WOOD

His Nomination Held up by the Senate

By Associated Press to The Sun

WASHINGTON, Nov. 12—The nomination of Robert Shaw Oliver of New York to be assistant secretary of war was ordered to be favorably reported by the senate committee on military affairs today. No action was taken on the nomination of Brig. Gen. Leonard Wood to be major general in view of the request made yesterday in executive session by Senator Teller that he be given an opportunity to make inquiries concerning Gen. Wood's military record. Senator Proctor, acting chairman, will call a second meeting of the committee on military affairs within a few days.

It is the intention now, that nothing shall be made public, and hearing granted to all persons opposed to the nomination of Gen. Wood. The committee voted to recommend the confirmation of the appointment of Major General S. B. M. Young, to be lieutenant-general, vice General Miles, retired.

The appointment of Brig. Gen. Samuel S. Sumner to be major general, made prior to that of General Wood was ordered favorably reported.

As long as the nomination of Gen. Wood is held up about 100 nominations of others will remain unacted upon, as their promotion depends upon that of Gen. Wood.

Kennedy's Oysterettes

The Oyster Cracker with a taste to it.

CURTIS IS DEAD

Once Was Candidate for President

By Associated Press to The Sun

STRATFORD, Conn., Nov. 12.—James Langdon Curtis, who in 1892 was the People's Party candidate for president of the United States, is dead at his home here. He was 96 years old.

PRINCETON MAN BARRED.

By Associated Press to The Sun

WASHINGTON, Nov. 12—The board, composed of Rear Admiral Taylor and Lieut. Commander Winslow, appointed to select a site for a naval training station on the great lakes, has made its report to Secretary Moody. The board selects five sites, the first choice being Lake Bluff, 32 miles north of Chicago; the second is Racine, Wis.; third, Muskegon, Mich.; fourth, Milwaukee, and fifth, Michigan City. The report has been transmitted to congress.

SMALL POX

HAS MADE ITS APPEARANCE IN LAWRENCE.

By Associated Press to The Sun

LAWRENCE, Mass., Nov. 12.—Miss Margaret Sullivan, 18 years old, was pronounced ill with small pox today. She was employed in the office of the Beach Soap factory and the health authorities are unable to determine how she contracted the disease. She was removed to the isolation hospital.

WORK STOPPED

BRICKLAYERS WENT OUT ON STRIKE.

By Associated Press to The Sun

NEW YORK, Nov. 12—Work on buildings in course of erection by the Fuller Construction company in this city has been stopped abruptly by a strike of union bricklayers. Pending an adjustment of the difficulty all work of the company is at a standstill and nearly 1000 men are idle. The men assert that the company has sub-let some work to a concern which has been declared "unfair."

GAVE UP LIFE

IN ORDER TO SAVE HER CHILDREN.

By Associated Press to The Sun

NEW YORK, Nov. 12—Mrs. Mary Werckgeiser of Brooklyn has sacrificed her own life in saving her three young daughters from burning to death. An exploding can of naphtha set fire to the clothing of Mrs. Werckgeiser and her 6-year-old child. The mother, regardless of the pain she was suffering, beat out the flames on the child's clothing and drove all three of the girls into the street. Then she followed, ablaze from head to foot. Neighbors ran to the scene and quickly wrapped quilts about her, but she died a few hours later.

T. G. Rowan of New York city is visiting his daughter, Mrs. R. C. Paradis of this city.

O'Donnell & Gilbride Co.

BLUE DISCOUNT STAMPS ON ALL CASH PURCHASES.

Exclusive Waist Patterns

At About Half Their Real Worth.

1 Lot at 75 Cents Each **1 Lot at 30 Cents Each**

This offering represents the mill ends of a prominent manufacturer of heavy Vestings; Fleeced Oxfords and Cheviots. The immense assortment contains attractive shadings in stripes, figures and solid colors, and each pattern contains 3 yards. The value of these goods cut from the piece is **50c per yard.**

A Few Unusual Offerings From

THE LINEN COUNTER

In anticipation of the Approach of Thanksgiving Day.

At 50 Cents Per Yard

We offer you a choice of 10 very pretty patterns in a full bleached or grass Linen Damask, 64 inches wide. This is actually the best value at the price it has been our privilege to offer,

At $1.25 Per Dozen

You may take your choice of several dainty patterns in a 20-inch all linen napkins, full bleached.

At $1.75 Per Dozen

We offer you an extra fine linen napkin, 3-4 x 3-4 size, full bleached, and equal to any we have ever seen at $2.25 per dozen.

IN THE CHINA DEPARTMENT

Some things you will need for the Thanksgiving Dinner.

Dinner Sets at $10.00 Per Set

One cask of English dinner ware that is actually 25 per cent. under price. 112 pieces in a flow pearl underglaze decoration, all large, well shaped pieces.

Turkey Platters 49 Cents Each

We have today to start with just an even 100 Turkey or Meat Platters, in 6 decorations, filled in colors and gold traced. They are great value for the money.

Ice Cream or Berry Sets

Two patterns in German China, gold traced, 13 pieces in set. **At 98c per set**

TEA AND COFFEE DEPARTMENT

We have a special blend of Tea which we import ourselves, and the flavor and strength is as good as any 50c Tea on the market.

Tomorrow we will sell one pound of this special blend in Oolong, English Breakfast or Mixed, together with one pound of Coffee . . . . **For 50 Cents**

BLUE DISCOUNT STAMPS ON ALL CASH PURCHASES.

O'Donnell & Gilbride Co.

SPECIAL NOTICES

WE WISH TO INFORM you that we are giving a Galvanized Coal Hod with a pound of our 50c tea. You may order by mail or telephone. Dickson's Tea Store, 65 Merrimack street.

THE SUN IN BOSTON—The two o'clock and five o'clock editions of The Sun are on sale every day at both newsstands in the Union station, Boston.

HELP WANTED

A CANVASSING AGENT with small amount of money may secure the agency of a California product that can be sold to every family of Lowell and surrounding country; a fine seller for a house-to-house canvasser to handle with other goods; it is an article of daily consumption and where once sold is a sure repeater; the product is not as yet introduced in Mass., but hundreds of applications have been received from there. For particulars, prices and sample, address Manager, P. O. box 557, San Jose, Cal.

WANTED—Experienced tailor. Apply Reymond & Snider, 273 Middlesex street.

WANTED—Young men to learn pulling over. Apply at Stover & Bean's, Hood building, Thorndike street.

WANTED—Experienced demonstrators; salary paid. Call New American house, Cero Fruto Co., after 7 o'clock p. m.

UNEMPLOYED MEN and women everywhere, city or country; particulars for stamp. Ross Medicine Co., 6?5 Burling street, Chicago.

AN Illinois corporation with a capital of $250,000, established seven years, and in successful operation in Chicago, New York and St. Louis, having decided to extend business throughout the United States and Canada, desires connection with competent man as exclusive territorial manager who will invest $1000 in the dividend paying stock of the company with guarantee against loss; salary $150 per month and 15 per cent. of net profits, which will at least equal salary; system protected by copyrights and in demand by all merchants and manufacturers the year around; 95 per cent. of customers have renewed contracts for seven years; system simple, complete mastery quickly acquired; no scheme; no speculation; straight, clean, honorable business; will stand the most searching investigation; highest commercial and bank references furnished. Address Director of Agencies, Tribune building, Chicago.

AGENTS to sell spectacle cleaners; sell at sight to anyone wearing glasses; sample 10 cents; agent's outfit 25 cents. Optical Supply Co., South Whitley, Ind.

GREATEST MONEY-MAKER KNOWN—1000 per cent. on investment; no speculation, no risk; straight business. Energetic promoter wanted to form state company. Electric Advertising Co., Indianapolis, Ind.

TO LET

TO LET—Furnished front room, heat, gas and privilege of bath. Inquire at 14 Carlton street, suite 2.

TENEMENTS TO LET—On Ludlam street, containing five rooms, with bath, pantry and large yard. Inquire on premises or Louis Clements, 414 Broadway or 209 Ludlam street.

TO LET—Two separate tenements with bath, on School street, off Branch street. Inquire 148 B street or at Wilson's drug store.

TWO TENEMENTS to let of four rooms each, $6 per month, in rear of 179 East Merrimack street. Inquire on premises.

FURNISHED ROOM to let, with or without board. 21 Osgood street; use of bath.

TO LET—Pleasant furnished room, gas, bath and heat, with home conveniences. 522 Central street.

TO LET—Tenement of 6 rooms, bath, hot and cold water good location. 201 Moore street.

TO LET—Cottage house in good repair on Batchelder place; price very low, $12.50. Key for inspection next door.

TENEMENTS in all parts of the city at all prices; we have several that will make extra warm, sunny homes for the winter. T. H. Elliott, 61 Central street.

TO LET—Furnished or unfurnished room; home comforts, heat, gas, bath. School street, near Pawtucket street. Inquire Sun office.

TO LET—5, 6, 7-room tenements in good repair. 164 Lawrence street.

MONEY TO LOAN

PAWNBROKER—Money to loan; money loaned on all valuable articles, clothing; rates reasonable. A Stein, 343 Middlesex street, Lowell, Mass.

MONEY TO LOAN on furniture, pianos and all personal property. Private office. (Strictly confidential.) Room 5, Swan building, 26 Central street.

MONEY ON CREDIT without security. Boarding houses, retail merchants, and salaried people; easy payments; lowest rates in the city. Merrimack Loan Co., 25 Associate building.

MONEY TO LOAN salaried people, retail merchants, teamsters, boarding houses without security; easy payments; largest business in 42 principal cities. Tolman, room 26, Associate building.

MONEY TO LOAN at short notice on furniture, pianos, etc. Leases paid off and more money advanced. All business strictly confidential. Address W. E. Leinhas, room 9, Barristers hall.

WANTED

YOUNG LADIES to learn the fastest system of shorthand in 20 lessons; absolutely most complete and up-to-date methods; position guaranteed; lessons by mail exclusively; no interference with regular occupation; 25 cents per lesson; no difficulties; everything simple and clear; indorsed by boards of education and leading newspapers; thousands of graduates; first lesson free for stamps. Department 35 A. Campaign of Education, 211 Townsend bldg. New York.

BOARDERS WANTED at 367 Lincoln street, near Gorham street.

WANTED—One or two small children to take care of. Inquire Sun office.

YOUNG MEN to learn the fastest system of shorthand in 20 lessons; absolutely most complete and up-to-date methods; position guaranteed; lessons by mail exclusively; no interference with regular occupation; 25 cents per lesson; no difficulties; everything simple and clear; indorsed by board of education and leading newspapers; thousands of graduates; first lesson free for stamps. Department 91 A. Campaign of Education, 211 Townsend bldg. New York.

LADIES wishing to make their own dress will now have the opportunity to learn the Penley Dress Cutting System at 62 London street. Come now.

ANY BUSINESS can be improved by advertising it in this column.

JOHN W. McEVOY

Counsellor-at-law
And Public Administrator.
137 Central Street. Telephone 619-4.

LANDLORDS.

If you have a tenement idle that rents for $15 a month, you are losing 50 cents a day every day it is vacant. A little ad. in The Sun "To Let" column will rent your tenement in a very few days. Others have tried it with good results; why don't you try it?

FOR 28 YEARS THE

7-20-4

has been the New England favorite 10c cigar. Competent judges say they are now better than ever.

LITTLE GOLD DUST

as a 5c cigar has a record that speaks for itself. For sale by all dealers.
R. G. SULLIVAN, Mfr., Manchester, N.H.

FOR SALE

FOR SALE—One horse, 10 years old, weight 1100; a good farm horse; one farm wagon and harness. 514 Chelmsford St.

FOR SALE—Good parlor suite, $12. Gardner Bros., 75 Pine street.

DRESS GOODS REMNANTS, cheap, from the Merrimack Woolen mills. Corner store, Lakeview avenue and Pleasant street, Navy Yard.

FOR SALE—Furnished boarding house full of boarders. Inquire at Sun office.

FOR SALE—Bakery doing a good business; a good investment; ill health the cause for wishing to sell. Call at 1? Branch street.

FOR SALE—Carrots for horses by the barrel. C. H. Cutter, 694 Mammoth road, Dracut. Tel. connection.

WHITE SEWING MACHINES at White's, 576 Bridge street.

FOR SALE—Oldsmobile 1902 model, emergency brake; has been but little used. Inquire Upton & Gilman's, Middlesex St.

FOR SALE—Restaurant doing a good business; a good investment; ill health the cause for wishing to sell. Call at 69 Gorham street.

FOR SALE—A variety store situated in a good business neighborhood, established trade of seven years; an exceptionally fine place for one who dressmakes; poor health of owner reason for selling. For all particulars, terms, etc., inquire of E. R. Donovan, room 1, Swan block, 26 Central street. It may be your opportunity.

RUBBER STAMPS at wholesale prices, 1-in. one line stamps 15c; 1½ in., 20c; 75c ink pads, 25c; 25c ink pads, 15c; 50c linen markers, 25c; business stamps, 15c per line. J. M. Fellows, 158 Merrimack street.

MISCELLANEOUS

THERE WILL BE an auction sale on butter, meats, groceries, lard, poultry, potatoes, etc., Saturday evening at 7 o'clock sharp, rain or shine; no buy bidders; everything goes under the hammer. Fiko's Market, corner Howard and Middlesex streets.

LADIES AID of the P. F. S. will hold a baked bean supper Saturday evening, Nov. 14, at old Odd Fellows hall, Merrimack street, from 5 to 8 p. m. Supper 15 cents.

DR. C. BRET POOL has established new offices in Stott's block, 403 Middlesex street.

DRINK GLORIA; gives youthful vigor; new life and pleasure in every drink. Boyle Bros., Agents.

MADAME LENORE, clairvoyant and card reader, 71 Tyler street. Ladies 25c, gentlemen 50c. Hours 10 a. m. to 12 and 2 to 10 p. m.

MAN'S BEST FRIEND—Dr. Mutter's Quick Cure for Lost Manhood, acts immediately: "It does the business"; sample free. Kralgee, chemist, Dept. No. 5, Milwaukee, Wis.

PIANO OR ORGAN LESSONS at your home; special pains taken with children or advanced pupils; will accompany any instrument for entertainments; years of experience. Mabel Randall, Chelmsford Centre.

STOVES—New and second hand bought, sold and exchanged. Reliable Furniture Co., 165 Middlesex street.

MISS UPHAM, clairvoyant and life reader. Card reading 25 cents. 81 Merrimack street, corner John, over drug store, two flights up, room 14.

MARTIN HONAN, Grocer, 750 Gorham street, handles the choicest goods; quality considered, our prices are the lowest in the city; call in and see for yourself; discount stamps given.

SHIRT WAISTS GIVEN FREE at Highland Remnant Store, 30 Pine street. We want 10,000 ladies to call and see our stock of Ottomans, Vestings, Silk Sateens, Madras Cloth, Mercerized Waistings and Shirtings, Ginghams, Flannelettes, etc., which we carry and sell by yard and pound. Come and be convinced that you can buy more and better goods here for your money than you can at any other place in the city. Highland Remnant Store.

LIMBURG—Chimney expert; chimneys swept and repaired. Residence 1128 ... street. Telephone.

MUSIC—German zither music furnished at reasonable rates for concerts, dinner parties, church entertainments and home socials. John C. Hansen, Bon Marche studio.

IF YOU WANT your mattresses made over at your home call at 940 Central St.

MRS. FLETCHER, 769 Gorham street, trance business medium and card reader.

J. W. GREENLAW, carpenter and general jobber, 53 Middle St., Lowell, Mass. Telephone 835-13.

BUY YOUR HAT at Delorme's, where you can have it cleaned free of charge for one year. Repairing a specialty. 261 Middlesex street.

SAVE MONEY by buying your wall papers and having your paperhanging done at D. Baker & Co.'s, 150 Gorham St. We will paper your room with gilt paper for $2. Good workmanship guaranteed; send postal, will call with samples.

NEW AND SECOND HAND FURNITURE bought and sold; also furniture moving done in a careful manner; always big bargains at our store. McGauvran Bros., Merrimack street, opp. City hall.

LADIES—Dr. LaFranco's Compound gives positive relief; powerful combination; used by 200,000 women; price 25 cents; druggists or by mail. Address LaFranco & Co., Philadelphia, Pa.

MOTHERS—Bent's Destroyer kills lice on children and all insects; cures dandruff and itching scalp; prevents falling hair; harmless, 25c. Only at Falls & Burkinshaw's, 418 Middlesex street.

SITUATIONS WANTED

WANTED—Work by the day or hour by woman; washing, ironing, cleaning, etc.; will also work in restaurant. Call 8 Union street.

A LADY would devote a few hours a day to an invalid in the Highlands; could read aloud, write, sew, etc. Address B. L., Sun.

REAL ESTATE FOR SALE

A MAN WITHOUT A HOME is wrong; another three tons of coal given away free to the first customer that buys this fine two-tenement house; $100 or more down, balance as rent; $3 a month given away free for prompt payments; here is your chance to get a start; don't lose this golden opportunity; the rents you have paid to landlords would soon pay for a fine house; a home is a good thing; everybody ought to have one; if you own one you are glad; if you haven't one you will be glad when you get one; don't take any man's word, come and see for yourself; this property is right at the doors of all the large manufactures, with improved streets; electric light in front of door; call today or tomorrow. The S. Lagasse Co., 335 Hildreth street, Centralville.

FOR SALE—Cheap, house lots near mills and electrics; instalment plan; easy terms. Inquire 465 Merrimack street, Lowell.

LOST AND FOUND

LOST—Lady's valuable lace collar between Rock, Willie and Carlton str... Reward at 5 E. Pine street.

FOUND—A black and tan d... that ... rence street. Owner can h... ... other at No. 6 Warnock street ... adv.

LOST—A pair of spect... in Pawtucketville. The ... warded by leaving at S...

LOST Monday evening ... in the Opera house. R... to Sun office.

LOST—Lady's gold w... Hill car at square or ... Saturday between 11 a... at Alvin Lawrence's. ...

LOST—Saturday ... brilliants and tables ... Central or Prescott st... return to H. E. Harris...

LOST—Between Nor... Seventh avenue, Paw... book between Lowell ... ward for return to Sun...

LOST—Velvet chate... sum of money on Me... ward for return to 48...

...ents

...d.

...edible or

...ENT

THE LOWELL SUN

THREE EDITIONS DAILY.

SUN BUILDING, MERRIMACK SQUARE, LOWELL, MASS.

JOHN H. HARRINGTON, PROPRIETOR.

Member of the Associated Press.

Three Dollars per Year. **Twenty-five Cents per Month**

☞The Sun receives the full day service of The Associated Press, the greatest news-gathering organization in the world. The entire service received over a leased wire, by our own operator in our own office in The Sun building.

SWORN CIRCULATION FOR OCTOBER

The sworn daily average circulation of the Lowell Sun for the month of October, 1903, was **14,232** A gain of 725 copies per day over the average for the year of 1902.

Sworn to by Martin H. Reidy, business manager, and Alfred Pilotte, pressman of The Sun, before me, November 2, 1903.
JOHN J. HOGAN, Notary Public.

☞This is a larger circulation than the combined circulation of all the other daily papers in Lowell.

☞An advertisement placed in The Sun is of more value to the advertiser than if it were inserted in all the other newspapers in Lowell, and the cost of inserting it in The Sun is about ONE THIRD the price charged by the other papers.

The cut in wages will not strike Lowell.

It looks as if we might have no more brass thefts.

Diphtheria is breaking out again. Will the board of health please explain?

Gompers as head of an organization of 1,750,000 men is not to be sneezed at.

The padrone system is reported in existence at Lynn. It also exists in Lowell in more or less mitigated forms.

Another New Hampshire woman sells her home for Dowie. It is enough to make ordinary pickpockets turn prophets.

Another terrible crash on the Erie; only five killed and two injured. That's nothing. Some of the trolley accidents beat that.

From the mill standpoint it is desirable not to have one city pay higher wages than another. It may prevent strikes later on.

The labor unions will not increase their power by entering politics. Some of the best labor organizations in the past have found this a fatal step.

Wigginville will be excused for any form its opposition to the powder magazines may assume. Nobody cares to be blown to atoms more than once.

Even the women are registering for city election. When shall we have a woman on the school board as in Boston? Three months of Mrs. Duff of the Boston board would shake up the dry bones.

The burglars who handcuffed the police force of Merrimac and locked him in a cell without any other rough usage were unusually careful of the cop. Perhaps they were only reciprocating favors extended.

Mr. Bryan's farewell shot at Cleveland is one of the most terrific ever delivered by that urbane statesman and yet it would be impossible for any man to contradict a single statement he has made. It is a superb piece of invective.

One of the men who felt very shaky on election day was Register of Deeds Thompson. We noticed that even the pansy in his mouth kept up a perceptible quiver. He was solicitous lest his majority in the county should fall under 10,000.

President Gompers endeavored to treat the disappearance of his coat at the labor convention, Wednesday, as a good joke. He appealed to the finder to return some papers it contained, implying that he would not ask the return of the coat.

William O'Brien of the Irish parliamentary party needs a rest. His retirement does not indicate any split in the party. He has had a heated controversy with the Freeman's Journal which by no means represents the Irish party.

The Worcester Post does not seem to have much faith in the democratic prospects in the next presidential election. It hints that Senator Cockrell may be nominated, first, because he would not be elected and second, because being an old man he would not have a mortgage on the nomination in 1904 as a young man naturally might.

Mayor Collins paid all due honor to the labor delegates to the convention of the American Federation of Labor. The banquet was not as sumptuous as that tendered the Ancients and Honourables nor was it desirable that it should. The labor men want something more solid and less effervescent.

Where is John Reed, the gild-edged bunco man, who formerly operated in these parts? The last heard of him, so far as we know, was that he had escaped his custodians and fled to England, where no doubt he will be able to make a living among the aristocracy. There is very little danger that Reed will ever be in want while his neighbors have any money.

Rev. Dr. Parkhurst says that New York is but a few weeks from hell, meaning a few weeks from Tammany rule, but when Parkhurst and his reformers had control they did not make it a heaven. It is just as much of a hell now as when they took charge of it, and most of their reform promises were unfulfilled.

It is a shrewd move on the part of Germany to have a national museum in one of the foremost universities of the country. It will make a favorable impression upon the graduates who will in turn influence public opinion. Colombia is likely to have a revolution that will spread over a territory far greater than Panama, and President Marroquin is likely to be deposed.

A NEW COALING STATION.

It is announced that we have secured a new coaling station in Cuba. A great deal of attention is given of late to the work of providing naval bases for our men-of-war. The needs of the masses sorely afflicted by the trusts ...ear to be forgotten in the anxiety to build battleships and secure the ...rial points of vantage from which to use them. We shall soon be ... another fight.

THE DIVORCE MILL.

...mill will open with all due ceremony in this city next Monday, ...is to be disposed of. What a lot of needless trouble and ...rred in marrying, so many couples who must be separated ... wears off. When either husband or wife wants to break ...lage obligations it is not difficult to trump up a cause for

THE CHICAGO STRIKE.

...Harrison of Chicago has now a great opportunity of dis...f by settling the city railway strike. The men have quit ... to remain idle until the company agrees to arbitrate. That ... fix their terms and say they will not move a car until ... granted. Mayor Harrison, who is mentioned as a candi... can strengthen himself by bringing about an early and

...dies, ...illustrated box ...full particulars ...valuable to ladies.

Times Building, N...

(CUT IT ...
THE EAGLE CL...
190 and 192 Midd...
This advertisement ... on first purchase of $10 ... CASH OR C...

CHICHESTER'S PENNYROYAL ...

IN THEIR HONOR

Lowell Will Have a Soldiers' Monument

The general committee of the Soldiers' Monument association held its semi-monthly meeting in the mayor's reception room at city hall last evening. Delegates representing nineteen patriotic societies or Grand Army posts in and about Lowell were present.

Major Charles Stott, president of the association, presided.

The reports of several sub-committees were read, and all bespoke progress. The reports go to show that the committees have interested many prominent citizens, all of whom have responded generously to the financial success of the affair. Many articles for the various tables at the coming bazaar have already been given and also prizes for the series of whist tournaments which are to be conducted prior to the event. The committee on printing reported that over 2000 tickets had already been distributed. The committee on the bazaar which is to be held on the 10th, 11th and 12th of next month report that everything is progressing nicely, and arrangements are being made to provide a children's entertainment for the afternoon of the last day of the fair.

It is more profitable to advertise honorably and fail in the attempt to ... business, than ... advertise dishonorably and succeed for a little while.

THE RACE PROBLEM

WILL BE CARRIED TO CONGRESS FOR SOLUTION.

By Associated Press to The Sun

WASHINGTON, Nov. 13.—The national Sociological society, to consider the race problem which has been in session here since last Monday, and which has been attended by students of the problem from different parts of the country, closed its sessions yesterday by the adoption of a series of resolutions on the subject. One of the most important results of the meetings was the creation of a mixed special commission of six members, to carry the plans and conclusions into effect, to try the matter before congress, to gather material and to aid as a permanent body in the solution of the race problem.

The three white members of the commission selected are the Rev. Dr. Dean Richmond Babbitt, rector of the Church of the Epiphany of Brooklyn, the Rev. Dr. Mayo, of Boston, and George C. Gorham of Washington. The colored members of the commission are Jesse Lawson, president of the Sociological society; Prof. Kelly-Miller, and Daniel E. Murray, of Washington.

The resolutions adopted declare that it is the duty of the government to afford adequate and equal protection to each and every citizen in the full enjoyment of every right guaranteed by the constitution and by the laws of the land and the perpetuity of the republic is dependent upon fidelity to this principle.

Other resolutions deprecate mob violence and deplore the crimes that are alleged in excuse for such violence; reject colonization, expatriation, and segration as solutions of the race problem; urge upon the great religious bodies the policy of some form of union for a general campaign of education in the southern states; urge the thorough re-organization of the people's common schools in the open country of the South, and liberal appropriations by congress for the national bureau of education, that its scope may be enlarged, also an inquiry by the government into the condition of the colored people of the South.

EMPIRE COLONY MET.

Empire Colony, N. E. O. P., held a well attended and enthusiastic meeting last evening in Elks' hall in Central street and one candidate for membership in the order was initiated. Much routine business was transacted and it was voted to hold an open good of the order and supper on Tuesday evening, November 30. Ex-Gov. Sheehan of Bay State Colony, and Pilgrims Webster and Wilbur were the guests of the colony and all three made remarks during the evening. Pilgrim Webster entertained the gathering with several delightful vocal selections.

Putnam & Son Co.

166 Central Street

It is possible

that an occasional man may think it necessary to have a suit made to order — but there's certainly no more reason why any man should have his overcoat made to measure, than his hat.

Our overcoats from Rogers, Peet & Co. are so exceptional in style, so carefully proportioned, so perfect in fit, so elegant in finish that few merchant tailors can produce garments as good as these --- no matter what they charge.

While with Rogers-Peet's overcoats we provide all of the richness and all of the elegance that the most fastidious man can wish for, we provide equally well for the wants of the man of moderate means --- our overcoat prices start at $8, end at $40.

Rogers-Peet's Overcoats

superior to any ready-made garments offered in America. Even in fabrics you will find these are identical with the materials used by merchant tailors. Soft finished friezes, semi-rough faced coatings, fine meltons and kerseys of a quality not to be found outside the custom tailor's shop. Every detail of these garments down to the button holes is finished by hand. Lined with the most expensive silk, or with special pure worsted linings, exquisitely tailored and perfect fitting. These overcoats represent the very highest point yet reached in overcoat making; $40, $30, $25, $20 and . . . **$18**

Regular Length Overcoats

come just below the knee; for all 'round wear the best style and most conservative garments. Materials are meltons, friezes, semi-rough faced fabrics and kerseys, in all the new shades of the season. Every coat is made from carefully selected all wool-fabrics; carefully cut and nicely tailored; snug fitting collars, most of them hand finished; broad, square shoulders, boxy backs and liberal sweep to the skirts, excellent in style and fit. We offer these as the best values ever shown, for $15, $12, $10 and **$8**

Paddock and Surtout Overcoats

close fitting, dressy garments, for those men who wish to avoid the more common place Chesterfields. These finely proportioned coats may be had single or double breasted, in oxford or black semi-rough faced materials. They are extremely fashionable in New York, and we offer the Paddocks from Rogers, Peet & Co. as the most elegant of this form of overcoat. Prices from **$20 to $35**

The Tourist Overcoats

long swagger overcoats with half belts, loose, broad shoulders, with a great sweep to the skirts. Four new lots of Tourists have just come to us of rough-faced Scotch cheviots, in striking plaids and herringbone weaves; with these are also some new quiet dark effects. The Tourists may be had single or double breasted, with cloth or velvet collars. They're extremely popular and we have replaced this week with new styles several lots sold out—prices $10, $12 up to . . . **$30**

Extra Long Box Overcoats

broad shoulders, loose backs, wide skirts, 52 inches in length, without belts; such are the characteristics of the stylish, comfortable English box coats. Made from oxford and black friezes or smooth faced kerseys, lined with fancy plaids or heavy black serges. Many with silk shoulders. These stylish garments are offered in excellent qualities for $20, $15, $10 and . . **$8**

Young Men's Overcoats

made especially for young men in sizes 31 to 36 breast measure. Coats for our most particular trade, the young man who knows exactly the last kink of fashion—all have the narrow snug fitting collar, the new narrow lapel, the broad concave shoulders, the boxy back with plenty of drapery to the skirt. These young men's overcoats are in the stylish Tourist, half belt, of the striking Scotch cheviots and fancy coatings from $10 to $22, in **regular length overcoats,** of the extremely new semi-rough fabrics. Plain lined, worsted lined, and many with silk shoulders—$8 to $22, or in long English box overcoats, made without the belt in oxford and black—from **$8 to $15**

A Striking Display of Winter Suits

It is a significant fact that our sales of fall suits have thus far been the largest in the history of the house. We think that our exhibit of 191 distinct lots of men's and young men's new and worthy winter suits has had much to do with this success.

Young Men's Winter Suits

made by Rogers, Peet and in our own shops. Single and double breast sacks—extremely smart cut, of foreign and domestic fancy cheviots, smooth fancy worsteds, black Thibets, black worsted cheviots, black unfinished worsted and blue worsted cheviot.

Nine styles for	$8.00
Twelve styles for	10.00
Eight styles for	12.00
Twenty-seven styles for	15.00
Nine styles for	18.00
Five styles for	20.00
Two styles for	22.00

Men's New Winter Suits

made by Rogers, Peet & Co. and in our own shop — single and double breast sacks and English walking coats, of imported and domestic fancy worsted cheviots, fancy worsteds smooth faced, and black Thibets, black worsted cheviots black unfinished worsteds and blue worsted cheviots.

Eight styles for	$8.00
Twenty-three styles for	10.00
Twelve styles for	12.00
Nineteen styles for	15.00
Six styles for	18.00
Twenty styles for	20.00
Seven styles for	22.00
Eight styles for	25.00
Four styles for	28.00
Two styles for	30.00

SHOT HIS NEIGHBOR

Because Latter's Pigs Went On His Land

By Associated Press to The Sun

ROME, Maine, Nov. 13.—Angered because the hogs of Hosea Stephens, his neighbor, had been allowed to wander on his property, John Blomily yesterday shot and instantly killed Stephens while the latter was laughing in his face. Blomily immediately gave himself up to the authorities and was taken to the jail at Waterville. He admitted the shooting and said he was so mad that he did not know what he was doing.

The affair occurred in the doorway of Stephens' barn and three young men, Isaac, Willard and Sanborn Mosher, from whose mother Blomily borrowed the gun with which he did the shooting, were the eye witnesses.

According to the three Mosher boys, Stephens was out in Blomily's field yesterday afternoon trying to drive his hogs home when Blomily came by. After stopping a minute and looking sharply at the three Mosher boys, Blomily kept on up the street. Stephens succeeded in getting the hogs back on his own property and just came back into the barn when Blomily reappeared armed with a double barrelled shotgun. He stopped in the road directly opposite the entrance to Stephens' barn where the latter was standing, and according to the Mosher boys, Blomily said:

"I had as soon shoot anyone as anything."

Mr. Stephens replied with a laugh: "Look boys, he is going to shoot me." Stephens continued to laugh and this seemed to anger Blomily still more, for he raised the gun, took deliberate aim at his neighbor and fired. Stephens staggered back a few steps and then fell to the ground dead. He was less than 30 feet from Blomily when the latter fired and it was subsequently discovered that seven buckshot had passed through his breast, four of which went through the heart.

According to the Mosher boys Blomily aimed the gun in their direction, and they did not wait to see whether or not Mr. Stephens was dead, but ran home.

Blomily went at once to the home of Selectman Dudley and told him what he had done. He then went to the town constable, Urban Charles, and gave himself up.

Coroner Snell of Waterville was notified and arrived on the scene late in the evening.

MIMIC WAR

BETWEEN SUBMARINE AND TORPEDO BOATS.

By Associated Press to The Sun

NEWPORT, R. I., Nov. 13—For the first time in the history of the United States navy, a flotilla of submarine torpedo boats will be sent out, it is said, for an engagement with the flotilla of surface torpedo boats attached to the same station, with the line of battle ranging from Block Island to Newport Harbor.

The submarine boats which are to be engaged are the Adder, Moccasin, Shark, Plunger and Porpoise, and the big searchlights of Forts Adams, Greble and Wetherell, together with those at the torpedo station and on the torpedo boats will be operated against the submarine craft, which can be stripped in a submerged condition as well as for surface work.

INTERESTING SESSION

OF PATRONS OF HUSBANDRY AT ROCHESTER.

By Associated Press to The Sun

ROCHESTER, N. Y., Nov. 13—The second days session of the National Grange, Patrons of Husbandry, was opened yesterday by National Master Aaron Jones.

A resolution was offered by George B. Horton of Michigan, providing that the next meeting be held in Minnesota, Iowa, or some other agricultural state in the middle west and that at least one day be given to an open delegation for the purposes of creating a sentiment among farmers in that part of the country, favorable to the grange where the order is not strong. The resolution will be acted upon today.

Reports of the various officers of the national grange were presented. The report of the worthy lecturer, Gov. N. J. Bachelder, of New Hampshire, covered the educational work of the grange. Reference was made to the teaching of the principles of agriculture in the public schools and to securing the rights of agriculture in the so-called land grant colleges.

The governor said that farmers generally now approved the movement and he looked for the time when such work would be taught in all the schools of the land. Another matter, he said, of great importance to agriculture is the re-establishment of a vigorous agricultural sentiment. The rapid strides made in manufacturing and commercial interests has caused a decline in agricultural sentiment. It is the duty of the grange to promulgate the sentiment that agriculture is the foundation of all industrial, commercial and transportation activity.

Last evening the seventh degree was conferred on a large class.

FERTILIZER BUILDING BURNED.

By Associated Press to The Sun

EAST ST. LOUIS, Ills., Nov. 13.—The fertilizer building of the Nelson Morris Packing company's plant was burned last night. Loss $100,000.

WAGE REDUCTION

Will Extend to Steel Trade

By Associated Press to The Sun

PITTSBURG, Pa., Nov. 13—Two clearly expressed explanations of the conditions that are confronting the steel trade of this country, the one affecting the current prices and the other the more serious question of wage reductions, were made yesterday by one of the high officials of the Jones and Laughlin Steel company.

These explanations are supplemented and supported by other steel manufacturers, all of whom have been in close touch with the recent conferences in New York and even prominent in the debates that have taken place there. Briefly outlined the reductions in billets and bars were made after the whole situation was gone over and it was seen that the trade would undoubtedly be benefitted by such a change.

In the discussion over the other finished lines of steel, it was shown that during the past month or six weeks the trade had shown such marked signs of improvement that there was no occasion fobr alarm and no reason for changing the present prices which are normal and have been maintained even when the disposition to increase them would have met with no objection by the consumers.

New business coming in is booked at a close figure, especially with billets at the low price of $23 a ton and the manufacturers realize that the present wage rate is too high for the prices of material.

Wage reduction is unquestionably a matter that had to be faced. The reduction, which so far as known, has not been fully decided upon, can be placed approximately at ten per cent., this covering the entire pay roll.

Continuing the explanation given, it was explained that the reduction of ten per cent. does not mean a flat slicing off of ten per cent. of the daily wages of the employe of a manufacturing concern. The day laborer will not be affected, but every tonnage man will be.

The effect on the tonnage man, however, will not be in decreasing his earning power, but rather by increasing his tonnage capacity with improved machinery, which will enable him to turn out an increased amount of finish steel at a less rate per ton, the total being practically the same as he has always made.

GUS GARDNER WON.

By Associated Press to The Sun

LANSING, Mich., Nov. 13—Gus Gardiner won the decision over Dick Fitpatrick in the tenth round here last night. Gardner nearly had his man out in the sixth round, but could not land a knockout blow.

BIG BANKRUPT SALE

$7000 Stock to be Sold at 1-2 Price

WE HAVE BOUGHT THE ENTIRE BANKRUPT STOCK OF ATTWOOD AND BARROWS OF AUBURN, ME., WHICH CONSISTS OF

Clothing, Gents' Furnishings, Boots, Shoes, Rubbers

WHICH WE SHALL PLACE ON SALE

Saturday, November 14th, at 8.30 a. m., at our Two Stores 254 Middlesex St., 113-115 Gorham St., Cor. Winter

Come early and get the Bargains. We will mention a few of the Prices:

Men's $8.00 Overcoats.......... $4.98
Men's $8.00 Suits.......... $4.98

Great Bargains in Children's Overcoats, Reefers and Suits which we will sell at Half Price.

Men's 50c Fleece Lined Underwear.......... 29c

Special Bargains in Ladies' Shoes.

We have in this Bankrupt Stock about 250 pairs of Ladies' high price Shoes, small sizes from 2½ to 3½. They are worth from $2.50 to $5.00 a pair. We shall close them out at.......73c, 98c, $1.23 and $1.49

Also big bargains in Misses' and Children's Shoes.

Fur Coats, Sheepskin Coats.

Men's $18.00 Fur Coats.......... $13.50
Men's $2.50 Canvas Coats.......... $1.69

We have in this stock about 500 pairs of Gold Seal Rubbers for men, women, misses and children, which we will close out at..........Half Price

Also Hundreds of Bargains too numerous to mention.

SPECIAL—Ladies' and Children's Shoes will be sold at the Gorham Street Store.

This is a revelation to the people of this city. We have a stock large enough to give a big Bargain to every person in the city. Once in a lifetime a sale like this happens.

Do not forget the Name and Number.

Steinberg's Bargain Store, 254 Middlesex St. Where the big St. Bernard Dog is. **and 113-115 Gorham St., Cor. Winter**

CATARRH CURE FREE TOMORROW

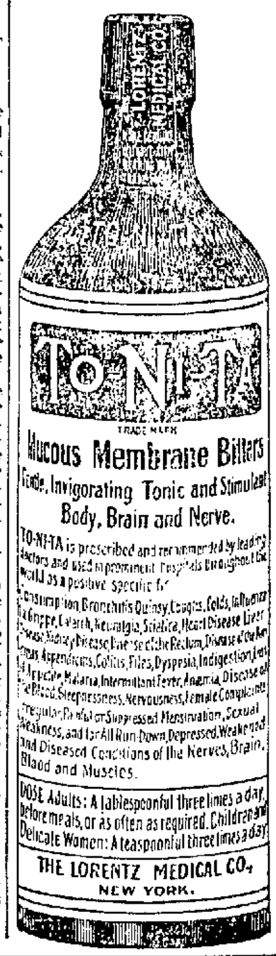

TO-NI-TA MUCOUS MEMBRANE BITTERS has met with such wonderful success that Dr. Lorentz, the discoverer, is anxious that everyone shall have an opportunity to test its wonderful curative powers, and has made special arrangements by which everyone in Lowell may get a sample bottle of TO-NI-TA and a copy of his medical book, "A Beautiful Story of Life," FREE TOMORROW.

How to Get TO-NI-TA Free

Write your name and address on a card or piece of paper, mention having seen this liberal offer in The Sun, present the card tomorrow, between 9 a.m. and 9 p.m., at

THE SUN OFFICE, Merrimack Sq.,

and you will receive a sample bottle of To-ni-ta and a copy of "The Beautiful Story of Life," free of charge.

If you are sick and run-down, or if any of your family is sick, come early and get a sample bottle of TO-NI-TA and see how quickly you will feel the benefit.

YOUR DOCTOR KNOWS TO-NI-TA

Every doctor in Lowell has had a copy of the formula of To-ni-ta and knows it is a scientific combination of the vital principles of the most powerful healing herbs known to medicine. Your doctor will tell you it is free from opiates and will cure any case of Catarrh of the head, throat, lungs, stomach, kidneys, bladder or female organs. It is a strong tonic, stimulant and bitters. It invigorates and prolongs life.

TO-NI-TA acts directly on the mucous membrane, it kills the disease germs and restores the tissues to a normal, healthy condition; it purifies and stimulates the blood and causes it to course more quickly through the veins; it quiets the nerves, induces restful sleep and brings new life to every part of the human body.

GET A FREE SAMPLE BOTTLE TOMORROW

DON'T MISS IT

If you do not get a sample bottle and booklet tomorrow, write the Lorentz Medical Company, Flat Iron Building, New York, for a copy of Dr. Lorentz's medical treatise, "The Beautiful Story of Life," and free advice.

TO-NI-TA at druggists, or direct, $1.00 a bottle. Ask your druggist for it. Take no substitute.

Trade supplied by Boston jobbers.

GRAND OPENING!

BLUE STAMP PREMIUM DISPLAY ROOMS

30 PRESCOTT STREET

ONE ENTIRE WEEK, NOVEMBER 14th to 21st

Here is an opportunity seldom presented to lovers of pretty and distinctive articles of home utility and decoration. The display of attractive articles as embodied in the showing at our grand opening is one that has never been paralleled in Lowell. Lovers of attractive homes will receive many a useful suggestion if they will visit our store this week. Think of it! hundreds of beautiful pieces of bric-a-brac, scores of distinctive pieces of furniture, many handsome articles in silverware, draperies, etc. Be sure and examine this grand display carefully; you may secure them all without cost if you will.

Lowell Trading Association

BENEDICT & MACFARLANE CO., Proprietors - - Capital, $1,000,000

(INCORPORATED)

30 PRESCOTT STREET 30 PRESCOTT STREET

Exclusive Premiums

The financial standing and equipment of the proprietors of the Blue Stamp are such that they possess unequalled facilities, enabling them to present a much more valuable and varied collection of premiums than can be represented in any other collection. This superiority and exclusiveness is at once apparent if you will but examine carefully each separate premium at the local premium display rooms. It is your duty to secure the most valuable premiums possible—the only way for you to do this is to become a Blue Stamp collector.

Premiums for Partial Books

There is still another advantage enjoyed by collectors of the Blue Stamp in addition to the many enumerated elsewhere in this announcement. Partial books may be redeemed for premiums, as small a number as 330 Blue Stamps entitle the collector to a handsome premium. Ask to see our Partial Book premiums—you will wonder how it is possible for us to give such valuable presents.

Good Forever and Everywhere!

There is one exclusive advantage enjoyed by collectors of Blue Stamps—they can always be redeemed at any Blue Stamp exchange show-rooms. There will never any doubt arise about their redemption; where else can you secure the same safety and certainty? Collectors will always find that only the best and most reliable local tradesmen are allowed to give Blue Trading Stamps—this is a very important point for the collector to bear in mind. If you will trade with those local merchants who give Blue Stamps with every purchase, you will be surprised to find how quickly you can secure beautiful and handsome premiums. These don't cost you one cent and by exercising a little care you can refurnish your home entirely without making any economies not practiced at the present time. You owe it as a duty to your home and those dependent on you to visit at once the Blue Stamp premium display rooms and examine carefully the valuable and varied assortment of premiums here displayed.

STORES EVERYWHERE

From Rockbound Coast of Maine to the Golden Shores of California

CUT ME OUT

CUT THIS COUPON OUT AND PRESENT AT ANY STORE GIVING BLUE STAMPS WHEN YOU MAKE A PURCHASE OF 50 CENTS OR MORE, AND YOU WILL RECEIVE $1.00 WORTH OF BLUE STAMPS ABSOLUTELY FREE, IN ADDITION TO THOSE GIVEN WITH YOUR PURCHASE.

GOOD FOR $1.00

CUT ME OUT

CUT THIS COUPON OUT AND BRING IT TO OUR STORE A TIME DURING THIS GRAND ENING WEEK AND YOU W RECEIVE ABSOLUTELY FREE OF OUR BLUE STAMP BO CONTAINING $5.00 WORTH BLUE STAMPS. COME AND YOUR BOOK EARLY.

GOOD FOR $5.0

HIS POCKETBOOK

Aged Hollis Man Lost One

AND J. L. BOARDMAN WAS ARRESTED

On a Warrant Charging Larceny

AN ASSAULT ON A LOCAL AUCTIONEER

For an Alleged Irregularity in Sale

The police believe that John L. Boardman of Dracut found the pocketbook containing $120 that Solomon Shattuck of Hollis, N. H., lost near the corner of Hampshire and Bridge streets Monday morning. Boardman was taken from his home near the old Yellow Meeting House by Inspectors Laflamme and Maher yesterday afternoon. Boardman is charged with larceny. When Mr. Shattuck lost the money he reported his loss to the police. He told them he felt sure that he had dropped his pocketbook and developments go to prove that he did.

He took his pocketbook from his pocket to pay the party who drove him to the corner of Hampshire and Bridge streets and in replacing it he thinks he dropped it. He discovered his loss after boarding the car but a search at the corner of Hampshire and Bridge streets did not avail him anything.

Until yesterday the police had no clew to the whereabouts of the cash. Yesterday afternoon, however, somebody told them that Boardman had been seen to alight from his team at a point near where the old man had been standing and that he picked something from the street that looked like a pocketbook. Boardman has admitted to the police that he did alight from his wagon at that point but that it was to pick up something that had dropped from his wagon.

Boardman was bailed shortly after his arrival at police station.

HIT AUCTIONEER.

Inspector John Walsh, yesterday afternoon, arrested James Pearson and warrant charging him with assault and battery on John M. Farrell, the auctioneer. It is alleged that Pearson bought a parlor set at an auction sale conducted by Mr. Farrell on Wednesday, and got a chamber set instead. He met Farrell near the Northern depot yesterday and said to him: "I'll get even with you," and with these words, it is alleged, went a short arm jolt that caught the auctioneer on the bridge of his nose. As soon as the bewilderment that followed in the wake of the blow had died away, Mr. Farrell reported the matter to the police and Pearson was arrested.

Physicians Give Eczema Up, But Zema-Cura Cures it Every Time

You often hear of "hopeless cases" of Eczema; of people who have tried everything recommended by eminent physicians without being relieved, to say nothing of being cured. The tortures of this disease are terrible, and to be a victim of Eczema is most pitiable. It was claimed to be incurable.

All this was true once, but it is now no longer true. No matter how bad the case may be or of what duration, ZEMA-CURA will cure Eczema, Hives, Eruptions and skin diseases of all kinds.

ZEMA-CURA has been used in thousands of cases and has not failed to cure in one instance. It never will fail. It will cure you surely, effectively and for all time. No matter what you have tried or how long you have suffered you owe it to yourself to try ZEMA-CURA.

"It affords me pleasure to testify to the curative value of Zema-Cura. For two years I had been troubled with an itching on my back [illegible] of the spine which was so trouble- [illegible] especially at night, that my constant irri- [illegible] produce relief caused sores. I could [illegible] remedy until a friend recommended [illegible] Before I had used a bottle, [illegible] had entirely stopped, the sores were [illegible] a new skin formed and I have since [illegible] trouble. I can confidently recommend [illegible] W. W. McMULLEN; THOS. J. [illegible] STON & CO., 30 E. 20th St., New York. 19[illegible]

[illegible]ma-Cura is a liquid, applied externally. $1.00. At druggists or The [illegible]a-Cura Co., 7 W. 22nd St., N. Y.

[illegible]LLINGWOOD & CO., Cor. Central [illegible]d Merrimack Streets; GOODALE'S [illegible]RUG STORE, 217 Central Street; [illegible] E. CARTER (two stores), Cor. [illegible]ranch and Smith Streets, and Cor. Westford and Pine Streets; LOWELL PHARMACY, 632 Merrimack Street; [illegible] FALLS & BURKINSHAW, 418 Middlesex Street.

POLICE FORCE

Summoned to Appear in Court

By Associated Press to The Sun

AMESBURY, Nov. 13—A summons was issued here yesterday afternoon by Judge Smeath of the second district court against Chief A. S. Nixon of the Merrimac police force on a complaint charging him with assault.

Chief Nixon figured in the burglary at Merrimac Tuesday morning, when he was handcuffed, gagged and robbed of $26, gold watch and chain and other valuables, after which he was locked in a cell in the town jail.

The complaint is sworn out by Chas. Colby of Merrimac and the assault is said to have grown out of an altercation between Nixon and Colby after the fire at Merrimac yesterday morning.

It is said that Colby accused Chief Nixon of showing the white feather at the time that he was held up by the burglars.

This angered Nixon who, it is claimed drew his club and attacked Colby.

The latter has several bruises on his head which he claims is due to blows by Nixon's club.

MATHEW INSTITUTE

LADIES' NIGHT OBSERVED BY MEMBERS.

The members of the Mathew Temperance Institute held a ladies' night last night at their rooms, and the fair sex turned out in large numbers.

Dancing was commenced shortly after eight o'clock and enjoyed until after eleven, music being furnished by Columbian orchestra. The affair was under the direction of the following committee: Chairman, John Coughlin; J. J. Lyons, Henry Thomas, Owen Grimes, and James Rourke.

BOWLING NEWS

B. & M. TEAM DEFEATED S. & B. TEAM.

Teams representing the Boston & Maine railroad and Swift & Bailey met on Les Miserables alleys last night, but the game was an awful one-sided one, the railroad boys snowing their opponents under by over 100 pins. The S. & B. team did not seem to have the beef in back of them or else their eyes were out of order, for the scores were very small. Carr of the winning team was high man with a three-string total of 257, while Edgell's single-string of 88 was high. The score:

B. & M. R. R.

	1	2	3	Totals
Coggeshall	77	83	82	242
Lyman	76	75	79	230
Shay	66	81	85	232
Carr	86	86	85	257
Edgell	88	85	75	248
Totals	393	410	406	1209

SWIFT & BAILEY.

McPherson	59	67	63	189
Clark	65	76	79	220
Chicken	77	78	71	226
Ingham	61	81	83	225
Milne	73	73	72	218
Totals	335	355	371	1061

LOWELL ORCHESTRAL SOCIETY.

Today at Austin's music store the sale of reserved seats begins for the first recital next Sunday at Huntington hall, when Ruby Cutter, one of the greatest of American sopranos, will appear, together with her husband, Paul Savage, a baritone who has met with great successes abroad. Ruby Cutter's voice covers in range with perfect ease the tones from low G to F in alt., is beautiful in quality and under perfect control throughout its entire range, and has the capacity for the most rapid execution. It has been stated by competent critics that she is one of the very best sopranos that ever appeared before a Lowell audience. Opportunities to hear such singers should not be neglected. Mr. Savage, who, by the way, is a relative of Rev. J. Minot Savage of Boston, has met with very enthusiastic receptions in the fashionable salons of Paris and the temples of opera. The combination of these artists in duets will be a feature. Reserved seats for this recital 25, 50 and 75 cents, but as there are five other first-class recitals (see advertisement), it is not too late to buy an honorary ticket, which brings the price of the best reserved seats to 75 cents, and gives admission to 24 rehearsals at Odd Fellows hall. Austin still has some choice seats for honoraries.

LAWRENCE SAVED

Torpedo Boat Destroyer Nearly Lost

HEROISM DISPLAYED BY MEMBERS OF CREW

Officer and Seamen Found Unconscious

By Associated Press to The Sun

NORFOLK Va., Nov. 13—The heroism of Lieut. Roland T. Curtin and several seamen on board the torpedo boat destroyer Lawrence yesterday saved that craft from destruction.

A lighted candle left by a workman on a wooden box in the vessel's forward compartment caused a fire which burned much of the Lawrence's woodwork before it was extinguished by Lieut. Curtin and some seamen just before the flames reached the magazine, within which was a quantity of explosive goods.

In their battle against the flames, Lieut. Curtin and five seamen were overcome by the smoke and lost consciousness after the fight was won and were carried on board the cruiser Olympia for treatment. Their condition is not serious.

The fire occurred in a stuffy compartment directly adjoining the magazine. The place was filled with a dense smoke that baffled the efforts of the crew and caused them to fall helpless to the floor. Time and again Lieut. Curtin dove into the fire chamber and emerged with the unconscious form of a seaman in his grasp.

Finally the flames were extinguished and then the lieutenant was missed. A sailor plunged into the compartment and a second later came out with the limp body of the officer in his arms. Five seamen in a similar condition were stretched out on deck. All were hurried on board the Olympia in dry deck and the surgeons soon brought them to consciousness. The damage to the Lawrence was trifling.

CAPTAIN KILLED

SHOT BY COOK WHOM HE DISCHARGED.

By Associated Press to The Sun

NEW YORK, Nov. 13—Captain Geo. R. Townsend of the schooner Charles K. Buckley was shot and killed in the cabin of his vessel, which is lying at a pier in Brooklyn. His assailant was F. H. Burness, a former cook of the schooner, with whom Townsend had a dispute over wages.

Burness escaped, but was captured last night and is said to have confessed to the shooting.

ENTICED AWAY

Strange Man Took Dorchester Boy

By Associated Press to The Sun

BOSTON, Nov. 13—With the promise, it is believed, of plenty of clothes and the best time of his life, Howard Menadler, the 12-year-old son of Philip Menadler, of 61 Belfort street, Dorchester, was enticed from his home by a strange man two weeks ago, and after futile efforts to locate him, his parents heartbroken and despairing of ever seeing him again, last evening told their pitiful story to the police.

It was not of his own accord that the boy went away. That fact is testified to by everyone who knows him and the home he had. He was a pupil at the Edward Everett school and one of the brightest scholars in his class, and has never in any way shown a disposition to stay away from school or leave his home, where everything was done for him and his two brothers.

He was seen the day following his disappearance in the company of a man in Worcester. None of the boy's family or friends can call to mind any acquaintance or relative of theirs who answers that man's description, and they believe that until the day the boy went away, he had never seen the man before; rather that he met with him suddenly and that the stranger, being struck with the comeliness and brightness of the boy, set to work to win him away for some selfish purpose of his own. It is believed that they are in New York somewhere.

PARISH SUPPER

OF THE FIRST UNIVERSALIST CHURCH.

The annual parish supper of the First Universalist church was held in the vestry last evening, and both socially and numerically it was one of the most successful ever held. The pastor, the Rev. C. E. Fisher, presided at the meeting following the supper and congratulatory remarks were made by His Honor Mayor Howe. A large number turned out doubtless to welcome their former pastor, Rev. Dr. Bicknell, and to judge by the warm reception he received he still has a strong hold upon their affections. The other speakers were Rev. W. H. Morrison of Brockton, former pastor, Rev. Mr. Fisher, Rev. Geo H. Hamilton of Everett, Rev. George F. Martin of Kirk street church, Rev. Dr Dodge of Franklin, Rev. Ransom A. Greene of Grace Universalist church and Rev. C. T. Billings, First Unitarian church. The remarks of the above bristled with witty sayings, funny stories and tender expressions of love and regard. Excellent music was furnished by the church choir. Hibbard's orchestra played selections during the serving of the supper.

You can't expect to weave white satin with blackened hands, any more than you can expect good results from paper with a bogus circulation.

Great Stride in Men's Shoes

From Portland, Oregon, to Portland, Maine,

Uncle Sam Shoes Are Known and Worn.

The Uncle Sam Shoe, for men, is the most popular shoe all over the Great West. It has made its way by sheer merit—by Style, Fit, Comfort and Wearing Qualities. No other shoe made, unites, in such a degree, all the points desired in a shoe. The keen-sighted western man early learned this fact, and Uncle Sam Shoes are the favorite footwear, clear to the Pacific.

The Uncle Sam Shoe is the best known and best liked shoe made in the East, and "a good name at home" is a sure sign of genuine merit. Here it is known that only the highest class Union labor and the best grades of leather go to the making of Uncle Sam Shoes, and that it is really a Five Dollar shoe, sold for

$3.00

East or West, this Guarantee accompanies each pair of Uncle Sam Shoes: If the uppers break through before the soles wear through, a new pair, free.

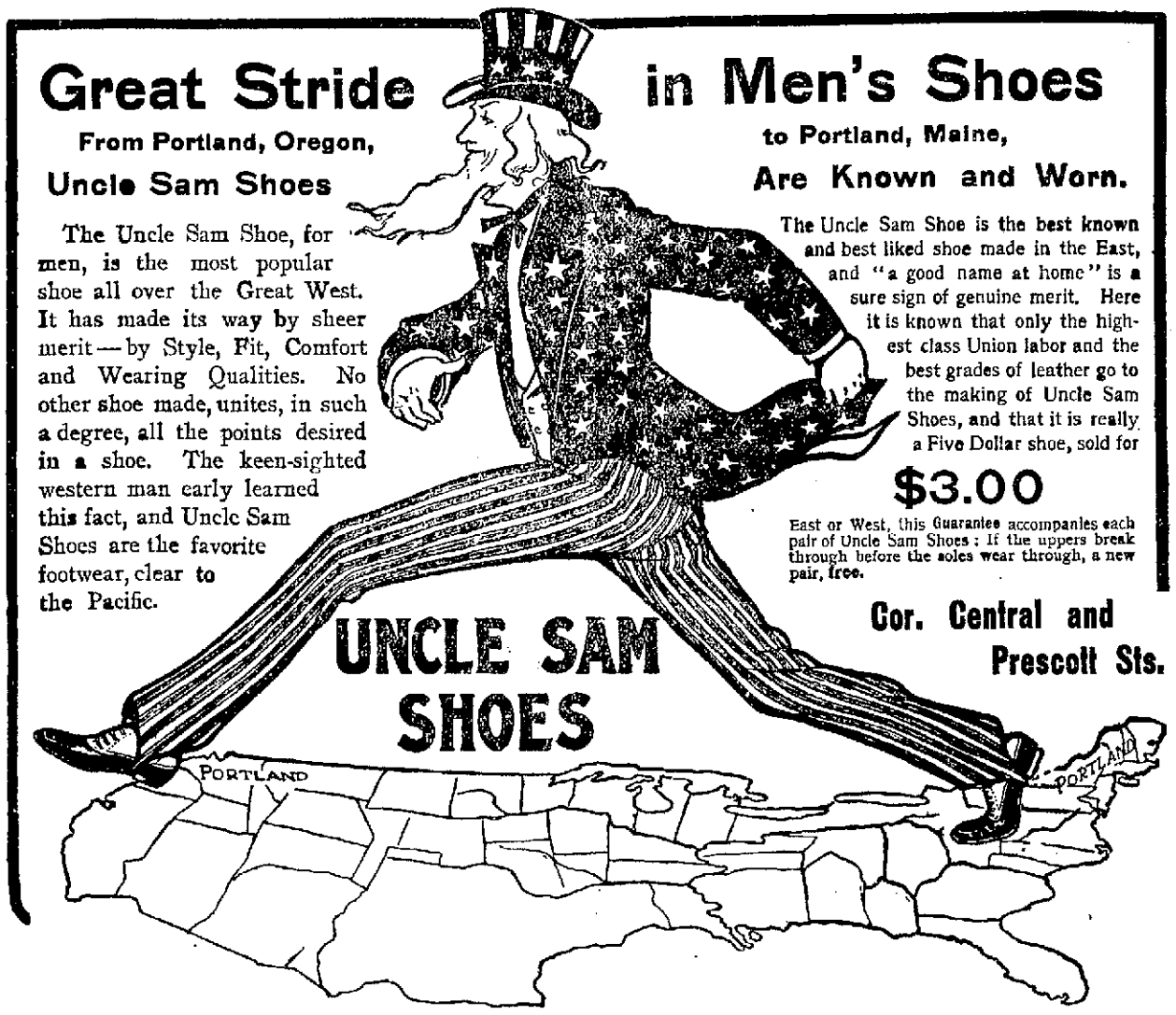

Cor. Central and Prescott Sts.

LOOK HERE, BOYS!

1800 Athletic Sweaters just received from one of the best mills in athletic goods in the United States. We placed these beautiful Sweaters on sale this morning at fully 1-3 off the regular price. SEE THEM! . .

Overcoat Supremacy

Unquestionably the Best, Richest and Handsomest Overcoats on Earth

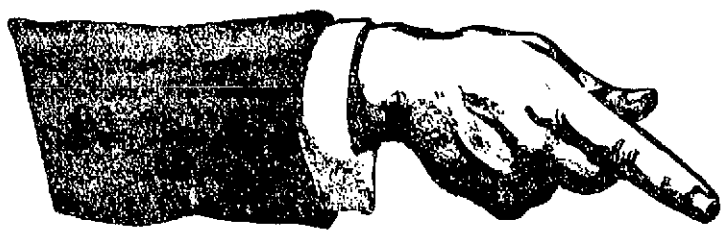

See These Swell Coats

The World-Famed Productions of B. Kuppenheimer & Co.

These beautiful hand-tailored garments are different from all others; "Right in the Shoulders," broad, athletic—"Right in the Neck," snug, close-fitting—full of ginger and snap for the swell dresser, and conservative styles for the middle-aged.

Tourist Belt-Back Overcoats—Chesterfield Form-Fitting Overcoats—Boulevard Box Broad-Shouldered Overcoats—English Paletot and Surtout Overcoats

We have just placed on sale 1200 of Kuppenheimer's celebrated garments recently purchased by us at One-Third Reduction from the wholesale price and offered for sale in our enlarged new Overcoat Department at the same great reduction.

$12, $13.50, $15, $18, $20

Thousands of the above style Overcoats, well made and perfect fitting garments at $10, $9, $8, $6.

All our hand-made Overcoats are kept on shape-preserving hangers inside of dust-proof wardrobes, each size classified so that we can show you in five minutes what would otherwise take an hour if they were piled on tables like other clothes.

In spite of the warm, unseasonable weather, we have thus far sold more Overcoats than this store ever sold before in any one whole season. Our business all over the store has doubled. The disposition of the new firm is to do business on honor. Upon entering you will notice a sort of home-like atmosphere, a congenial business activity, a spirit of willingness to show our clothes, a desire to make you feel at liberty to wander at will through the store, buy what you like and look at everything we have to sell, whether you wish to purchase or not there shall be no persuasive arguments to buy here. We tell you the truth about our goods and let you use your own judgment as to whether you care to buy or not you need not buy because you look or keep because you buy. If you bought wrong we shall cheerfully refund your money.

LOWELL ONE-PRICE CLOTHING CO.,

E. H. CHOQUETTE. 72-86 Merrimack Street J. L. KNOWLTON.

The Quality Smoke

Cremo

A Popular Price 5c Sold Everywhere

The Largest Selling Brand of Cigars in the World

THE BAND IS THE SMOKER'S PROTECTION

MAURICE J. O'BRIEN

CHOSEN SUPERINTENDENT OF PAWTUCKET SCHOOLS.

By Associated Press to The Sun

PAWTUCKET, R. I., Nov. 13.—The deadlock in the school board over the election of a superintendent of schools since last April was broken last night by the board voting to elect Maurice J. O'Brien of Lawrence, Mass., to the position for one year. In the deciding ballot last evening, George E. Nicholas, republican, voted with four of the democratic members and thus effected a choice.

EVERY HORSE KNOWS HIS OATS—

that's one thing you can't fool him on. After he has once munched the well cleaned, sound and appetizing sort we supply he will accept any other only with reluctance. Our grain and feed for live stock of all kinds are well and favorably known—this only to spread the good word still further.

PAUL VIGEANT & CO.
241-245 MOODY STREET
TELEPHONE 393-2

HEAVY FAILURE

Receivers for Winslow Co. of Worcester

THE TOTAL INDEBTEDNESS AMOUNTS TO $500,000

Col. Winslow Hold Largest Interests

By Associated Press to The Sun

WORCESTER, Mass., Nov. 13.—The financial interests of Col. Samuel E. Winslow of this city, doing business under the firm name of Winslow and company, bankers and brokers, and the Samuel Winslow Skate Manufacturing company, all but two shares of which are owned by Col. Winslow, were yesterday placed in receiver's hands on the petition of the Citizens' National bank of Worcester, represented by Attorney General Herbert Parker, the bank's solicitor. The total indebtedness of the Winslow interests is upwards of $500,000, much of which is in negotiable collateral of doubtful value. The largest unsecured creditor is the firm of Lee, Higginson and company, of Boston, bankers and brokers.

The petition was a friendly proceeding in which the majority of the creditors concurred and Col. Winslow, through his attorney, Ralph A. Stewart, filed his answers at the same time the bills of complaint were presented. The immediate cause for the failure was the liquidation of the Citizens' National bank of which Col. Winslow was a director and the heaviest stockholder. The bank held two demand notes each of $15,000 against Winslow and company, and the Samuel Winslow Skate Manufacturing company.

The Samuel Winslow Skate Manufacturing company has always paid very large dividends on the stock but its affairs are so closely interwoven with those of Winslow and company that the appointment of receivers for that institution was necessary. The receivers are George S. Taft of Worcester, and Thomas N. Perkins of Boston.

Col. Winslow started the banking business about seven years ago and inherited the Skate manufacturing business, capitalized at $50,000 from his father, the late ex-Mayor Samuel Winslow. Col. Winslow was several years ago prominent in the republican politics of the state, being at the time chairman of the republican state committee and later running for the nomination for lieutenant governor against ex-Gov. W. Murray Crane. He has always been a liberal donor to charitable institutions and a few years ago gave $50,000 for a building in memorial to his father at Worcester City hospital.

The Single Damper *(patented)* is the invention of the makers of

Crawford Cooking-Ranges

This is the greatest improvement ever made in cooking stoves and no other Range has it. One motion instantly regulates both the fire and oven. Two-Damper ranges are difficult and confusing.

Crawfords have more improvements than all other ranges combined. Improved Dock-Ash Grates; Improved Oven, with heat-saving, cup-joint flues and asbestos back; Reliable Heat-Indicator; Removable Nickeled Edge-Rails.

A. E. O'HEIR & CO., Agents

Lowell, Friday, Nov. 13, 1903

A. G. POLLARD & CO.

Grand Velvet Movement

TO BEGIN TODAY

56,000 YARDS

Of Remnants Fine Velvets to go on sale at much less than half regular prices. Our Annual Sale of Velvet Remnants opens this morning. The greatest assortment of Velvets ever seen in New England, or perhaps in the country, is here today. Blacks and colors, Panne Velvets and a few Fancy Velvets.

Qualities worth from $1.25 to $2.50 a yard.

Only 49c Yard

More Velvets than ever for you to choose from and the very low price should crowd with customers our big right aisle, Palmer street, where they are to be sold.

PALMER STREET.....RIGHT AISLE.

Excellent Shopping Opportunities in the

Wrap Department

WALKING SUITS OF CHEVIOT—Colors, blue, brown or black, 16-gored Corset Coats, stitched seams, fly front, velvet collar, self cuff, satin lined; skirt 11-gore, flare side seams, instep length. This suit would ordinarily be priced $20.00.

ONLY $18.00

CORSET COAT OF COVERT CLOTH—Full length, strapped seams, 14-gore, collar and cuffs, fly front, heavy satin lined. The material is exceptionally good and there's a distinct style to this garment. Another $20.00 value.

ONLY $18.00

BOX COATS OF KERSEY—Military style, in castor or black, no collar, neck piped with satin and stitched, military cape, self cuffs, fancy crocheted buttons, heavy satin lining. Worth $15.00.

ONLY $12.50

FOR RAIN OR SHINE—Handsome Rain Coats, in oxford grays and olive, collarless, with the new epaulette capes, strapped seams, double breasted, semi-fitted, belted back, full bishop sleeves, with fancy cuff, neat buttons. A most excellent coat at our price.

ONLY $15.00

See the New Waists, Skirts, Wrappers, Bath Robes, etc.

East Section—Second Floor.

THE

Clocks Have Come

Another invoice of 150 SWISS CLOCKS arrived yesterday afternoon. They go on sale this morning at the same price as the other lot.

ONLY 50c EACH

Be sure and come today if you want one.

East Section—Centre Aisle.

For Boys and Men

The Men's Furnishing Section is interesting today and tomorrow with special low prices as well as exclusive styles.

If you want the proper sort of Neckwear, Collars and Cuffs, Gloves, etc., wearables most changeable by fashion, come here for the newest sort. Our special offerings today are for "Underwearables" of the warmer sort.

10 DOZEN SHIRTS AND DRAWERS—Regular price $1.50 each, camel's hair and natural wool, shirts double or single breasted, long and roomy, drawers extra heavy finishings, with reinforced gussets.

ONLY $1.25

200 DOZEN SECONDS OF WOOL HOSE from the Shawknit people. This is our second lot this fall. Cashmere and Worsted Half Hose, heavy and medium weight, black, oxford, tans, slates, browns, natural grays. Two prices,

Only 12 1-2 and 25c A Pair

For Boys and Men

CONTINUED

18 DOZEN MEN'S SWEATERS—All wool, plain colors, oxfords, black, blue and white, heavy worsted and shaker styles. Our prices are 50c less than usual.

$1.50 to $4.50 Each

6 DOZEN BOYS' ALL WOOL SWEATERS, plain and colors, with fancy double collar, skirt and cuffs.

ONLY 95c

8 DOZEN BOYS' WORSTED SWEATERS, with roll collars and open neckbands, plain or fancy cuffs and collars.

$1.25 and $1.50 EACH

10 DOZEN BOYS' PAJAMAS, made from heavy outing flannel, sizes 10 to 16. Made well and from fine patterns.

50 and 75c EACH

Warm Underwear and Hosiery

For Women and Children. Grand Values

Women's Jersey Knit Skirts, in gray and white, for

50 CENTS

Children's Ribbed Wool Hose, sizes 6 to 8½, for

12 1-2c A PAIR

Children's Fast Black, Triple Knee, fleece lined, for

12 1-2c A PAIR

Children's White Jersey Fleeced Vests and Pants. Regular price 25c.

ONLY 17c EACH

Wright's Health Underwear for Boys, non-shrinkable, extra heavy shirts and drawers, all styles, for

50c EACH

Infants' Black Cashmere Hose, sizes 4 to 6.

ONLY 12 1-2c A PAIR

West Section—Left Aisle.

We'll Have These Specials in Jewelry Here for You Tomorrow

A gross of Ball Hat Pins, Roman, gun metal and bright polish finish, worth 25c.

ONLY 10c EACH

200 Bead Chains, in white, black and colors, 25c and 38c grades.

ONLY 10c EACH

100 Belt Pins, good size, in oxydized and French gray silver, all new and pretty designs. Regular price 25c.

ONLY 10c EACH

West Section—Right Aisle.

WOOLEN GLOVES FOR WOMEN AND CHILDREN

Priced at 25c and 50c, which prices are the same as elsewhere, but you'll find, by comparison, that there's "a little more wool," or "better shape," something which makes them so much better than the other stores. Golf Gloves in all colors. Cashmere Gloves, with silk lining, in black, mode and gray.

WEST SECTION.....NORTH AISLE.

Tea and Coffee

One Pound A. G. P. Coffee,
Half Pound Formosa Tea,
Five Pounds Sugar,
One Can Pet Cream,

For 65 Cents

Try a Pound of Colonial Cake. All sorts at **14** and **19c** a pound.

Cream of Chocolate is delicious and is the most popular of any "edible or drinkable" we ever demonstrated. Try a cup.

MERRIMACK STREET.....BASEMENT

THIS IS

Overcoat Week

AT THE

MERRIMACK

This week has been looked forward to by us for months. We've been anxious to show the good people of Lowell what a ten thousand dollar a year designer could produce.

Try and duplicate our coats if you can, from our competitors, even from the tailor, you can even try Boston — and the more you try the more you'll see the strength of our position — of course Lowell is not Boston — if it was, our overcoats would be priced a third more, but as it is, we will surprise you with the price, style and hand-tailoring.

You'll see a few styles in the window — the rest inside.

REGULAR LENGTH OVERCOATS

The regular length Overcoat is the style that comes to the knee—about 42 inches long—the proper garment for dress and general wear.

As low as $10 you can choose from five styles—black and blue kersey, black and oxford frieze, oxford melton. These are sturdy materials, well made and will yield splendid satisfaction.

The hand-making begins in the $15 range. A dozen styles to choose from at this price; kersey, melton, worsted, cheviot, vicuna, in black, oxford and brown mixed.

It's a question of better fabric and better making—more hand work—in the higher priced garments. The $20 range is very large—it's a popular line with us—then at $25, $30, $32 it means silk lining and best hand work. Luxurious Overcoats that leave nothing to be desired.

Shoulders are broad and concaved, chests are full, backs very roomy, collars fit the neck snugly, and fronts are unbreakable.

THE LONG OVERCOATS

The belt overcoat is the most popular long overcoat.

It's made from fancy mixtures—heavy weights, full lined—single or double breasted; with velvet or self collars.

Brownish plaids and mixtures, and black-and-white mixtures are shown in hand finished models, $15, $20, $23, $25.

The Fullmore is our special model of the long, single breasted coat without belt. This style is shown in black and oxford friezes and olive mixtures, $10 to $15.

More men each year are buying form-fitting, long coats—they're especially becoming to men of good build.

Several styles here, in single or double breasted, black melton, oxford vicuna, fancy mixtures, $15, $20.

HEAVY WEIGHT RAINCOATS

The most-wanted and hardest-to-find overgarment this season has been the rain-proof overcoat in heavy fabrics.

They're essentially winter overcoats — good in all kinds of weather.

They're cut long and full, with a detachable belt, and are unlined except over the shoulders.

We secured a couple lots this week that are the best value we've shown in rain coats.

One is a gold mixed overplaid, and the other is a grayish mixture—both handsome patterns, that will sell readily.

They are in sizes, 34 to 44 breast.

The price?—$15.

BOYS' TOPCOATS

Boys' overcoat styles closely follow the men's in cut and fabric—broad shoulders, snug fitting collars, loose backs—and skirts long or very long—according to taste.

A fancy overplaid frieze, cut extra long with belt at $4.00.

A big range at $5.00. Friezes in dark oxford or light gray—all wool and good weight frieze—also fancy mixtures, with detachable belts.

A fine quality melton, with an indistinct overplaid is priced at $6.00.

At $7.00 a dark oxford vicuna from our best makers—length to the knee.

A dark blue frieze, same style, is priced $7.50.

Our finest overcoats for boys are marked $10, and two styles are shown —a dark oxford vicuna, and a fancy Scotch cheviot, made double breasted and very long.

Russian Overcoats, $3.00 to $7.00.

Reefers, $1.65 to $7.00.

NOTE—Because of the great press of business in our alteration rooms on Saturday, we ask our customers who want garments pressed to send in early in the week.

THE Merrimack CLOTHING COMPANY

Originators of Free Pressing

Across from City Hall

LOWELL WINNING

Team is Hot After Manchester

AN EASY VICTORY SCORED OVER NASHUA

Normal School Scored Victory Over Punchard

Lowell is now close on the heels of Manchester, the leader in the basketball league. Nashua came to town last night and was defeated in a game that was interesting only in so far as the play of the Lowell team was concerned. The score was 23 to 9, and it really looked as if the local team should have piled up more baskets.

McCarthy, one of Nashua's new men, is not fast enough for this league if his style of play last night is a criterion of the work he is capable of performing. Kellliher, who played opposite Allard, had to leave his man several times in order to help out McCarthy who was up against Abbott, the clever Dartmouth man.

Lowell gave a grand exhibition of team work, and the way the men played together was most pleasing to the spectators. There were about five hundred at the game, and at times the cheering was deafening. A party of state normal school girls had seats in the gallery and took a great interest in the contest. McKinnon was given a trial by Manager Gray during the first period of the game. He did not do any great work but he showed signs of developing into a valuable man with some practice. McKinnon belongs in Dorchester.

Allard was in the game at all times last night and his work was just as clever as in the old days when as the P. A. C. star he was without an equal on the floor. Abbott too was in his usual form and played the game that has made him a general favorite in this city. Fields, Holleron and Jack O'Neil who took McKinnon's place in the second and third periods, helped the local team to victory.

Lineup and summary:

LOWELL.	NASHUA.
McKinnon (O'Neil) rf	lb Bruce
Allard lf	rb Kellliher
Field c	c Doyle
Abbott rb	lf McCarthy
Holleron lb	rf McFarland

FIRST PERIOD.

Won by	Scored by	Score
Goal,	Lowell, Abbott	2—0
Goal,	Lowell, Allard	4—0
Third foul,	Lowell, McKinnon	4—1
Third foul,	Lowell, Field	4—2
Goal,	Lowell, Allard	6—2
Goal,	Lowell, Abbott	8—2
Third foul,	Lowell, Allard	8—3

SECOND PERIOD.

Won by	Scored by	Score
Goal,	Lowell, Allard	10—3
Third foul,	Lowell, Field	10—4
Goal,	Lowell, Abbott	12—4
Third foul,	Nashua, McFarland	13—4
Third foul,	Lowell, Holleron	13—5
Goal,	Lowell, Abbott	15—5
Third foul,	Nashua, Doyle	16—5

THIRD PERIOD.

Won by	Scored by	Score
Goal,	Nashua, Doyle	16—7
Third foul,	Nashua, Bruce	17—7
Third foul,	Lowell, Allard	17—8
Goal,	Lowell, Abbott	19—8
Third foul,	Nashua, Kellliher	20—8
Third foul,	Nashua, McFarland	21—8
Third foul,	Lowell, Abbott	21—9
Goal,	Lowell, Allard	23—9

Score, Lowell 23, Nashua 9. Goals from field, Allard 5, Abbott 4, Doyle. Points on fouls, Lowell 5, Nashua 7. Fouls committed, Bruce 2, McCarhy, Doyle 4, Kelliher 6, McFarland 3, Allard 6, Abbott 4, McKinnon, Holleron 5, Field 6. Referee, J. H. Tierney. Timers, Labelle and Murphy. Attendance, 500.

LEAGUE STANDING.

	Won	Lost	P. C.
Manchester	5	1	.833
Lowell	5	2	.714
Concord	4	2	.667
Haverhill	1	5	.167
Nashua	1	6	.143

NORMAL SCHOOL WON.

The basket ball season at the Normal school was opened yesterday afternoon with a victory over Punchard High school team of Andover. The game was well attended and the local team gave a fine exhibition.

Superior work by the Lowell forwards was the principal reason for Andover's defeat. Miss Moynahan, who scored all of Lowell's goals from the field, had a comparatively easy time against her opponent, Miss Crevier, and Miss Hannon also played well for the Normal school girls.

Lineup and summary:

LOWELL.	PUNCHARD.
Miss Moynihan rf	rf Miss Lindsay
Miss Hannon lf	lf Miss Rogers
Miss Crevier lf	
Miss Peabody rc	rc Miss Coyne
Miss Taylor rc	
Miss Cassidy c	c Miss Eyer
Miss Lyons lc	lc Miss Weeks
Miss Foster rg	rg Miss Osborne
Miss Provencher lg	lg Miss Coleman

Score, Lowell Normal 12, Punchard High 6. Goals from field, Miss Moynihan 4. Miss Coyne. Goals from foul line, Miss Coyne 3, Miss Crevier 2, Miss Moynihan 2, Miss Weeks. Referee, Miss Rosalie Roach. Timer, Miss Helen MacGregor. Attendance, 300.

BASKETBALL NOTES.

Lowell at Concord.
Manchester at Nashua.

No more home games this week.

Manchester will come here next Tuesday night and there will be something doing. John Smith has engaged the Cadet band to meet him and his rooters at the northern station at 7.45 and the Manchester delegation will parade down Middlesex, Central and Merrimack streets to the depot.

WHIST CONTEST

WON BY CLUB DES CITOYENS AMERCAINS.

A well contested and highly interesting whist contest was held last night between the members of L'Association Catholique and the Club des Citoyens Americains, and the latter came out on top, winning by 18 points.

There were 20 players on each side and forty deals were played, the score being 461 to 443 in favor of the Citoyens.

The contest took place at the C. M. A. C. clubhouse. Another meeting between these two teams will take place in the near future.

FOR THE SCHOOLS

FAC SIMILE OF DECLARATION OF INDEPENDENCE.

The high school and each of the grammar schools of this city will be presented with handsome officially certified FACSIMILE OF DECLARATION OF Independence, illuminated by the coats of arms of the United States and thirteen original states, by Lydia Darrah chapter, Daughters of the American Revolution.

These facsimiles have been neatly framed and make a handsome and valuable contribution to the collection of educational and decorative objects owned by the different schools.

BRITISH STEAMERS

WERE ATTACKED BY SPANISH SHIPS.

By Associated Press to The Sun

FERROL, Spain, Nov. 13—Two British steamers arrived here yesterday in a damaged condition and told a strange story of being attacked by twenty-five Spanish ships, the crews of which threw stones and fired at them and then took to flight.

BROUGHT $8700

Uxbridge Man Bought Coburn Shuttle Works

Augustus Daniels, of Uxbridge, bought the Coburn Shuttle Works at the corner of Plain and Tanner streets, at auction yesterday afternoon. The sale, by E. B. Conant, auctioneer, opened at 2.30 and bidding was far from lively. The price paid was $8700 by Mr. Daniels.

Mr. Daniels, in speaking with the writer, stated that he bought the property purely as a business investment. The buildings and lands are assessed for $4500, the same amount as when the plant was practically in ruins. The repairs made since consist of raising the main building one story, putting a new roof over all the buildings, and the erection of a chimney at a cost of $18,-600.

Mr. James T. Smith, secretary of Lowell Board of Trade, informed Mr. Daniels that he could secure him a tenant to occupy the entire plant in a few days.

CYCLE NEWS

Owen Kimble, the Kentuckian, who has been in Europe where, he met with considerable success, has returned to America and is eager to get a crack at Kramer, the champion cyclist of the world. He says that he is riding faster now than ever in his life and feels confident that he will be able to cope with Kramer. Kimble says he wants to ride Kramer for something, though, stating that he would not ride for any trifling amount.

Continuing, Kimble says:

"I did splendidly in France all the while I was gone. Before I left I made up a list of my winnings and defeats, and it showed that when I met Ellegaard, Jacquelin and Taylor in finals, I beat each of them more times than I was beaten by them. Taylor did not beat me out in a single final in which I rode with him, but I beat him several times. I trained hard and kept in tip-top condition all the while I was gone. In fact, at one time, I got overtrained and had to let up. I got some of the French money and held on to some of it. I think I will go over again next season. The sport is in as good shape there as ever it was and there is more money there than here.

"The manufacturers are now supporting the riders there better than than ever did, and this is largely responsible for the flourishing condition of the sport. The manufacturers there have the business sense to see that it is to their interest to support racing as the surest way to keep up public interest in cycling. One German rider, who is not a first rater, and only rides half a dozen races a year, gets $800 a year for riding a certain wheel. That money keeps him in the game. Indeed, it would go to pieces there if it were not for the support of the makers."

HINDIPO

THE NEW NERVE TONIC AND KIDNEY CURE.

Cleanses the Kidneys and Bladder, purifies the Blood. Puts **Flesh on thin people.** Strengthens the Nerves. Clears the Brain. Cures Nervous Debility, Insomnia, Falling Memory. Restores the **Vim, Vigor, Vitality** and **Strength of Youth**, in both weak Men and Women.

This New Remedy works like Magic, but is absolutely harmless. Weigh yourself before taking.

Price, 50 cts.; 12 boxes, $5.00, by mail. We will cheerfully refund the money if you are not benefited. Try it and be convinced.

For sale by Falls & Burkinshaw, 418 Middlesex street.

WE GIVE TRADING STAMPS. WE GIVE TRADING STAMPS.

National Discount Stamps. Green Stamps. Red, White and Blue

SEE WINDOW DISPLAY. YOU'LL BE OUR CUSTOMER.

"GET THERE" QUALITIES

Right sort of clothing, and always
On the spot to wait on you.
You can rely on getting
& WEARING THE BEST FOR THE LEAST MONEY.
Our Overcoats are up-to-date in cut and color,
Half belts—plain long—medium or short box coats,
Easy fitting garments, that are,
In price and quality UNMATCHABLE. We'll
Really be pleased to show you the line.

THE LITTLE STORE WITH THE BIG TRADE,

88 Prescott Street, Facing Market

National Discount Stamps. Green Stamps. Red, White and Blue

WE GIVE TRADING STAMPS. WE GIVE TRADING STAMPS.

Some facts that need attention

concerning contracts

The buying of a piano is a long journey for the buyer who does not know and must take the dealer's word. There are certain facts about the reputable methods that have placed our house away ahead of all competition in the minds of experienced buyers—facts that stand out in bold contrast to the policy of the shifting and unreliable piano dealer.

Contracts made with STEINERT'S are kept in STEINERT'S safe, where contract makers may see them at any time.

A STEINERT contract is NEVER pledged with a MONEY BROKER. No piano manufacturer has any LIEN on a STEINERT contract. No manufacturer—wherever located—can look over the contracts we make, or can decide from his New York, Chicago or Boston office to foreclose any contract under ANY circumstances.

We OWN every piano we sell—when you buy here you buy from the OWNER, not from second or third parties, and there is no possible chance for original owners to step in with a claim against the piano.

An experience of over forty-five years is behind every piano we sell, and our guarantee is backed by every dollar of our immense capital. We invite piano inspection by every-one—whether ready to buy or not.

All the leading and best makes of Pianos sold on easy monthly or weekly payments.

M. Steinert & Sons Co.

130 MERRIMACK STREET

THE MOST RELIABLE PIANO HOUSE.

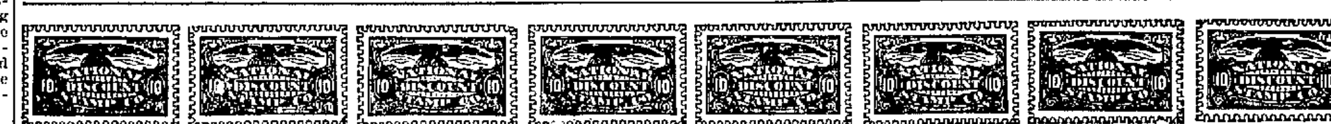

25% 25% 25% 25%

DISCOUNT

And for One Day Only, SATURDAY, NOVEMBER 13th

THIS WONDERFUL OFFER

3 for 1 DISCOUNT STAMPS 3 for 1

3 for 1

CUT THIS OUT

Good for One Dollar's ($1.00) Worth of Discount Stamps extra upon making a 50c. purchase at

BELL SHOE AND CLOTHING CO.

31-41 Merrimack St.

Make a 50c. Purchase, present this coupon and get 15 Stamps.

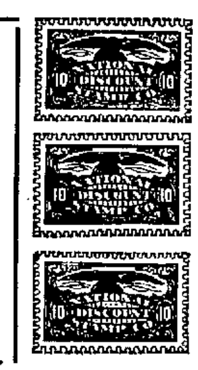

3 for 1

BLUE DISCOUNT STAMPS

FREE $3.00 worth of Discount Stamps to any one desiring to start a new book. All you have to do is ask for them whether you buy or not on our stock of men's and boys' Suits, Overcoats, Ladies' Cloaks, Suits and Furs. The warm weather still continues and we are anxious to reduce our stock of high grade clothing.

Men's $18.00 Suits, now **$12.50**

Men's $15.00 Suits, now **$10.50**

Men's $13.00 Suits, now **$9.00**

Men's $12.00 Suits, now **$8.50**

Men's $10.00 Suits, now **$7.50**

Men's $7.50 Suits, now **$5.50**

Our Entire Stock

OF

Men's and Boys'

OVERCOATS

Consisting of Fancy Scotch Tweeds, Broken Plaids, Kerseys, Meltons and Friezes, in all the latest styles, including the new style Belt Coat. Remember this means our entire stock, that cost from $7.50 to $25.00, reduced to

$5 TO $18

Save this

25 per cent. NOW

LADIES' CLOAK, SUIT and FUR DEPT.

Ladies' $40.00 Suits, Now **$30.00**

Ladies' $30.00 Suits, **$22.50**

Ladies' $25.00 Suits **$19.50**

Ladies' $20.00 Suits **$15.00**

Ladies' $18.00 Suits **$13.50**

THEO. G. DRIVER, Mgr. Cloak Dept.

SHOES AND RUBBERS AT WHOLESALE PRICES

BELL SHOE AND CLOTHING COMPANY

31-41 MERRIMACK STREET Old Post Office, Hildreth Building

NEW YORK CLOAK AND SUIT COMPANY, 12 JOHN ST.

Mammoth Sacrifice Sale of Women's and Children's Garments

We have just consummated our immense purchase of Stylish, Reliable Garments from a well-known maker and are of the most approved styles and desirable materials. The prices beyond doubt are the lowest quoted this FALL and the lowest before the February clearance sales. Tailored Suits, Coats and Skirts at a fraction of their real worth.

Coats and Skirts

Women's Coats, newest styles, with double shoulder capes, double breasted, heavy beaver cloth at $9.75

Our 54-inch Corset Coat at $9.75

Cannot be beat. Ask to see it.

Women's Walking Skirt, made from dark mixed suiting, yoke of tailor straps, full flare bottom and well tailored $1.98

Rain Proof Raglan, olive or oxford color, half fitted shoulder capes, value $15, at $9.98

Fall Suits

Women's Newest Fall Suits, blue or black Venetian, blouse coat and shoulder capes, at $9.75

Of mixed, all wool material, long skirted V effect, satin lined cheap at $17, now $12.50

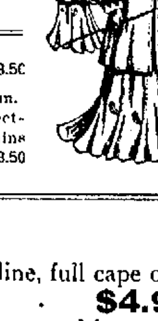

$15.75 Fur Scarfs at $8.50

Handsome Isabella, Opossum, Flat Scarfs, made from selected skins, long silk cord, bargains at $8.50

Winter Coats

Girls' Full Length Winter Coat, made from zibeline, full cape over shoulders, braid trimmed, roll collar . . . **$4.98**

Girls' Full Length Winter Coats, plain cloth, beaver and kersey, at **$3.98**

Waist Special

Three Mercerized Waists at $1.49, assorted colors, metal buttons, a bargain at $2.98 . . . **Our Price $1.49**

Petticoats Petticoats

Sateen and Moreen Petticoats. We have a variety of styles and good values . . . . . . **98c Upwards**

POLITICAL NOTES

Spanish War Veterans After Mayor Howe

Grievance Dates Back to Memorial Day—New Crop of Candidates Buds Forth—Three Rallies in the Interest of Hon. Peter J. Brady

"You can say in your paper," said a Spanish war veteran to The Sun reporter, yesterday, "that there are a few hundred Spanish war veterans in Lowell who will have something to say in the coming city election as a result of the shabby manner in which they have been used by Mayor Howe or whoever runs his office for him."

The Spanish war veterans are sore over the treatment they were accorded in the Memorial day celebration, and they will resent it when Mayor Howe comes after their votes, and no belated act of the mayor's in the line of justice will serve to heal the soreness, if they are to be judged by their present attitude.

It seems that the city council appropriated $1000 for the G. A. R. with which to observe Memorial day and then appropriated $150 additional for the Spanish war veterans. After the celebration was over and the accounts were footed up it was found that the G. A. R. veterans had overrun their appropriation over $100. But that didn't bother them or Mayor Howe apparently for his honor proceeded to make up the deficit by taking the money belonging to the Spanish war veterans and paying G. A. R. bills with it. When the Spanish war veterans went after their money they found none coming to them, and they were forced to disappoint their creditors who since that time have been crying for their money. The Spanish war veterans were told that their money would be forthcoming later, and some five or six weeks ago it appeared in the papers that the city council had appropriated $150 to enable them to pay their bills. As yet they have not received the money, though their creditors continue to bother them, and they can get no satisfaction from the mayor's office. They suppose that about the time that votes are needed they will be told that they can have their money, but as a political move it will then be too late.

The park commission will have a hard row to hoe next year if it has a city council no more favorably disposed toward it than the present body, for the present body will not even allow it to transfer $400 without holding up the transfer and kicking vigorously against it. But it is evident that the park commission appreciates the situation for along comes the announcement that William D. Whittet of ward six is a candidate for alderman on the republican ticket from ward six. Mr. Whittet was mentioned for superintendent of commons under the commission, and not wanting the job himself turned it over to his brother, Charlie, who is at present holding it down to the satisfaction of all concerned untrammelled by the importunate city councilmen who formerly made the job a burden for the superintendent. If Mr. Whittet is elected the commission can count on one vote through thick and thin, and it is probably in their interest that Mr. Whittet has re-entered politics after having once declared himself done.

There are at least one dozen candidates for the common council in Ward Seven on the republican ticket, including the three present members and the contest will be most interesting. Of the new men two are considered real strong, Charles E. May, the well known electrician and Dr. A. J. Gagnon, the Merrimack street dentist. But the three old members should also show up strongly for never before since it became a ward has Ward Seven, particularly the Pawtucketville end of it, received so many improvements and favors from the public funds as it has this year, due in a great measure to the activity of the members of the lower branch from that ward. But this year also sees a particularly strong democratic candidate in the field in the person of Ernest Bernard, the Merrimack street barber, and if he is not one of the successful three on election day it will not be the fault of his many friends.

The socialists of this city held their caucuses in the different polling places last evening, with light attendances at all of them.

The slate which was put through last evening was as follows:

For mayor—Henri E. Richardson, 1400 Middlesex street.

For chief of the department of supplies—Fred P. Folsom, 151 Shaw street.

Aldermanic ticket—Daniel F. Blessington, ward three; Frank Burgess, ward eight; William J. Carroll, ward eight; James Gunn, ward nine; William F. Lucas, ward seven; John P. McDonald, ward one; Winfield S. Parker, ward eight; William E. Sproul, ward six; Richard P. Wood, ward three.

The following councilmanic candidates were nominated: Ward two, George M. Shields; ward three, Victor E. Aldridge, Abel F. Crooker and Frank P. Stuart; ward five, Francis McAleer and Michael Bligh; ward eight, Arthur Brown, Oscar Draper, Peter Hudson.

No nominations were made in wards six, seven or nine.

Overseer of the poor, Samuel Smith, ward three.

Sixty young men of precinct one of Ward Four met at the residence of Joseph H. Gormley, 11 Lyons street, last night, and organized a campaign committee to work in te interest of Hon. Peter J. Brady for mayor. James Regan was chosen chairman and Chas. Kinsella, secretary.

Speeches were delivered by John E. Maguire, Frank Corrigan, John J. Johnson and others. The meeting decided to make a canvass of every voter in the precinct.

Few candidates for office let politics interfere less with business than Purchasing Agent Rourke, who wades through rafts of requisitions and mail matter during the hours of business and gets out and hustles politically at night. When asked why under the circumstances he did not take a little time off in the interest of his candidacy he replied: "I've got most through the year without giving anyone cause for complaint and I don't think I care to start wrong at this late day."

Councilman Sam Fleming has begun his campaign for a second term in Ward Six by raising a most luxurious growth of whiskers which will serve to protect him from any frost he may encounter during the next week. Sam has been a pretty good councilman, republicanly speaking, and will be a hard man to defeat.

Councilman Jimmie Hayes modestly announces that he wil be a candidate for re-election in Ward One and his friends have his majority all figured out. Jimmie's latest move is for free public sanitaries and he believes that Lowell is way behind the times in not being provided with such necessary institutions.

Dr. Stephen J. Johnson is prominently mentioned as a democratic candidate for alderman. Dr. Johnson served his party most faithfully in the upper board a few years ago and he would make one of the strongest candidates that could be put up judging from the talk occasioned by the mention of his name in connection with the nomination.

William G. Gordon, your old friend "Bill," is a candidate for the common council in Warde One and he is putting up a lively fight. "Bill" is his own manager and will not let the grass grow under his feet between now and caucus night.

Two rallies in the interest of Hon. Peter J. Brady were held in wards five and nine last evening. William J. McCluskey presided at the former and Edward Rigney at the latter.

The republican city committee held its regular meeting last evening with a large attendance of members. A general discussion on party matters was held.

Edward T. Coward is tired of doing duty on the jury and is going to run for purchasing agent on the republican ticket. On the assessors' books Mr. Coward's occupation is given as "gentleman," and he has worked at it for a long time, except when on the jury.

There are eight other democratic candidates for the common council in ward nine beside Councilman John W. Daly, who is seeking a second term, and the eight are satisfied in contest for second and third places, all conceding a renomination to Councilman Daly, who has served his ward faithfully and well this year. There is little question of his renomination and subsequent re-election.

LIBERALITY PERSONIFIED.

The Bell Shoe & Clothing Co. offer 25 per cent. discount in all departments for tomorrow, also 15 discount stamps instead of 5 on a 50c purchase. See coupon in their adv.

Now is the time

to cover your steam and water pipes.

Why not use

Hair Felt?

We sell it

C. B. COBURN & CO.

63 Market Street

Moneysworth

It doesn't make any particular difference in which direction you are looking for footwear value, whether it is wear, comfort or style, we feel that we are in a position to give you satisfaction. The shoes we have in stock have been selected because they had a little more wear, a little more comfort and a little more style than we could find in any other. We carry a great many lines and sizes but this statement applies to all.

BURBANK & CO.

32 CENTRAL STREET

IF IT'S MILLINERY YOU WANT

Go to Head & Shaw for it. They are giving some very good values in Trimmed Hats. Ready to wear Hats, nice ones for only 98c each

HEAD & SHAW, The Milliners

169 Merrimack Street

ASSIGNEE ..SALE..

AT

20th Century Shoe Store

Rushing out the bargains faster than ever. Extra values Friday and Saturday.

S. & H. Green Stamps

A. R. SAMPSON, Assignee.

F. H. PEARSON & CO.

120 and 122 Merrimack Street

BON MARCHE DRY GOODS COMPANY

WE GIVE S. & H. GREEN TRADING STAMPS

A FLYER IN . . .

GARMENTS

Our buyer has just returned from New York and has brought back good news for our public. News that quickens the pulse of the thrifty. IT'S ABOUT BARGAINS, all kinds of Bargains in Women's and Misses' Clothing. But the news came so late we have to rush to get it in this ad. So descriptions, etc., are out of the question. However, we'll tell you about one value.

We'll put on sale today Fifty Women's $30 and $40 Garments

AT $22.50

Brief announcement, but 'twill have to suffice.

KEEP WARM . . .

FLANNELETTE GARMENTS

. . . WILL HELP

Do not think because we advertise but four numbers that our assortment is small. The truth of the matter is it's just the reverse; but space is at a premium this week. We have selected the above four items simply to call attention to this section of our store where these things are sold. Four good strong items. Don't you think so?

FLANNELETTE ROBES, Friday and Saturday 39c—Good quality material, full size, fancy stripes; regularly 49c.

SLEEPING GARMENTS, for Children, 25c—Either Jersey Ribbed or Cotton Flannel.

FLANNELETTE DRESSES, for Children, Friday and Saturday 15c—Yoke back and front, fancy braid trimming; regularly 25c.

FLANNELETTE SKIRTS, Friday and Saturday 49c—White, Blue and Pink, 5-in ruffle, trimmed with silk stitching; regularly 69c.

GOODNESS IN . . .

SHOES SHOES

Is what you want, and if you shop in the Bon Marche shoe parlor you get goodness—the most goodness that can be put into shoes to sell at popular prices. Of course you can't and don't expect a three dollar shoe for ninety-eight cents: all you want is your money's worth, no matter what you pay, whether it is one dollar or ten dollars. Such being the case, give us a trial. We guarantee satisfaction and we think you'll find we sell a little cheaper than some of the "other fellows." We don't carry men's shoes, only women's and children's.

We have sole right of sale in Lowell for THAT FAMOUS SHOE FOR WOMEN,

QUEEN QUALITY

BOOTS, $3.00. OXFORDS, $2.50 and $3.00.

Ask to see

OUR $2.00 TUXEDO BOOT—'Tis a good one, Box Calf and Vici Kid. The Kid Boots have Rubber Heels.

A WARM BOOT FOR WOMEN, at $1.49—Felt tops, leather vamp, flannel lined. A lace boot with Rubber Heels.

A SPLENDID BOOT FOR BOYS OR GIRLS, $1.25 Pair—Flexible Box Calf, heavy soles, low heel, self tip, leather counters, and strong back strap.

WOMEN WANTED

EXPERIENCED IN BREAKING CORSET SIDE STEELS.

That's just what we mean. If you have trouble with your side steels breaking, here's the place to come. You can get one that is guaranteed not to break: next to impossible to break them even with a hammer.

A CORSET SALE

Opened this morning and nearly every Corset in the lot is boned with these everlasting side steels. They are the world renowned H. C. AND LOOMERS CORSETS, now owned and controlled by Downer Hawes & Co. It is "cleaning up" time with them and we were the fortunate party that received their surplus. The Corsets are all perfect and up-to-date models. (We would have no other kind). They are on sale in front of elevator at

59 CENTS PAIR

Not a Corset in the lot worth less than $1.00; many of them much more.

A SPECIAL IN . . .

BELTS! BELTS!

One-inch Patent Leather in black and red with harness buckles, and a Black Fabric Belt with nickle buckles. These Belts are splendid values and you'll find them on sale at foot of main stairway.

THE PRICE 10 CENTS EACH

BLACK ELASTIC BELTS—Fancy buckles back and front. Also a Black Satin Belt (with plaiting) and fancy buckles. The price..... 25c

BATH ROBE GIRDLES—All wool, 2 yards long, with heavy tassels, assorted colors. The price..... 50c Each

WOMEN'S "NEW IDEA" MAGAZINE—For December, (at Pattern counter) ..... 5c Copy

Also "New Idea" Catalogue (Fall and Winter).....10c Copy

THE NEW "PAQUIRA" BELT—Crushed leather, in black, red, green, blue and white, silver and gilt buckles. The price.....50c Each

SPECIAL IN . . .

DRESS GOODS

For two days (today and tomorrow) we shall sell 40-inch Snowflake Suitings at .....Thirty-nine Cents a Yard

The assortment consists of Black and White, Blue and White, and Green and White, and regularly sells at fifty cents a yard.

SEE WHAT WE HAVE GATHERED FOR YOU IN

JERSEY RIBBED GARMENTS

CORSET COVERS, at 59c—Silk and wool. They are called Seconds, a spot here and there. The Firsts sell for $1.00 per garment.

COMBINATION SUITS, at 49c—Medium weight, Seconds. Firsts sell for $1.00 per suit.

BLACK TIGHTS, 25c Pair—For Children, Jersey Ribbed, slightly imperfect. Perfect goods sell for 50c.

AND THE BEST 25c VESTS AND PANTS TO BE FOUND ANYWHERE—A heavy 8-lb. garment that would cost, if we had to buy it today, $2.75 per dozen. We bought a score of cases early in the season, consequently our patrons are assured of getting the same heavy garment throughout the season.

CORSET COVERS

19 CENTS.

Worth 25c. Counter goods, slightly soiled by handling: several styles.

SPECIAL SALE OF . . .

THANKSGIVING LINENS

Have you seen the window full of bright, glistening Linens we are showing this week? This is the time we hold our annual sale, and the price tickets speak eloquently of economy. Will these few details arouse your interest enough to tempt you down to the store? Let's see.

UNION DAMASK—Full bleached, 60 in. wide, five patterns...29c Yard

BLEACHED DAMASK—All pure linen, 72 in. wide; a dozen or more patterns .....65c Yard
Regularly 75c and 80c yard.

PATTERN CLOTHS—2 yds. wide, 2½ yds. long, full bleached, all linen, very heavy weight. You can save $1 by securing one of these cloths. They were a job and we bought them "way under price," all perfect ..... $1.98 Each
Try and match them for less than $2.98.

OUR SPECIAL NAPKINS—All linen, size 22x22; a gem; a dozen patterns .....$1.39 Dozen

SILVER BLEACHED NAPKINS—Size 21x21, all hemmed, ready for use.....$1.50 Dozen
Other styles in the "Gold Medal brand" from $2.00 up to $10 Dozen.

TRAY CLOTHS—All linen, size 19x27, heavy Damask. Some have hemstitching, others all-over fancy patterns, extra value at.....25c

LINEN DAMASK—All linen, full bleached, 64 in. wide, six different patterns .....50c Yard
Regularly 69c yard.

BLEACHED DAMASK—Pure linen, 72 in. wide, 18 patterns to choose from, very heavy, beautifully finished .....$1.00 Yard
Regularly $1.15 and $1.25 yard.

HEMSTITCHED TABLE COVERS—3-4, 11-4 and 12-4, all prices,
From $1.75 to $10.00 Each

NAPKINS—All linen, size 18x18, very heavy. This lot is also a special and was bought very cheap; hence, whereas you would usually pay $1.50 a doz. we have priced them .....$1.00 Dozen

HANDSOME TOWELS, 25c EACH—Size 20x40 (note size), spike hemstitched border, fancy drawn work corner pieces, very heavy Damask, a beauty, usually 35c.
25c Each

TRAY CLOTHS—Satin Damask, size 18x27, a beautiful silky finish, spike hemstitched border...39c Each

THE MILLINERY SECTION

Beaver Hats are all the go just now, and are very hard to get; we mean the good kind are hard to get, but we succeeded this week in securing a generous supply of the right sort. So you know where to go if you want the right kind of Beavers. They come in all colors and we have marked them

$1.98 AND $2.98 EACH

IN TRIMMED HATS.

We have selected four numbers for publicity, not because they are leaders, but because they are representative numbers.

NO. 1 IS THE "BELLCLAIRE" AT $2.98—Two distinct shades are used for this smart turban. The draped crown is of rich purple velvet. The under brim is of chenille braid, in a delicate violet shade. A cluster of roses adds to its beauty.

NO. 2 IS THE "DUPONT" AT $3.98—Seal brown velvet is the material of which this stunning Hat is made. The brim is bound with dull gold braid. The crown is high and surrounded by a ruche of ribbon and lace.

NO. 3 IS THE "MARLETTE" AT $4.98—The lines of this large black model are extremely odd. A square with rounded corners is suggested. Chenille and mohair braid are woven for the foundation. A heavy plume is the only ornamentation.

NO. 4 IS THE "VENTURA" AT $5.98—This hat is in vivid crimson chiffon. Lace and flowers form the trimming. The flat top is encrusted with a design in Irish crochet. Velvet flowers are delightfully arranged on the left brim.

CHOICE READING

49 CENTS VOLUME

$1.50 COPYRIGHTS.

The "Little Minister," by J. M. Barrie; "Castle Crancycrow," by Geo. Barr McCutcheon; "Rockhaven," by Charles Clark Munn; "Uncle Terry," by Charles Clark Munn; "If I Were King," by Justin H. McCarthy, and 50 other titles.

BRIEF NEWS FROM THE

DOMESTIC SECTION

DANISH CLOTH (For Dresses)—All colors; a heavy warm fabric, splendid for winter garments.
22 in. width.....12½c Yard
36 in. width.....25c Yard

DENIM (Under Price)—Green, red, blue and brown. On the piece these goods sell at 19c yard. These remnants (2 to 10 yards pieces) are priced 12½ Yard

TURKEY RED TABLE COVERS—Warranted fast colors, 2 yards long 39c Each
At fifty cents they would be considered extra value.

COMFORTERS—A fine satine covering on both sides, corded edge, scroll stitching. The filling is pure white cotton. The price.....$1.89
(Compare these with a comforter that cost you $2.50).

BLANKETS (For Bath Robes)—We have them at prices that range from ninety-eight cents up to seven dollars and a half, but at this time we wish to speak of but one style. A style confined solely to us in this city. It is foreign make, handsome patterns and colorings. We have priced them ..... $2.39 Each

GOOD VALUES IN . . .

WAISTS AND PETTICOATS

Read over this list of offerings and tell us what you think.

FLANNEL WAISTS 98c—Good quality, front made with four deep stitched tucks, tucked back, large sleeve, tab stock, half lined.

GRANITE CLOTH WAISTS $1.98—Fine grade material, broad tucked front, back trimmed with double inverted box plait, tucked sleeve, 2 in. cuffs, tab stock.

MERCERIZED PETTICOATS $1.98—Imported mercerized cloth, 12 in. flounce, made with 3-2½ in. ruffles, each ruffle trimmed with 3 rows of stitched straps. This Petticoat is worth $3.00.

WOOL SACKING WAISTS $1.49—Front made with 4 broad tucks, finished with piping. The panel is trimmed with buttons, tucked back, new sleeve and fancy stock.

VELVET WAISTS $2.98—Excellent material. Front consists of tucks (bust effect) and broad tucked pannel trimmed with fancy buttons, French back, large sleeves and fancy collar; all colors.

MERCERIZED PETTICOATS 98c—Good quality material, 13 in. faced flounce, trimmed with 4 in. ruffle and 4 rows of stitched straps, all lengths.

WE GIVE S. & H. GREEN TRADING STAMPS

TRAINS TO AND FROM BOSTON

SOUTHERN DIV.

To Boston. Lve.	Arr.	From Boston. Lve.	Arr.
5.43	6.30	6.00	7.04
6.22	7.40	6.30	7.26
a6.39	7.30	7.05	8.05
a6.42	7.53	8.25	9.01
a7.01	8.03	c9.00	9.37
a7.24	8.10	e10.00	10.37
b7.31	8.50	a10.17	11.34
7.45	8.35	e11.30	12.07
8.50	9.40	12.00	12.56
9.40	10.40	e1.00	1.37
11.00	12.03	2.00	3.01
a11.48	12.25	c3.00	3.37
a12.14	1.00	a3.47	5.00
1.40	2.30	4.14	5.30
ca1.56	2.30	e5.00	5.57
a3.03	4.30	5.38	6.25
c3.47	4.30	a5.47	6.54
4.25	5.30	6.14	7.30
ca5.22	6.15	e7.30	8.08
a5.44	7.00	c8.30	9.05
ca6.22	7.05	10.30	11.34
ca7.29	8.10	11.20	12.23

SUNDAY TRAINS

Lve.	Arr.	Lve.	Arr.
a8.39	7.30	9.00	10.00
a7.24	8.10	1.00	1.37
8.45	9.48	5.00	5.58
a8.20	10.15	c7.30	8.08
a4.25	5.30	c8.30	9.08
a5.58	7.00	9.00	10.02

WESTERN DIV.

To Boston. Lve.	Arr.	From Boston. Lve.	Arr.
6.50	8.10	7.30	8.54
8.00	8.54	9.25	10.32
9.25	10.39	10.45	11.41
10.50	12.03	11.50	1.08
12.05	1.32	2.15	3.19
12.45	1.57	3.30	4.55
2.30	3.35	4.45	5.60
3.10	4.10	6.01	7.05
3.55	5.04	6.38	7.48
5.08	6.43	9.30	10.40
6.15	7.15	B11.15	12.15
7.00	8.00		
9.25	10.30		

SUNDAY TRAINS

Lve.	Arr.	Lve.	Arr.
8.15	9.27	8.00	9.17
12.05	1.24	12.00	1.02
4.05	5.18	5.00	6.27
5.30	6.55		
8.00	9.05		

Trains by western division leave Lowell from Middlesex St. Station.

aVia Bedford.

cExpress.

eFrom Middlesex Street Station only.

B Runs to Lowell Wednesdays and Saturdays only.

LOCAL NEWS

Printer—F. A. M. Tobin's Printery. Business printing. Lawler Print'g Co.

Best blacksmith coal $5.00. Stanley & Co.

Hire your hacks at O'Donnell's stable. Tel. 439-4.

DON'T GET MIXED.

There is only one original Blue stamp; that is the discount stamp, given by O'Donnell & Gilbride Co., Bell Shoe & Clothing Co., Parthenais Bros. and their show rooms are at 21 Palmer street, the oldest stamp company in Lowell.

VOLUMES OF SMOKE

ACCOMPANY DUMP FIRE IN AIKEN STREET.

Dump fires continue to bother the local fire department and yesterday afternoon the members of hose ten were summoned to the Aiken street dump where a lively blaze was in progress. As usual, vast volumes of smoke accompanied the fire and the houses in the vicinity were well filled with smoke.

NO MEETING HELD

Derby Would Not Wait for Delinquents

Alderman Derby showed up at a meeting of the street committee last evening after missing several of them, and because the members did not come in promptly from the corridors declared the meeting adjourned for lack of a quorum and went away leaving the other members unable to transact business. The alderman represented that his action was taken to discipline the members for not being punctual, but the members think differently and state that the alderman is out to block any more street work this year, and that his move last night was only in accordance with his policy as shown of late. At a meeting a few weeks ago he protested against any more new street work being done this year and moved that all papers at that time before the committee be referred to next year's street committee. The motion, of course, was lost and the committee went on with its new work but from the day when he made the motion up to last night the alderman failed to show up at the meetings of the committee and his presence last night was almost as much of a surprise as was his subsequent action.

At 7.20 o'clock last evening, the hour appointed for the meeting of the committee, Alderman Derby and Councilman Fontaine were the only ones in the committee room. In the corridors were Aldermen Molloy and Councilmen Roche, Braden and Fleming of the committee. After waiting a few minutes Alderman Derby sent the councilmen out to inform the other members that he would wait no later than 8 o'clock for them. Just on the hour the other members walked in and as they went to their chairs Alderman Derby declared the meeting adjourned for lack of a quorum and started speedily away from the room.

For a few minutes there was excitement, and Alderman Derby was addressed in language more forcible than eloquent. Being unable to call another legal formal meeting the other members of the committee held an informal meeting and voted to instruct Alderman Derby to call another meeting of the committee. But once more the alderman has them for they fixed the date at Thursday, Nov. 26, which is Thanksgiving day, and a legal holiday.

FOR BATH HOUSE

Special Committee Inspects Sites

The special committee of the city council on public baths visited the different sites offered for a bath house yesterday.

They first visited the old Tremont House property in Merrimack street, which Albert J. Ryan offers for sale for $25,500.

The Sanborn property on Lee street was next visited, the price asked here being $11,500. The old Urian Hall building was next seen. This is offered to the city by the Pearson brothers for $2,000.

Then they went across Middle street and viewed the McGorey property, which has a frontage of about 40 feet and is about 70 feet in depth. Constantine O'Donnell will sell this property for $5,000.

The Delaney property, which was under consideration by a former committee, was visited next. It consists of a four-story brick block on Market street, adjoining the plant of the J. C. Ayer Co. The price asked for it is $9,000. The property of Henry J. O'Dowd in Hurd street, upon which a foundation is already built, was next viewed and the price for it is $2,000. The last place visited was the William H. Healey property at 77 Middlesex street, which has a one and a half story wooden building on it running back to Post Office avenue. It is offered for $100.

The committee wound up its trip by making a visit to the new turnaround job on back Central street.

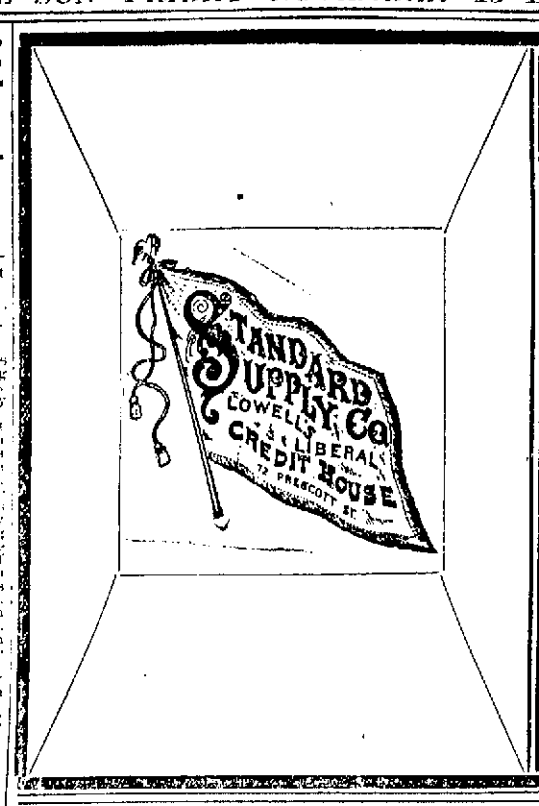

DID IT EVER OCCUR TO YOU

That When You Need Clothing and do not have the ready cash to spare that you can have just what you need for a little a week at

THE STANDARD SUPPLY CO.

72 PRESCOTT STREET

It's a good thing to remember.

To itemize what we have would be impossible

WE SIMPLY SAY

Any article for dress, for man, woman or child can be found here ON CREDIT. We do not attempt to elaborate the styles or fabrics with names that no one understands, but invite you to call and inspect our immense aggregation of the newest of wearing apparel. Cash or credit—it's the same to us.

C. F. KEYES - Auctioneer

OFFICE, OLD BOSTON & MAINE STATION, GREEN STREET, LOWELL, MASS.

Tuesday, Nov. 17, 1903, at 3.30 o'clock

TRUSTEES' SALE OF A FINE RESIDENCE; THREE-STORY HOUSE AND ABOUT 7040 SQUARE FEET OF LAND AT NO. 37 ELEVENTH STREET, CENTRALVILLE.

We have pledged to Mr. Keyes to be sold by absolute auction sale, regardless of any condition of the weather, this three-story, slate-roofed dwelling, and about 7040 square feet of land, situated in the most aristocratic part of Centralville, with high elevation, perfect surroundings, convenient and healthful.

The dwelling contains twelve large, well-lighted rooms, bath, pantry, hot and cold water, gas lighting, furnace heat, cemented cellar with door entrance to garden in rear, and is a perfect, well appointed parcel of property; you are but one minute's walk to the electric cars on Bridge street, and still far enough away from that noise and dust which they create.

The lot contains about 7040 square feet of land with a frontage on Eleventh street of about 56 feet, it is well graded and has a good large garden in the rear, with concrete walks, ten or twelve fine apple and pear trees, also a grape vine. For convenience it is modern, for location it is a most desirable one; for sanitary purposes you could not choose a better spot, and it will positively be sold to the highest bidder on the day and time stated above.

TERMS: $350 must be deposited with the auctioneer at time and place of sale; other terms will be made known at sale.

By order of the Trustees of the Central Methodist Church.

Thursday, Nov. 19, 1903, at 3.00 o'clock

ADMINISTRATORS' SALE OF A COTTAGE HOUSE AND ABOUT 1600 SQUARE FEET OF LAND AT NO. 24 WEST STREET, CENTRALVILLE.

As administrator of the above estate, and in order to settle its affairs, I will offer to the public, by auction sale, this cottage house and about 1600 square feet of land, nicely situated on the westerly side of West street, but a few steps from Lakeview avenue or electric car service. The house contains six rooms, pantry; it has gas lighting, a fine cellar, the floor of which is bricked; the walls are all whitewashed; the chambers are large, comfortable and airy, and for the one who has little money to invest in a home, this is a good opportunity of purchasing.

The lot is all fenced in, and contains 1600 square feet, with a frontage on West street of 40 feet. Now this is up at absolute sale, and the last bidder shall own the property.

Terms: $200 must be paid to the auctioneer as soon as the property is struck off.

FREDERICK BROOKS, Admin.
WM. A. HOGAN, Atty.

ADAMS

FOR THE WHOLE

A handsome round Dining Table, 52-in. in diameter, with 8 ft. extension. China closet with double door, each with bent glass front and cabinet style top. Buffett of the Colonial design and the chairs substantial, of plain design and boxed seat.

This dining room set is all of selected quartered oak wood and every piece is of high grade construction. The price for the whole set is $67.50 and for quality will compare favorably with many higher priced sets.

Adams & Co.,

Furniture and Carpets.

174 CENTRAL STREET

Appleton Bank Block.

DO YOU SEE

equally well with both eyes? Does print seemed blurred after you read a while? If so, you had better consult a skillful optician. Come and see us. We examine the eyes scientifically and adjust glasses to correct all defects of vision. Guarantee the best results at lowest cost. Fit you with eyeglasses and spectacles to perfection at very moderate charges. Repairing promptly done also.

HARRIS, 10 Appleton Street

SWINDLERS IN TOWN.

A suitable reward will be given to any person who will notify us in regard to peddlers who go from house to house selling Oriental goods under our name. They are frauds, also some of them tell that their object in selling goods is to get an education and others to support mothers or fathers or children. We heard all this through some of our customers. Beware of such people. Also they have no license. THE ORIENTAL BAZAAR, 318 Merrimack street. Geo. E. Tradd.

WELCH & DANAHEY

Practical Steam Fitters, Pipers Plumbers

1024 CENTRAL STREET.

J. J. O'Connell. J. J. Cashman.

J. J. O'CONNELL & CO.

Funeral Directors

1010 Central St. Davis Sq.

Telephone Connection.

J. F. O'DONNELL & SONS

FUNERAL UNDERTAKERS,

320, 322, 324 Market St.

Personal attention given to every detail. Funeral chapel, also morgue, connected with this establishment. Tel. 489-3.

Wilfred Kershaw

(Organist at St. John's Church.)

TEACHER OF PIANO

ROOM 27, ASSOCIATE BLDG.

WEDNESDAYS FROM 2 TILL 7 P. M.

JAMES E. O'DONNELL

Attorney-at-Law,

3 HILDRETH BUILDING, LOWELL

Notary Public. Telephone.

THE BOUQUET

Thanksgiving Millinery

In the newest and most attractive styles are now ready in our store. We are displaying some artistic creations in exceedingly stylish

HATS and BONNETS

and our prices are bound to attract you. Leave your order for a new hat or bonnet, or have your last year's one made over in the latest style.

PRESENT THIS COUPON

When purchasing Millinery and receive $1.00 worth of stamps Free, in addition to the regular stamps that go with your purchase.

J. E. BURBANK, 115 MERRIMACK STREET

GOOD CLOTHES

The subject of good clothes is interesting to all men. We believe we have solved the question—judging from results. We have talked "good clothes" for years and our business grows every year. This is not a long story—it's a direct talk to you. We have the proper "good clothes," why not try us instead of that tailor?

Good Overcoats

One of the leading styles—we might say the leading style, with young men and a favorite with many not so young is

Our Long Box Coat

(SEE CUT)

54 inches long, some with a half belt, some plain, all of them full and roomy, loose, luxurious garments, full of style and comfort. They are shown in all the new overcoat fabrics, in plain and fancy colors, at all prices from

$10 to $30

Good Overcoats

If you don't want a long 54-inch coat we can show you the same fabrics made 50 inches, 44 inches, or a short box coat 36 inches, all new, all the proper style, all suited to the man who buys them. These we show at all prices.

$10 to $30

GOOD SUITS

Suits for Young Men The "Varsity," the "Student," or the "Double Breasted" Sack are selected by the young men who are posted. Why? Because they are made for young men as young men want them made. Coats short, close fitting, broad square shoulders, slightly flared skirts, trousers tight about the waist, full at the hips, tapering to the foot. There's style in the make-up of these suits; that's what the young men want. All the newest fabrics and colorings, both plain and fancy, at all prices $10 to $25

GOOD CLOTHES FOR YOUNGSTERS

SUITS		OVERCOATS	
Russians, 3 to 6 years, Sailors, 3 to 10 years, Norfolks, 5 to 15 years, 2-Piece, 8 to 15 years, 3-Piece, 9 to 17 years,	$2.00 to $10.00	Russians, 3 to 8 years, Juveniles, 3 to 8 years, Long Belt, 8 to 17 years, Full Box, 8 to 17 years, Storm Reefers, 8 to 14 years,	$2.50 to $10.00

MAKERS OF GOOD CLOTHES

THE TALBOT CLOTHING CO.

"THE DAYLIGHT STORE"

American House Block - - - CENTRAL STREET

Are You Intelligent?

If you are you will want to keep posted on all social and political matters. Then read The Sun every day.

Lowell's Greatest Newspaper.

THE LOWELL SUN

WISE . . .

men always buy the Sun. In order to be enlightened and well informed, they can't do

. . . OTHERWISE.

ESTABLISHED 1878 LOWELL MASS. FRIDAY NOVEMBER 13 1903 12 PAGES ONE CENT

SUN LATEST

FIVE O'CLOCK

LEGATION IS GUARDED

President Marroquin Trying to Leave Panama

By Associated Press to The Sun

PANAMA, Nov. 13—It is reported here that President Marroquin is trying to leave the capital. There is great excitement, and the American legation, which is surrounded, is protected by Colombian troops.

Sixty Colombian prisoners left yesterday morning for Cartbagena. At Colon they will be joined by other prisoners.

Panama and Colon are quiet, but extensive preparations are being made for the reception of the dignitaries on the Mayflower, especially Rear Admiral Walker and Consul General Gudger.

Gold exchange is going down here, but paper currency is going up in Colombia.

The sessions of congress at Bogota have been formally terminated by the executive. The senate did not take up the bill looking to a new treaty for an isthmian canal.

The rumors that the Colombian government had taken an attitude hostile to Venezuela have been denied.

WHITE SEWING MACHINE, 376 Bridge street, we wish to inform the public that we are the sole agents for the White Sewing Machine; we have several good second-hand machines for sale; give us a call.

Your dealer has this superior brand in stock and he realizes that they are "A Little Better Than Any Other"

C. C. A.

UNION MADE

10c CIGARS

C. C. A. CIGAR CO., - - BOSTON

LOW PRICES ON Trustworthy Merchanpise

COFFEES

Our Delicious Mocha and Java Java .....30c lb., 3 lbs. 85c

Boston Blend.....25c lb., 3 lbs. 72c

Fine American Coffee, 20c lb., 3 lbs. 50c

Good Coffee.....15c lb., 3½ lbs. 50c

Gold Eagle Brand Mocha and Java, 3 lb. can..... 50c

5 lb. can..... 80c

Our Coffees are Fresh Roasted and ground at time of sale.

TEAS 25c, 35c, 50c, 60c, 75c lb

EXCELLENT VALUES

Huolton Green Mountain Potatoes, 22c Pk., 85c Bu.

Best Sweet Potatoes, 2c Lb. . . . 15 Lbs. 25c

BUTTER

Best Vermont Creamery Butter 27c Lb., 5-Lb. Boxes $1.35

Fine Vermont Creamery Butter 25c Lb., 5-Lb. Boxes $1.25

Granulated Sugar 5c Lb. 100-Lb. Bag $4.75

Best Pure Lard	10c lb.	Good Muscatel Raisins	8c lb.
Best Salt Pork	10c lb.	Best Citron	18c lb.
Best Smoked Shoulders	8½c lb.	Crosse & Blackwell's Orange and Lemon Peel	18c lb.
Best Evaporated Apricots	15c lb.	Fig Bars	10c lb.
Best Muscatel Raisins	12c lb.		
Fine Muscatel Raisins	10c lb.		

Fresh Baked Crackers

Our Sales of these Goods Rapidly Increasing

English Wine	10c lb.	Currant Fruit	12c lb.
Grandma Cookies	10c lb.	Grahams	12c lb
Sugar Cookies	10c lb.	Oatmeals	12c lb.
Cocoanut Crisps	12c lb.	Lorraine	12c lb.
Sunflower Cookies	12c lb.	Boss Milk	10c lb.
Butternut Cookies	12c lb.		

Yerxa's

223 Central Street

Free Delivery Telephone 679-3

BRASS THIEVES

Ordered in $1200 Each for Superior Court

Arthur Bernhardt, the young man brought here from the Massachusetts reformatory to answer to complaints charging him with the wholesale larceny of brass from the American Shuttle Co., Holt & Sherman, and Speed and Stevens, pleaded not guilty and said he was ready for trial.

McCrann, Bernhardt's partner, was in the dock. McCrann was arraigned yesterday morning and pleaded guilty. He told the officers that he and Bernhardt did the jobs together. Both men were found guilty of the counts read this forenoon and were ordered in $1200 each for the superior court.

JONATHAN HOLT'E STORY.

Jonathan Holt was the first witness. He told of finding a rear window in his shop in Tanner street removed, and it was discovered that a wholesale larceny of brass, copper and plumbing had been removed. Holt and Sherman conduct a glue factory, but they do not do business during the summer months. The shop was idle when the break was effected and the larceny committed. Mr. Holt identified brass couplings that were in evidence in police court today. The first time he saw it after it was stolen from his shop in Tanner street was in a smelting works in A. street, South Boston.

SOLD THE JUNK.

Michael Cohen, a junk dealer, doing business in Jackson street, and Howard streets, identified Bernhardt and McCrann as the men who sold him the junk that he had sold to the smelting works in South Boston. Mr. Cohen said he bought four or five hundred pounds of brass and other junk from Bernhardt and McCrann.

Bernhardt declared to the court that he had never seen Mr. Cohen before in his life.

"You know I never was in your shop," said Bernhardt to Mr. Cohen.

"You've been to my shop very many times. I know you very well," he said.

Abraham Wolfe, another junk dealer, doing business in Howard street, testified that he purchased certain parcels of junk from Bernhardt and McCrann. He also stated that he saw the defendants doing business with Mr. Cohen.

When asked if he wanted to ask Mr. Wolfe any questions, Bernhardt said to Wolfe:

"I never saw you before in my life."

"Indeed you did," replied Wolfe, "you gave me your address as Green street the last time that you visited my store."

"I never saw you before," declared Bernhardt.

PROPERTY IDENTIFIED.

James Speed of Speed & Stevens recognized some of the brass as his property. He had gone to South Boston with Inspector Laflamme and identified parts of machinery, brass, etc., at a smelting works there. The articles had been stolen from the American Shuttle Co.'s factory in Tanner street. Witness said that he and his partner had machinery stored there and that the machinery had been stripped of its brass. Mr. Speed said that his company's loss would amount to $1000. Not so much the value of the brass as the damage done machinery.

HE LOCKED THE DOORS.

Peter O'Neil said he was employed by Arthur W. Saunders to go to the factory of the American Shuttle company in Tanner street and secure the windows and doors and do other work about the place. The larceny was committed after Mr. O'Neil had secured the windows and doors.

Arthur W. Saunders, who has charge of the building from which the larcenies were committed told of his discovery of the larceny. He described in detail the missing articles and the damage done to the machinery.

John Bawyer said that he had been hired by the defendants to haul the stolen property from the store house to Cohen's junk shop. He supposed, he said, that everything was all right, in fact he went to the store house and loaded the junk in broad daylight.

The same testimony, almost in detail, was heard on the three counts. Bernhardt did not ask many questions.

Inspector Laflamme told of his visit to Boston in search of the stolen property and all of the incidents leading up to the arrest of the defendants.

BERNHARDT SILENT.

Bernhardt was asked if he wanted to make a statement and he replied that he didn't care to.

In summing up Judge Hadley said the larcenies in question were outrages and bold, daylight piracy. He found the defendants guilty and ordered them to recognize in the sum of $1200 each for their appearance before the superior court.

On another complaint charging McCrann with breaking and entering and larceny, probable cause was found and he was ordered in $300 for the superior court, making $1500 in all.

Bernhardt was turned over to the officer who brought him to Lowell from the Massachusetts reformatory.

BRASS THIEVES

STRIPPED A HOUSE IN ATHERTON.

Some time last night thieves entered the vacant house in Tewksbury just this side of the Spalding Park baseball grounds, and completely stripped the interior of the house of its lead pipe, copper and brass. The house is owned by Edward Cawley and last summer occupied by a colored family, though of late has been unoccupied.

COMMITTEE MEETINGS

SCHEDULED AT CITY HALL TODAY.

The committee on wires will view proposed pole locations this afternoon, meeting at 2 o'clock at the office of Wire Inspector McElholm.

The committee on fire department will meet this afternoon at 3 o'clock and the committee on fire escapes at 7.30 this evening.

DEATHS

O'HARE—Mrs. Ann O'Hare, aged 72 years, died this morning at the home of her daughter, Mrs. George W. Clark, 4 Maguire's court, off Charles street. The deceased is survived by two daughters, Miss Mary and Mrs. George W. Clark.

If you want help at home or in your business try The Sun "Want" column.

MISS A. McLEOD, who formerly carried on dress making at the corner of Moody and Cabot streets, is now located at the corner of Merrimack and Austin streets, where she will be pleased to see all her old customers as well as new ones, and will guarantee satisfaction to all that call upon her for fashionable dress making. 709 Merrimack street, up one flight.

WANTED—A situation as bookkeeper or assistant, having been experienced, with good recommendation. Address 34 Prince street.

JOHN M. FARRELL, Auctioneer

OFFICE—162 MARKET STREET.

AUCTION SALE OF REAL ESTATE

Saturday, Nov. 14, 1903, at 3.30 P. M.

AT NO. 46 OATIC STREET. RAIN OR SHINE.

I will sell by public auction for just what you will see fit to offer a piece of real estate consisting of two houses and about 3400 square feet of land, more or less, to be sold in one parcel. The house in front is a cottage of 7 rooms with pantry, has good cellar with bay-window and piazza, pipe for water with water closets, fine sewerage; house in rear has gravel roof, is two story with 6 good square rooms, piper for water, water closets, sewers and in the best of repair and well fenced. The entire property rents for $246 a year and is always rented. The owner has just had the property repaired and newly painted inside and out so that not a dollar need be laid out for sometime. Oatic street is situated with Moore street on one end and Agawam street on the other so that five minutes takes you to the Lawrence street electric car on one side while it is but three minutes' walk to Gorham street car line, also five minutes will take you to the Lowell bleachery mills, Faulkner woolen mills, Sterling mills and several large mills and industries that makes this property valuable to own as a home or to rent as it will always pay a good percent on the money invested. I invite you to attend this sale as some one will get a bargain.

Terms of sale: $200 must be paid to the auctioneer at time and place of sale. Other terms made known at sale.

Make all inquiries of

JOHN M. FARRELL, Auctioneer, Office 162 Market St.

Tel. 1092-5.

CHICAGO STRIKE

Great Precautions to Protect Property

By Associated Press to The Sun

CHICAGO, Nov. 13—Worse rioting today than before was the expectation with which both sides in the big street railway strike started this morning.

Lines of union pickets were thrown out at various points especially in Wentworth avenue, while the non-union employes were assembling at the barns of the Chicago City railway.

At the same time a hoodlum element whose work was disavowed by the strikers, began to gather along the more prominent crossings.

The activity of the strikers and the sympathizers was due to news that the railroad company would make a desperate attempt to start cars with heavily increased protection.

Unlike yesterday, it was expected that a picked force of police would be aboard each car started and that heavy details of patrolmen on foot would guard the street lines, while at points a few squares apart patrol wagons would be stationed.

Precautionary measures by the police today were apparently much more complete than during the teamsters' strike, some months ago, when the city's traffic was more than once brought almost to a standstill. By 9.15 a. m., the cars under command of Captain Shippy had passed 43rd street, running slowly between dense lines of strikers and their sympathizers, who tried to keep pace with the car and the escort of patrol wagons. No stones were thrown, but jeers and cat-calls were hurled at the police and trainmen. There were cries of "Carter Harrison will never dare face the south side again." The presence of police on the cars, evidently with the approval of Mayor Harrison, appeared to greatly excite the anger of the crowds.

Ten cars in all started on the trip toward the centre of the city within a half hour, all on the Wentworth avenue electric line. Non-union crews manned the cars and each car after the first was in charge of a lieutenant or sergeant and 12 policemen.

Several hundred police and a dozen patrol wagons were massed at the southern terminus of the cable line at Seventy-ninth street and Cottage Grove avenue. Early in the morning and at 8 o'clock the wagons started towards the business district, leaving squads of police at intervals along the line where trouble was anticipated. Pickets posted by the strikers were also on hand in numbers at the various barns and sullenly watched the preparations being made to guard the cars. Patrol wagons filled with police made ready to proceed beside the cars.

While the crowds were on tiptoe of expectation along the Wentworth avenue electric line, two mail cars were started on one of the principal through cable lines, Cottage City avenue, which is a direct parallel of Wentworth avenue, but is half a mile distant to the east. The mail cars made the entire trip from the outskirts of the city to the business centre and return without the slightest interference. Two cars on Wentworth avenue left the Seventy-ninth street barns at 8.40 a. m. in charge of Police Captain Shippy. Fifteen policemen were on board each car. Captain Shippy's plan was said to be to carry on the cars any persons arrested for committing violent acts, thus making the alleged disturbers equally with the police the targets for bricks and stones meant for the non-union crews.

JUVENILE DAY

Two Boys Charged With Larceny

WERE SENT TO THE MASSACHUSETTS REFORMATORY

Girl Charged With Being Stubborn

GAVE REASONS FOR LEAVING HOME

Neglected Children Were Disposed Of

This was juvenile day in police court and Judge Hadley had five juveniles to dispose of.

Thomas O'Donnelly, who confessed to assisting in pulling a false alarm from box 225 last Tuesday, pleaded not guilty this morning. He was charged with pulling in a false alarm. He admitted that he opened the door to the box and that another boy pulled the alarm. He was also charged with the larceny of four castings from the Bigelow Carpet Co. He admitted that he took two of the castings. Donnelly was before the court August 11 and was fined $10 for larceny.

Inspector Donaldson told Judge Hadley that the boy's father couldn't do anything with him. His propensities to steal and misbehave in general were unexplainable, he said.

The charge of ringing a false alarm was placed on file and Donnelly was found guilty of larceny and sentenced to the Massachusetts reformatory.

LAWRENCE DIDN'T MEAN IT.

Lawrence Wheeler, 12, was charged with throwing stones at a passing train, in Billerica. He threw one stone that broke a window. Lawrence told Judge Hadley that he didn't mean to hit the window. His honor, after having the situation explained to him by Chief of Police Conway of Billerica, gave the youthful Lawrence a good talking to and he was placed under a bond of $1 to keep the peace and be of good behavior for the next six months.

ANOTHER REFORMATORY SENTENCE.

William Burns, 14, and Eli Cayer, 15, were charged with larceny. Burns had two complaints to answer to. One charged him with the larceny of $1.75 from Louis Talbot and a sweater and a pair of gloves from Ezra F. Chase. The last complaint was a joint one to which Cayer also made answer.

The larceny was committed in the Merrimack mills. The boys went there to draw their pay and the money and the clothing were stolen from closets in the mill. Burns was not very well recommended to the court. It was said of him that he has been a ringleader in various depredations and the court decided to send him to the reformatory. Cayer was placed on probation for a term of six months.

SAID SHE WAS STUBBORN.

Nellie Druce's father told the court that within the last year or so Nellie has corralled a great deal of stubbornness. She refused absolutely to obey him, he said, and what distressed him most was the fact that she insisted upon remaining out late at night.

"She ran away from home and went to Boston with another girl," said Mr. Druce, "and I had to go to Boston for her. I think the other girl decoyed her away."

There was no evidence which went to show that Nellie is in any way vicious. When she found herself stranded in Boston she applied at the rooms of the Young Women's Christian association for assistance.

Nellie said she wouldn't return home to live, under any consideration. Her reasons were that she was obliged to sleep in a room with her father and 19-year-old brother. Such conditions were offensive to her and she had determined to suffer it no longer.

Agent Richardson of the Humane society found a family who were willing to take Nellie in and care for her. Her father was agreeable and Nellie was placed on probation for a term of six months.

TWO LITTLE TOTS.

George, 5, and Jennie, 3, children of George and Annie Maguire, had their names enrolled on the police court blotter under the caption "neglected children."

George is a bright little lad and Jennie is pretty and vivacious.

Agent Richardson of the Humane society had them committed to the care of the overseers of the poor until such time as the state board of charity will provide homes for them.

There is a sad story behind the consignment of these little tots to the care of the overseers of the poor. Their father is in jail and their mother deserted them last Monday. It was Patrolman John J. Crowley who discovered the condition of the children and he reported the matter to Agent Richardson. The latter removed the children to the day nursery, where they were cared for until today.

FOR ASSAULT AND BATTERY.

The case of James Pearson for alleged assault and battery on Auctioneer Farrell was continued to tomorrow morning.

FOR ALLEGED LARCENY.

Boardman, who was charged with the larceny of $120 from Solomon Shattuck of Hollis, Mass., had his case continued to next Wednesday.

FOR DRUNKENNESS.

Alice E. Brown was sentenced to the prison for women at Sherborn. J. F. Murphy was fined $8; three first offenders were fined $2 each and one was released.

THE WEATHER

By Associated Press to The Sun

Local forecast: Fair tonight and Saturday; colder tonight; colder Saturday; fresh southwest to west winds.

A. W. DOWS & CO., [No. 5.] Merrimack and Central Sts.

"Our books show that we are selling much more of Ayer's Hair Vigor and Ayer's Cherry Pectoral than we did a year ago."

On Nov. 5, 1903, thirty Lowell druggists were requested to report on the sales of Dr. Ayer's Family Medicines during the past year. Without exception each druggist reported an increase. J. C. AYER CO.

SPECIAL!

Green Trading Stamps Saturday and Monday

50 Stamps with 1 lb. Baking Powder.

40 Stamps with 1 lb of 60c Tea.

30 Stamps with 1 lb. of 50c Tea.

EXTRA!

Five Stamps extra to all who present this advertisement at time of purchase.

O'BRIEN BROS.

TEA DEALERS

227 CENTRAL STREET

SEVERAL CLAIMS

Against City to be Heard Monday

The claims committee of the city council will meet on Monday to give hearings on the claims of the following named persons: Christopher J. McGrath, Walter R. Jeyes, Vital Roberts, Catherine Carroll, George W. Marshall, Caroline A. Usher, J. G. Buttrick, David C. Sabourin, F. P. Cheney, Hermidas A. Lacert, Edward Quinn and Mrs. F. C. Lawrence.

DON'T BE WOOZEY.

Never let go with one hand until you have a good hold with the other. Don't be induced by speculators to give up your discount stamps; they are as good as postage stamps. You can get better premiums for 270 discount stamps than others offer for 330 stamps. You should take advantage of the wonderful offer of the Bell Shoe & Clothing Co. See their adv.

Chapped Lips, Face and Hands

Instantly Cured by

Hood's Lotion

All Druggists. 25 cents.

C. I. Hood Co., Lowell.

MORTGAGEE'S SALE.

Will be sold at public auction on Tuesday, Nov. 17th, at 5 o'clock p. m., at store No. 636 Merrimack street, all the stock contained in said store, consisting of ladies' cloaks, suits, furnishing goods and furs; also all the fixtures in said store, consisting of show cases, counter, 1 Singer sewing machine and racks, etc. Said property to be sold in one lot for cash.

MAX LEVIN, Mortgagee.

George F. Stiles, Auctioneer.

AN ALL-ROUND COOK wants situation; can give references. Address S. P., Sun office.

TO LET—Houses on Canton and Burnside street. Apply to Ann C. Russell, 331 Wilder street.

WANTED—Woman for housekeeper in family of two; light work and very pleasant home. Address L., this office, giving name and address.

LOST—Pay envelope between Carpet gate and Drummer street Thursday evening. Return to Sun office.

HARVEY'S PURE HORSE RADISH is the best in the market; cures rheumatism and dyspepsia; use it freely.

WANTED—Woman in kitchen as assistant cook and to do general kitchen work. Call 1 and 2 Merrimack Corp.

Lost-Ladies Brooch

About an inch and a quarter long by ¾ to ⅞ wide; shape of a turtle, with head, feet and tail protruding; tiny red eyes; head, feet and tail diamonds; the back of the turtle is of white and green stones (diamonds and olivenes), the centre of olivenes and the outer edge of diamonds; reverse side of the pin gold; has pendant attachment. Finder will be rewarded by leaving same at this office.

Wanted

An A No. 1 saleslady for Ladies' Garments, one that can talk French and English fluently and has experience in this line. A good salary will be paid.

Address "Credit" this office.

$6.75 Best Coal

For Immediate Delivery

Stove, Egg, and No. 1 Nut Coal, $6.75 per ton. No. 2 Nut, $6.00. Cash with the order or on delivery. Dry Kindling, Slab and Hard Wood ready for your call. Mail or telephone orders receive prompt attention.

JOHN P. QUINN

OFFICE AND YARD, COR. GORHAM AND DIX STREETS.

All Gorham Street cars pass yard.

Saturday ...IS... QUARTER DAY ...AT... WASHINGTON SAVINGS INSTITUTION

265 Central St.

THE SUN LATEST 5 O'CLOCK

RUSSIAN TROOPS

Had Severe Battle With Imperial Forces

By Associated Press to The Sun

TIEN-TSIN, NOV. 13.—IT IS REPORTED HERE THAT RUSSIAN TROOPS MARCHING TOWARDS SHAN-KWAN ENCOUNTERED A FORCE OF IMPERIAL TROOPS AND THAT FIGHTING ENSUED, THE RUSSIANS, IT IS ASSERTED, PRETENDING THE IMPERIAL FORCE WAS A FORCE OF CHINESE ROBBERS. ALTOGETHER OVER 10,000 IMPERIAL TROOPS HAVE CROSSED THE FRONTIER INTO MANCHURIA.

HARVEST FESTIVAL

OPENED AT BOSTON TODAY HAS LOWELL PROMOTERS.

Lowell teachers and kindergarteners will take part in harvest festival and sale for the benefit of the Elizabeth Peabody House Settlement work which opens in Boston. The fair will open in Copley hall, Clarendon street, at 12 o'clock today, and remain open until 10 tonight. Miss Whittier of the State Normal school and Miss Devereux of the local kindergartens are active workers in the interest of the fair.

Catarrh

Whether it is of the nose, throat, stomach, bowels, or more delicate organs, catarrh is always debilitating and should never fail of attention.

It is a discharge from the mucous membrane when kept in a state of inflammation by an impure, commonly scrofulous, condition of the blood.

Hood's Sarsaparilla

Cures all forms of catarrh, radically and permanently—it removes the cause and overcomes all the effects. Get Hood's.

STEAM HEATING
WATER HEATING
FURNACE HEATING
CARROLL BROS.
Tel. 640. 36 Middle St.

PETER J. BRADY
GROCER
Corner Gorham and South Highland Sts.
CHOICE TEAS COFFEES and SPICES
Try our new brands of Flour, the best in the city. The "King Arthur," "Crown of Gold," and "Banquet."

SPECIAL SALE OF
FURNITURE
Friday and Saturday, Nov. 13 and 14
Heating Stoves, Ranges, Sideboards, Chiffoniers, Couches, Straw Matting, Etc.
ALL GOODS DELIVERED FREE OF CHARGE IN THE CITY OR SUBURBS.
—CASH OR CREDIT—
W. F. DEVLIN
201 Gorham Street, Opp. Union Street

GREAT SALE OF
Trimmed Beavers
AT GREGOIRE'S

A fine lot of hand made hats..... $1.98

Just think of it! Hand-made, of velvet, chiffon, plush, horsehair, spangles, felt cloth—for $1.98 each. All are new goods prepared especially for this sale.

Made on new frames, in all colors, hardly two alike, hats worth up to $2.50; the quantity is large, but at this price named we advise an early call as we cannot guarantee that they will last all day.

A fine line of untrimmed Shapes for 25c, 48c, 75c and 98c, worth up to $1.75.

A beautiful line of Outing Hats.....98c, $1.48, $1.98
For bargains in Millinery, visit our Second Floor.
A line of roses for..... 25c
Pompons..... 20c
Fancy Breasts..... 25c
Wings in all colors..... 10c
Ribbons.....10c to 15c Yard
Come early Saturday. Mourning a Specialty.

Mme. P. L. Gregoire
133-137 Merrimack Street

22 WERE KILLED

Bitter Fighting in Teirnova Village

By Associated Press to The Sun

SALONICA, Wednesday, Nov. 11.—During fighting in the village of Telnova, in the Kanza of Nevrokop, Nov. 7, twenty two persons were killed.

It is reported that Boris Sarafoff, leader of the Macedonian revolutionists, arrived here today for the purpose of planning fresh outrages. The police are searching for him.

REV. DR. BYRNE

TENDERED A BANQUET BY PRIESTS.

Rt. Rev. William Byrne, D.D., vicar general of the archdiocese of Boston, was yesterday afternoon banqueted by about 150 priests, the occasion being the 25th anniversary of his appointment to the office of vicar general. In a large degree the affair was a surprise for the esteemed assistant to Archbishop Williams. He had been allowed to know that a few of the older priests wished to give him a complimentary dinner to mark the event, but had no idea that so many should gather to pay him honor.

The plans for the banquet were in the hands of Rev. Peter Ronan, rector of St. Peter's church, Dorchester; Rev. William Orr, P.R., of St. Paul's church, Cambridge; Rev. Christopher McGrath, P.R., of Somerville; Rev. William P. McQuaid, rector of St. James' church, this city, and Rev. Nicholas R. Walsh, rector of the cathedral, who was secretary of the committee.

Altogether it was a day of notable recollections for Dr. Byrne. In the morning he left his home in the Back Bay and went to the archiepiscopal house on Union Park street. There he was kept busy until the time arrived to escort him to Catholic Union hall, where the surprise had been prepared for him. After greetings had been extended him by the priests assembled there all sat down to the banquet.

At the conclusion of the banquet a few speeches were made, Rev. Richard Neagle, P.R., of Malden, was the presiding officer and the two principal speeches were made by Rt. Rev. Mgr. Thomas Magennis, P.R., of St. Thomas Aquinas church, Jamaica Plain, who spoke for the monsignori, and Rev. William P. McQuaid, who spoke for the priests of the archdiocese. In feeling words Dr. Byrne responded.

Occupying seats at the head table with Mgr. Byrne were Archbishop Williams and Rt. Rev. John Brady, auxiliary bishop of the archdiocese.

Do not fail to read Gregoire's advertisement in this issue for bargains in trimmed beaver hats.

LYNN REPUBLICANS

THEY NOMINATED EASTHAM FOR MAYOR ONCE MORE.

By Associated Press to The Sun

LYNN, Nov. 13—The republican municipal caucuses last night were the largest attended in years, and the returns from all the wards were not in at 2 o'clock.

There was no opposition to the renomination of Mayor Eastham, Board of Works Commissioner Houghton or Assessor W. R. Melden.

KING PETER

SENT CONGRATULATIONS TO KING EDWARD.

By Associated Press to The Sun

BELGRADE, Nov. 13—It is officially announced that King Peter personally congratulated King Edward on the occasion of the anniversary of his birthday and received a reply thanking King Peter for his kind attention.

PLEASANT OUTING

MOLLY VARNUM CHAPTER GUESTS OF MRS. WARREN.

The historical committee of the Molly Varnum chapter, D. A. R., were the guests on Wednesday afternoon of Mrs. Joseph Warren at her home in Chelmsford Centre. There were addresses by Mrs. Joseph Smith and Mrs. Henry Perham, who told of the old topographical features of the town.

MILLS WILL START.

By Associated Press to The Sun

SHARON, Pa., Nov. 13—The entire 20 hot mills of the American Tin-plate company at South Sharon will be started in full next Monday. The Mabel blast furnace at Sharpsville, which has been out of blast for the last two months, will also be put in blast Monday.

HADLEY STREET CHURCH.

The annual chicken supper of the Hadley street church was held last night and proved to be a grand success, there being a large attendance. Mrs. Richards was the matron and she was assisted by an untiring corps of workers.

The following entertainment was carried out during the evening: Piano solo, Ralph Lane; reading, Miss Richards; piano solo, Prof. Holmes; piano solo, Walter Shepard; phonograph selections, Carl Hurd; piano solos, Forrest L. Wiggin.

Constipation

How to Cure It

You Must Keep the Bowels Regulated if You Would Be Well—A Simple Remedy Within Reach of All.

Constipation poisons the entire system. It charges the blood with vile impurities, causes piles and female troubles, ruins the nerves, upsets the kidneys and liver and prepares the way for disease and death.

Nature has provided but one way by which food may be received into the system, while the importance of freeing the body of waste matter is emphasized by the fact that she has given us four ways of disposing of it.

The bowels, the kidneys, the skin and the lungs all throw off materials which if retained in the system would poison.

Of these the bowels and kidneys are most important. Anything which hinders natural bowel or kidney action results in sickness—this is inevitable—there is no escape.

Did you ever stop to think that you would be seriously ill if your bowels and kidneys refused to act for only three days and that a fortnight would hurry you to the grave?

Any trouble with the bowels is serious. Anything which prevents regular daily action of the bowels is dangerous.

Iron-Ox Tablets cure constipation. They do it by so tuning up the entire digestive tract that the stomach, bowels, liver and kidneys work together naturally and in harmony.

They thoroughly regulate the bowels by their combined tonic and gently laxative action. Their tonic qualities stimulate the flow of digestive fluids, and with their mild laxative effect relieve all trouble.

Remember, Iron-Ox Tablets are not purgative or cathartic in their effect; they are tonic-laxative; they cure by building up the entire system.

Anything which shocks the system into activity is dangerous. Do not expect immediate perceptible effects from Iron-Ox Tablets. They produce a natural, regular building up of all the functions. This takes a little time, but a successful result is absolutely certain.

Fifty Iron-Ox Tablets in an attractive aluminum pocket-case, 25 cents at druggists, or sent, postpaid, on receipt of price. The Iron-Ox Remedy Co., Detroit, Mich.

LOOKED INTO IT

Found what Coffee was Quietly Doing.

A man made certain that coffee was the real cause of his kidney trouble and severe backaches. He says:

"For fifteen years I have been a coffee drinker and finally I proved to my own satisfaction that the abominable stuff not only started my kidney disease but was rapidly making me sick all over.

"My back used to pain and ache terribly and my wife was affected much the same way. A short time ago I became very ill. I ordered coffee banished from the house and began to drink Postum in its place.

"We all began to improve immediately and to feel as though we had taken a new lease on life. We kept on improving until Postum has made us well and healthy where coffee made us sick. Our backaches are gone and other troubles too, thanks to Postum in place of coffee."

Name given by Postum Co., Battle Creek, Mich.

Coffee is a strong diuretic irritant and affects the kidneys in a great many cases where it is not even suspected. If you value health and a sound body the wise thing to do would be to quit coffee and give Postum a fair trial of say two weeks. There's a reason.

Look in each package for a copy of the famous little book, "The Road to Wellville."

LADIES! ATTENTION!

The weather is against us, and we must do something to break the spell. The prices below will do it; hence the Special Skirt Sale.

Skirts, $2 value....Sale Price 98c
Skirts, $3 value.... Sale Price $1.98
Skirts, $3.50 value..Sale Price $2.25
Skirts, $3.98 value..Sale Price $2.50
Skirts, $4.50 value..Sale Price $2.75
Skirts, $5 value.. .Sale Price $3.50
Skirts, $6 value....Sale Price $4.50
Skirts, $7.50 value..Sale Price $5.00
Skirts, $10 value...Sale Price $6.50
Skirts, $15 value..Sale Price $9.50

WAISTS ALMOST GIVEN AWAY.

JACKETS, ALL UP TO DATE, AT ADVANCED CUT PRICES.

As we begin our cutting now, we won't wait until after Christmas.

The Reliable
CLOAK AND SUIT STORE
320 Merrimack St. Next to Merrimac House

Our Motto—"High Grade Goods at Low Prices."

RUINED BY WILL

Widow Directed to Build $25,000 Monument

THE ESTATE IS WORTH ONLY $35,000

There are Some Debts to Pay

By Associated Press to The Sun

NEW YORK, Nov. 13—Because of her husband's wish to have a handsome monument erected over his grave, Mrs. Elizabeth Welson finds herself in a financial plight.

The monument erected has taken what would otherwise have provided an ample competence for her.

Henry Welson, who was 26 years older than his wife, died two years ago. Mrs. Welson, now an attractive woman of 35, lived with her husband in excellent style in a house owned by him at 106 Bathgate avenue, in the Bronx, and all their neighbors supposed him to be wealthy.

In his younger days Welson had been a speculator in real estate, but he drew out all of his money from these holdings and invested in stocks. His investments proved unfortunate, for when he died his estate converted into cash, was but $35,000.

This would have been sufficient for his widow, but for a provision in her husband's will, that a monument costing not less than $25,000 must be placed over his grave in Woodlawn cemetery. The will had been made when Welson had considered himself wealthy. The widow, when she read its terms, was thunderstruck. To pay $25,000 for her husband's monument would leave her $10,000 out of the estate, with its debts to pay.

She turned to the law for relief, asking that she be permitted to place a monument in keeping with her resources over her husband's grave. The court, however, ruled that wills were made to be carried out, not to be broken, and the $25,000 monument must be built by the widow.

The widow appealed to the Supreme court and after waiting six months got a decision upholding the decision of the lower court. Giving up the fight Mrs. Weison determined to erect the monument and made the contract price an even $25,000. But additional expenses brought the cost higher. After her husband's death Mrs. Welson had been living off the estate, and later she sold her jewels. Then she fell into more financial trouble, and yesterday she filed a petition in bankruptcy, saying that her liabilities are nearly $43,000.

HIS SIXTEENTH BIRTHDAY.

The 16th birthday of Master Daniel J. Foley was observed Wednesday night at his home at 145 Charles street when a number of his friends called on him and enjoyed a very pleasant evening. During the evening a fine literary and musical program was carried out. The little host was the recipient of many beautiful and appropriate presents. Refreshments were served, games were enjoyed and the party broke up at a seasonable hour.

Eggs Turn Out Well
—more fertile—when your hens have been fed with
Sheridan's CONDITION Powder

It makes strong, healthy chicks. Brings pullets to early maturity, helps hens through moulting and makes both lay in winter when eggs are high. To insure success in poultry raising, give Sheridan's Powder to your flock daily, in a soft mash, from hatching to market age. Begin now—results will please. One package, 25 cts; five, $1. 2 lb. can, $1.80; six, $5; express paid. Sample poultry paper *free*.
L. S. JOHNSON & CO., Boston, Mass.

THE ROUNDERS

HELD THEIR FIRST SOCIAL LAST NIGHT.

At Prescott hall, last evening, the Rounders, a social organization from the Bleachery held their first social and had a merry time, with the Colonial orchestra furnishing sweet music.

Those having the affair in charge were: General manager, J. B. O'Longhlin; assistant general manager, Harold Foster; floor director, John W. Buchanan; assistant floor director, Dennis Keefe; chief aid, Charles Clark; aids, Edward Pearson, Frank Morrill, Walter F. McLaughlin, Albert McElroy, John Carney, R. Leggett, Frank Conley, Alex Cryan, Joseph Caruthers, Andrew Campbell.

GET ACQUAINTED AT ONCE.

The way for the dentist to please people is not to hurt them. Dr. Allen, Old City Hall, is Lowell's painless dentist and has the good will of all. His wonderful Eu-Cola did it.

See Gregoire's advertisement in this issue for bargains in trimmed hats.

MILLIONS OF WOMEN Use Cuticura Soap,

Assisted by Cuticura Ointment, for preserving, purifying and beautifying the skin, scalp, hair and hands, for baby rashes, itchings and irritations, for sanative, antiseptic washes and many other uses which readily suggest themselves, as well as for all the purposes of the toilet, bath and nursery. Sold throughout the world.

CUNARD LINE
Fast Twin Screw Steamers
New, 14,280 tons, 600 feet long, fitted with Marconi's wireless system. Rooms upper decks midship. Perfect ventilation.
Boston, Queenstown, Liverpool.
Ivernia sails Dec. 8.
Ultonia Nov. 21, Dec. 22.
Saxonia Nov. 28, Dec. 29.
A Cunarder from New York every Saturday.
Discount allowed on combined outward and return first and second cabin fares.
Rates, sailings, plans, etc., apply ALEXANDER MARTIN, agent, 126 State street, Boston.
DENIS MURPHY, 18 Appleton street, Lowell Mass.
J. F. O'DONNELL, 324 Market street, Lowell, Mass.
O. A. BERNSTON, 25 Andrew street, Lowell, Mass.
PIHL & WIDEN, 43 Lundberg street, Lowell, Mass.
ANDERS THOMASSON, 277 Central street, Lowell, Mass.

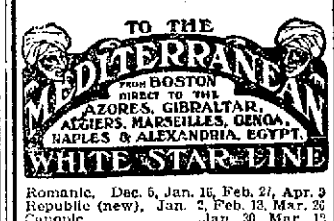

Romanic, Dec. 5, Jan. 16, Feb. 27, Apr. 9
Republic (new), Jan. 2, Feb. 13, Mar. 26
Canopic.....Jan. 30, Mar. 12
(Send for rates and illustrated booklet.) These steamers are the largest in Mediterranean service.
First class $75 and $80 upward, according to date of sailing.
Boston to Liverpool via QUEENSTOWN
Cretic.....Dec. 10, Feb. 11
Cymric.....Dec. 24, Jan. 28, Feb. 25
First class $65 upwards. For plans, etc., address
WHITE STAR LINE, 77-81 State St., Boston, or to
Dennis Murphy, 18 Appleton St.
E. F. Leeds, 5 Bridge St., Lowell.

J. L. Chalifoux
47 to 59 Central Street

We Give No Trading Stamps But We Guarantee a Saving From 20 to 40 Per Cent. on Your Purchase

How we give more clothing value for money than others and still make a profit—that's the problem that this clothing store has solved with entire satisfaction to the people of Lowell and great credit to itself. Whether it's our ability to buy in immense quantities, for our two large stores, that minimizes the cost to you—or whether it's because we're satisfied with smaller profit than others does not interest you. What you're concerned in is the getting of the best possible suit or overcoat for the money you wish to expend.

It's here in one of the following lines.

Men's Overcoats
Men's fancy Scotch plaid Overcoats 52 inches long, half belt, with and without velvet collars. $10, $13, $15, $16, $18
Men's black and gray vicuna Overcoats, 52 inches long, belt box, full back $18, $20, $22
Medium length (44 inches long), blue, black, brown and Oxford Overcoats ..... $6 to $20

Men's Suits
Men's double-breasted Suits in fancy Scotch Cheviot and black undressed worsted; prices...$8 to $18
Men's single breasted suits, in fancy Scotch Cheviots.....$8 to $18
In fancy Worsteds, prices $10 to $25
In fancy Cassimere, prices $4 to $10

All our $15 (suits and overcoats) and upwards are made by jour. tailors, hand felled collars and handmade buttonholes.

Children's Overcoats
Children's Russian Overcoats, 3 to 8 years, in all the latest shades. $4 to $5
School Overcoats, 9 to 16 years, cut long, with half belt.....$3 to $8

Men's Pants
50 different styles in fancy Cheviots and fancy Worsteds. $2, $3, $4, $5, $6

Winter Underwear
Men's heavy fleece Undershirts and Drawers, 25c; regular 40c quality.
Men's extra heavy fleece Underwear, 33c; regular 50c quality.
Men's double-breasted, heavy fleece Underwear, 45c; regular 63c quality.
Men's all wool white Underwear, heavy weight, $1.00; regular $1.38 quality.
Boys' all wool Underwear, 25c; regular 50c quality.
Boys' fleece lined Underwear, 23c; regular 35c quality.
Boys' all wool Sweaters, button on the side, 75c; regular 98c quality.
Boys' wool Sweaters, 50c; regular 75c quality.

Winter Gloves
Men's fleece lined, tan working Gloves, 25c; regular 40c quality.
Men's driving, tan, English seam Gloves, 45c; regular 73c quality.
Men's dogskin, fleece lined Gloves, 45c; regular 63c quality.

Winter Hosiery
Men's natural wool or camel's hair Hose, 10c; regular 20c quality.
Men's home-made, strictly heavy, all wool Hose, 29c; regular 50c quality.

November IS QUARTER MONTH AT
Washington Savings Institution
Deposit This Week
265 Central Street
Tower's Corner

YOU BUY BEST when you buy of the maker. Largest and best showing of Trunks, Bags, Suit Cases, Pocketbooks, Leather Novelties, etc., in Lowell. Repairing by practical trunk makers.
P. F. DEVINE'S TRUNK STORE
88 MERRIMACK STREET, Lowell.
Factory, 70-72 Middlesex street, Lowell. Branch, 410 Essex street, Lawrence. Tel.

The Time to Stop Eye Troubles is
NOW
DELAYS ARE DANGEROUS
Optician George G. Rogers,
145 MERRIMACK STREET.
Up One Flight

CASTO
AL. HAYNES, Manager.
ALL WEEK AFTERNOON AND EVENING NOV. 9
Lydia Yeamans-Titus

Lowell Orchestral Society
First Recital November 15.
Ruby Cutler Savage, soprano; Paul Savage, baritone; Ruth Savage, pianist; all of New York city.
Reserved Seats, 25c, 50c and 75c.
The following distinguished artists have been engaged for future recitals.
Miss Maud McCarthy, late of London, violinist; Mme. Rosa Linde, contralto, and Miss Nelly Wright, soprano, of New York; Rudolph Krasset, the last acquisition of the Boston Symphony, cellist; the original Temple quartet and others to be announced.
Tickets for the season $3, admitting two persons to all recitals and rehearsals; now on sale at Austin's Music store.

Star Course of Entertainments
Under Auspices of
YOUNG MEN'S CHRISTIAN ASSOCIATION
IN FIRST CONGREGATIONAL CHURCH.
Program Begins at 8 O'Clock.
MONDAY, Nov. 16—Park Sisters of New York, Instrumentalists; Frederick Martin of Boston, basso-Cantante.
WEDNESDAY, Dec. 2—Congressman Littlefield of Maine. Lecture, "Education and Civilization."
WEDNESDAY, Jan. 13—President Russell H. Conwell of Philadelphia. Lecture, "The Silver Crown."
WEDNESDAY, Feb. 17—Schubert male quartet of Boston; Elvie Burnette, reader.
TUESDAY, March 15—Redpath Grand Concert Co. of New York.
Course ticket $1. Reserved seats to general public for entire course, 50c additional.
Members of association, Women's auxiliary and contributors of $2 and over, holding course tickets, can have two seats reserved without extra charge.
Single Admission 35c.
Reserved Seats, 50c.

DOUBLE BLUE
Discount Stamps
ALL THE COMING WEEK
JOHN F. SAUNDERS,
159 Gorham St., Cor. Summer
Telephone 592-3.

ON BLUE DISCOUNT STAMPS.
100 stamps with 1 lb. 50c Baking Powder.
60 stamps with 1 lb. 50c Tea.
20 stamps with 1 lb. 20c Coffee.
10 stamps with 1 lb. 15c Butterine.
10 stamps with 1 pkg 10c Force.
5 stamps with 1 pkg 5c Presto.
ON GREEN TRADING STAMPS, OR RED, WHITE AND BLUE.
50 stamps with 1 lb. 50c Baking Powder.
30 stamps with 1 lb. 50c Tea.
10 stamps with 1 lb. 20c Coffee.
5 stamps with 1 lb. 15c Butterine.
5 stamps with 1 pkg. 14c Force.
3 stamps with 1 pkg. 10c Presto.
Best Smoked Shoulders.....8c lb.
Best Standard Tomatoes.....3 cans 25c.
Challenge Milk.....3 cans 25c.
Best canned Peas.....3 cans 25c.
Best canned Pears.....10c a can.
Best Corned Beef.....3c to 6c a lb.
Best corned Pork Ribs.....7c a lb.
Best Round Steak.....2 lbs. 25c.
Best Rump Butts.....11c a lb.
Best Sirloin Steak.....12½c to 20c a lb.
BEST GLOBE BUTTERINE.
Good color; single pounds 15c; tubs from 11c a lb. up.

50c WALTHAM MAIN SPRINGS. Warranted
INGERSOL WATCHES, ONLY 75c.
ALARM CLOCKS, ONLY 50c.
All kinds of Watches, Clocks, Jewelry and Silverware at wholesale prices, must be sold.
WALTHAM WATCH REPAIRING CO.
195 Middlesex Street.

Wall Paper
—AT—
97 Appleton Street

CARTER'S
Cough Balsam 25c
WILL CURE THAT COUGH
Carter & Sherburne's LOW PRICE DRUG STORE
Merrimack, Cor Bridge Street.

Dr. Emmons'
Monthly Regulator has brought happiness to hundreds of anxious women. Longest and most obstinate irregularities from any cause relieved at once. No risk or failure. No pain, danger, or interference with work. Success guaranteed at any stage. Mail, $2.00. Particulars and confidential advice free. All letters truthfully answered. Money letters should be registered. Address, DR. J. W. EMMONS CO., 170 Tremont St., Boston.

BIG G CURES in 1 to 5 days. Guaranteed not to stricture. Prevents Contagion. THE EVANS CHEM. CAL CO. CINCINNATI, O. U. S. A.
MEN AND WOMEN. Use Big G for unnatural discharges, inflammations, irritations or ulcerations of mucous membranes. Painless, and not astringent or poisonous. Sold by Druggists, or sent in plain wrapper, by express, prepaid, for $1.00, or 3 bottles $2.75. Circular sent on request.

EXTRA

5 O'CLOCK

KILLED HERSELF

Broker's Wife Left Her Guests

HER BODY WAS FOUND IN BEDROOM

No Cause Known for Her Act

By Associated Press to The Sun

NEW YORK, Nov. 13.—As if she had made a secret compact to kill herself at a certain minute by the clock, Mrs. Edward DeWitt Walsh, wife of a wealthy broker, left her husband and friends at a dinner party in their country home at Montclair, N. J., Wednesday night, and while they were still at the table shot herself through the heart.

A few minutes before she was found dead on the floor of her bedroom she had been the life of the dinner party in her home, 336 Upper Mountain avenue.

She and her husband and their children had only recently moved to that village, and they had looked forward with great pleasure to the dinner.

Mrs. Walsh presided at the table with her accustomed grace and cheerful manners until coffee was about to be served. Then suddenly Mrs. Walsh threw her hand to her throat and said, "I am ill, very ill." Her husband was quickly at her side.

"Take me to my room," Mrs. Walsh stammered. As she withdrew, leaning on her husband, she looked back at her guests and said: "Go on with your coffee; I'll be all right in a minute."

Mr. Walsh took his wife to her room above. He was about to loosen her dress when Mrs. Earle, an older woman than Mrs. Walsh, and a long-time friend of the family, came up from the dining room and insisted upon administering to her. Mr. Walsh returned to his guests, and the ladies were sipping their coffee and the men were smoking, when a pistol shot rang out. They all hurried upstairs and found Mrs. Earle faint and almost unconscious from the shock, pointing mutely to Mrs. Walsh dying on the floor.

Dr. Henry Power when he arrived said that death had been almost instantaneous, Mrs. Walsh surviving the shot less than half a minute. A self-cocking revolver was found entangled in Mrs. Walsh's dress. It had been kept in a drawer in the bureau.

Mr. and Mrs. Walsh's friends say that if she had any secret sorrow it dated back before her marriage and she had kept it locked in her own heart. She was, to all appearances, as happy as a wife could be. She and Mr. Walsh were devoted to each other.

Prior to her marriage Mrs. Walsh's life has been somewhat chequered. She was a daughter of Mrs. Isabelle Arnold of 169 Clinton street, Brooklyn. As a girl she displayed musical and dramatic talent and was educated in Paris for the stage. Her career as an actress, however, was cut short by her marriage to Louis May while she was yet young.

They did not live happy together and the young wife obtained a divorce and Lo is May vanished from her life, so far as her relatives knew.

Edward de Witt Walsh met her as a widow and fell in love with her. Samuel A. Wash, the wealthy father, who lives at 31 West 20th street, opposed the match. It is said by the young man's friends that he was practically cut off from his inheritance by the father the day he married Louis May's widow.

So far as is known, Mrs. Walsh left no word of her intention to take her own life. She leaves two children by her first husband and one by her second.

Mr. Walsh is a member of the New York stock exchange, the Racket, Republican and Lotus clubs. Until recently he was a member of the firm of Tailer, Walsh, Robinson & Co. Since he severed his relations with this firm he has been doing a business of his own, with an office at 2 Wall street.

BILLERICA

The Sunshine club met at the residence of Anna Jacquith Wednesday afternoon and the following officers were elected for the ensuing year: President, Ruth Wild; vice-president, Edna Robinson; secretary, Willa Morris, Flower committee, Marion Gleason, Elsie Casey, Eva Kerr; work committee, Marion Rich, Rachel Jones, Alice Jones.

Mr. Wood R. Stewart of Rose Hill, Ala., will assist the pastor of the Congregational church next Sunday.

Remarkable values at Gregoire's. See advertisement in this issue.

CROSSED WIRES

STARTED FIRE THAT CAUSED LOSS OF $12,00.

By Associated Press to The Sun

LEXINGTON, Mass., Nov. 13.—A fire probably due to crossed electric wires, destroyed the residence of Willard Hayden, on Lincoln's Road, last night, causing a loss of $12,000.

GLASSES

Try the Best Place

Opera Glasses

Lorgnettes

EYES EXAMINED FREE

New England Optical Co.

232 Merrimack St.

ONCE A WEEK

Saturday only. 40c assorted Chocolates 23c a pound box. Lowney's, Russell's, Foss', Hazen's, and Belle Mead Sweets fresh every week in dainty boxes. Howard, the Druggist, 197 Central street.

TRADE IMPROVED

New England Gives Good Report

By Associated Press to The Sun

NEW YORK, Nov. 13.—Special telegrams regarding the state of trade from correspondents of the International Mercantile Agency throughout the United States and Dominion of Canada, are summarized as follows:

The week has been marked by a somewhat unsettled feeling and renewed conservatism in commercial circles. Distribution of staples is smaller than a week ago at Chicago and materially so at Pittsburg where industrial activity has improved except for millinery. Cooler weather has improved trade in New England except for jobbers whose season is ended. Warm weather has dulled demand at Baltimore and at Louisville.

Collections are rather slow in territory tributary to St. Paul but in the cotton regions they are growing easier. Plow-makers report a good business, but moderate collections. Kentucky has a medium tobacco crop but prices are better than last year. Philadelphia merchants say trade in staples is smaller. October lumber shipment from Minneapolis were the largest of any months this year.

Encouragement is felt at the new policy of the steel trust. Consumers will no longer have to go abroad for steel. Ten thousand tons of rails have sold to go to China. More mills are opening and some are closing temporarily. Colorado's coal strike offsets the settlement of Montana's copper war. Fall River's wage cut was not altogether unexpected. Makers of prints have been losing money at late prices for material and rate of wages. But high cotton is making foreign exchange fast, now that Europe is demanding all it can get regardless of price—the most significant financial news of the week with cotton, not steel, as king. Tight money has checked the rising demand for bonds, but shrewd people are making large investments at bottom prices.

Trade conditions at Montreal are about the average and demand for seasonable goods is fair. Mild weather at Toronto has checked the distribution but dealers report the beginning of holiday trade in fancy goods and jewelry. Canadian lumber cut will be less this year than last, owing to scarcity of labor. Canadian banks are loaning money in the United States, which makes it more difficult to secure funds here.

NO WEDDING

PLANS WERE MADE FOR GREAT SOCIETY EVENT.

By Associated Press to The Sun

BRIDGEPORT, Conn., Nov. 13—Last night at 6.30 o'clock, in Christ Episcopal church, was the date and place set for the marriage of Miss Helen Weed Wheeler to Horace DeWitt Peck of Syracuse, which was to have been the most notable event of the sort in society this season, but instead of being married Miss Wheeler is prostrated at her home, crying as if her heart would break, as the result of a sudden calling off of the wedding.

The first inkling that anything out of the ordinary was to happen came last Tuesday evening, when in one of the town papers there appeared a personal notice stating that the wedding had been indefinitely postponed. Since that time Miss Wheeler has been confined to her room with nervous prostration. The family physician spends several hours each day with her. Her condition is such that it is even feared that she may lose her reason temporarily.

John M. Wheeler, the father of the broken-hearted girl, said yesterday:

"I don't believe in keeping quiet when there is anything to say, and I do not believe in mysteries, but in this instance I am not in a position to say anything. I must be excused from discussing the matter."

From sources which seem reliable it is learned that the reason why the wedding was called off is because the parents of Miss Wheeler discovered, almost at the eleventh hour, that Mr. Peck was practically penniless and that he had entered a voluntary petition in bankruptcy in Syracuse, his liabilities having been about $3,000 and no assets.

Mr. Peck spent a large part of the summer here, and it was understood that he was a very wealthy young man.

SOCIAL AND FRATERNAL

Representatives of the five Lowell lodges of the Knights of Pythias met last evening to make arrangements for a bowling league. A schedule of games will be made out later on and the tournament will last through the winter months. The following officers of the league were elected last night: Chairman, William C. Dunne; treasurer, William H. Walker; secretary, Walter Shaw.

WASHINGTON COMMANDERY.

The 25th anniversary of Washington Commandery, No. 31, U. O. G. C., was observed last night in Odd Fellows' temple. The following entertainment was carried out, Mr. Hector Turnbull being master of ceremonies: Piano solo, Miss Frances Thorne; reading, Miss Lillian O'Brien; male quartet, Messrs. Frank S. Cass, Fred C. M. Silk, Harry Hopkins, Joseph Fauleon; piano duet, Mrs. Fred Brannon and Miss Annie Welch; solo, Miss Ethel A. Houghoom; reading, Miss Charlotte Lowe; reading, Miss Veronica Lowe; piano solo, Miss Inez Turnbull.

After the above program was carried out, supper was served in the upper hall and speeches were made by several of the visitors.

CHILDREN'S DAY AT THE CASTO TOMORROW.

Tomorrow is children's day at the Casto theatre and for their entertainment Manager Haynes has arranged a most pleasing bill. Miss Lydia Yeamans-Titus heads the program, and she will present her world-famous specialty, including all her impersonations and imitations. Without a doubt one of the best offerings which Mr. Haynes has ever made, this lady will especially appeal to the young folks. She will also give her famous imitation of a child singing her first song in public. The remainder of the program is made up of the latest and most successful comedy acts in vaudeville and the show will prove a hit with the children. Reserved seats can be ordered by telephone, 815-3.

If you want help at home or in your business try The Sun "Want" column.

MISS LABOUCHERE MARRIED.

By Associated Press to The Sun

FLORENCE, Italy, Nov. 13—Marquis Carlo di Rudinì, son of the former Italian premier, and Miss Dora Labouchere, daughter of Henry Labouchere, proprietor and editor of the London Truth, were married here yesterday. Mr. Labouchere and the former premier were present.

FLANDERS FOR MAYOR.

By Associated Press to The Sun

HAVERHILL, Nov. 13—The socialists held their caucuses last evening, and re-nominated Mayor Flanders for a second term. The caucuses were slimly attended, only 104 voters participating throughout the city.

MUNYON'S PAW-PAW

I know that Paw-Paw will make worn-out stomachs almost as good as new; will make good, rich blood and build up the nervous system; will do away with both the necessity and desire for beer, whiskey, wine and other injurious stimulants.

A body that is overworked, a system that is run down, requires a stimulant. Alcoholic stimulants lift, but let you fall. PAW-PAW LIFTS AND HOLDS YOU!

I want every weak and debilitated person to give Paw-Paw a trial.

I want every doctor carefully to test this remedy and then honestly tell the public the results.

I want every clergyman, when he feels exhausted, to take Paw-Paw and then tell his friends what he thinks of it.

I want every mother to introduce Paw-Paw into her home. It will prove a ready agent in curing and warding off many diseases.

I want every tired woman, after a day's hard work or an afternoon's shopping, to take a tablespoonful of Paw-Paw and see how quickly it will refresh and invigorate her.

I urge upon brainworkers particularly the use of Paw-Paw. It will immediately give tone and energy to the whole nervous system.

If the toiler who feels the need of a stimulant will step into the nearest drug store and ask for Paw-Paw, he will have no further use for whiskey, beer or other stimulants.

I believe that when the public becomes thoroughly familiar with the virtues of Paw-Paw it will not only be used in every home, but will be adopted into the United States Army and Navy, and used in every hospital throughout the civilized world.

MUNYON.

Sold by all druggists. Large bottle, $1.00. Paw-Paw Laxative Pills, 25c a bottle.

TICKET FORGERS

Clever Men Held by Police

By Associated Press to The Sun

CHICAGO, Nov. 13.—H. L. Kaines, alias C. H. Miller and H. L. Scott, said to be two of the cleverest railway ticket forgers in the country, were arrested last night. Stamps, chemicals for altering tickets, and blank slips were found in their room. Among the complainants against the prisoners are R. F. Mahon, general passenger agent of the Chicago Great Western railroad; H. E. Smith, general passenger agent of the Chicago, Milwaukee & St. Paul, and passenger agent L. D. Heusner of the Michigan Central. As a result of the arrests a number of ticket scalper offices will be searched today.

The men, it is alleged, secured thousands of dollars worth of transportation from the different railroads by presenting a forged letter purporting to be issued by the superintendent of the Mexican Central railroad. The letter stated that Kaines was a railroad employe on a furlough. It was addressed to the passenger agents of the railways requesting them to furnish the bearer with transportation.

According to the police the prisoners have operated all over the country. They employed the same methods, it is alleged, in St. Paul, Kansas City, Omaha, Milwaukee, and Cincinnati.

The Western Passenger Association will prosecute the cases against the prisoners.

It is alleged also that they were making a business of furnishing clearance cards and letters of recommendation for employes of the various lines throughout the country as a means of defrauding the railroads.

W. H. WHITE'S BODY ARRIVES.

The body of William H. White, who died in Pittsfield, N. H., yesterday morning, arrived in this city during the afternoon and was taken to his home, 250 Nesmith street.

KING'S BIRTHDAY

OBSERVED BY THE BRITISH VETERANS.

By Associated Press to The Sun

BOSTON, Nov. 13—King Edward's birthday was observed last night by the British Naval and Military Veterans association by a smoke talk at the American house, and by the Victoria club, which had a dinner at Hotel Nottingham.

Prof. Sumichrast of Harvard, presided at the latter and the speakers were Col. Albert Clarke, Harvey N. Sheppard and James H. Stark.

Isn't This Fair?

The following druggists of Lowell will refund your money paid for U-ri-cene if a fair trial fails to cure your Rheumatism: Ellingwood & Co., Carter & Sherburne, Falls & Burkinshaw, Goodale's Drug Store, F. H. Butler & Co., A. W. Dow & Co., and the Lowell Pharmacy.

U-ri-cene is put up in tablet form only. Price 50c.

The Woodbury Chemical Co.,
170 Summer Street, Boston.

C. F. HOISINGTON & SON
(Successor to M. O'Flahavan.)
STOVES AND FURNACES
Tin, sheet iron and metal workers. General jobbing a specialty.
All Work Guaranteed.
147 MARKET STREET. Tel. 953-12.

SHORTHAND IN 20 LESSONS
Absolutely most complete and up-to-date methods; position guaranteed; lessons by mail exclusively; no interference with regular occupation; 25 cents per lesson; no difficulties; everything simple and clear; indorsed by boards of education and leading newspapers; thousands of graduates; first lesson free for stamp. Department 36 A. Campaign of Education, 211 Townsend bldg. New York.

DO NOT PAY
$7.25 per ton for Coal when you can buy the best coal mined for
$6.75
Per Ton
LOWELL COAL COMPANY
43 Central St. - 15 Thorndike St.

3 For 1 Saturday — 3 For 1 Saturday

$5.00 Worth of Stamps FREE SATURDAY

BARGAINS! BARGAINS!
AT THE BIG SHOE SALE OF THE
NEW IDEA SHOE COMPANY
119 AND 121 MERRIMACK STREET, LOWELL.

The Green and the Blue Trading Stamps are the craze of the town. Get them while they are going. We have taken the Blue Stamps and Saturday we will give 3 FOR 1, 3 FOR 1, 3 FOR 1, 3 FOR 1.

And in addition WE WILL GIVE A BOOK CONTAINING $5.00 WORTH OF STAMPS TO EVERY PERSON, whether making a purchase or not.

Blue Trading Stamps. 3 For 1 Saturday

$5.00 Worth of Stamps FREE SATURDAY

3 For 1 Saturday — 3 For 1 Saturday

Special Sale of Jewelry
AT 50c ON THE DOLLAR

Entire stock of Diamonds, Watches, Clocks, Jewelry and Silverware, to be sold at Half Price for the next 30 days

Commencing Saturday Morning

NOW IS THE TIME TO SELECT YOUR CHRISTMAS GIFTS AT THIS SALE

$1.00 AT THIS SALE WILL BUY $2.00 WORTH

Make a small deposit on any article you like and we will hold it for you. Our stock comprises the finest assortment of Diamond Rings, Pins, Brooches and Studs, Cuff Buttons, Charms, Lockets, etc., Emblem Pins and Charms.

Gold and Silver Watches
In all the Standard Movements

Sterling Silver Novelties, Cut Glass, Pocketbooks, Opera Glasses

and an endless variety of other goods. Step in and see what we have to offer you. Sale begins Saturday.

J. A. FILION JEWELER
92 Central Street, Corner Prescott

Simply Say "Charge It."

$15.

The purchasing power of this amount has never been shown to such advantage as in these garments. The unexcelled workmanship—the flawless fit and faultless fashion, were never before so crowded in suits and overcoats at $15.00.

The fabrics are imported and American woolens of tested quality and unusual elegance of design.

Men's Double Breasted Suits
The double-breasted Suit finds many admirers this fall. Correctly cut, with long roll lapels and broad, square concaved shoulders. Made of Cheviots, Thibets, Tweeds, Worsteds and Scotch Mixtures, lined with serge and Italian Farmer Satin.
$15.00

Men's Single and Double Breasted Suits
that are particularly stylish, made of fancy Scotch Mixtures, at
$18.75

Correct Styles in "Kuppenheimer" and "Kirschbaum" faultless made clothes for particular men, at about half "Custom Tailor's Prices."
Suits and Overcoats $18.75 to $28

Men's Shoe Dept.
You get true value in every pair of Shoes when you buy here. Style the latest; quality the best; prices within the reach of all.
Men's Shoes at
$2.50 and $3.50

Men's Smart Overcoats
High class garments, made of all-wool, black and grey Friezes, Kerseys and Cheviots, 44 inches to 52 inches long, hand-tailored, richly lined and extremely stylish,
$15.00

Men's Belt Overcoats
Stylish Cossack effect, made of invisible plaids, Scotch Tweeds and fancy Cheviots, all lengths, at
$20.00

Men's Hats at $2.00

Caesar Misch THE CASH OR CREDIT
220 Central Street, Lowell, Mass.
A. STRAUSS, Manager.

Boys' Dept.
Newest Novelties in Overcoats, Suits, etc., at Prices to please

ESTES WILL DIE

Flynn is Charged With Intent to Murder

By Associated Press to The Sun

WHITMAN, Mass., Nov. 12.—After some words had passed between Dennis M. Flynn and Floran T. Estes, edgemakers at the Regal Shoe company's factory here, while the men were at their adjoining benches today, Flynn, it is alleged, shot Estes with a 22 calibre revolver. Estes was taken to the Brockton hospital, in a critical condition, the bullet having entered the nose and lodged at the base of the brain and he probably will not recover. Flynn was placed under arrest.

When the men started in work today Flynn turned to Estes and asked him: "If he was as good a man today as he was yesterday."

Estes replied that he was always as good a man as any other in the room. At this Flynn raised a revolver, which he had in his hand, and fired three shots. The first took effect, the ball passing inside Estes' nose and going to the back of the head, where it lodged. Estes did not lose consciousness, but started to run, thereby escaping the other two shots, which went wild, one narrowly missing another workman. Flynn was at once secured and word sent to the local police and to Dr. Lovell. The physician ordered the removal of Estes to the Brockton hospital, where an attempt was made to locate the bullet in the man's head, but up to noon this had proved unsuccessful. The hospital physicians stated that Estes probably will not survive.

Flynn was taken by Chief of Police P. H. Smith to Abington, where a hearing was held in the Second District court, the man being charged with assault with intent to murder. Flynn pleaded not guilty and waived a reading of the complaint. The case was continued until a week from today, to await the result of the injury to Estes and in default of $5,000 bonds, Flynn was taken to the house of correction at Plymouth.

Flynn admitted that he had done the shooting, but claimed that it was necessary to "protect his honor." He said that the men in the making room, where he and Estes worked, had been continually "hazing" him for some time past, making fun of him at every opportunity and in other ways making things unpleasant for him. He claimed that Estes had been the worst offender in this respect and that more than once he had tried to get Estes to fight with him and so settle the matter, but the latter had always refused. Finally, Flynn claims, he decided that he must bring affairs to a head, and to that end he addressed Estes this morning with the peculiar question. Estes' reply was so unsatisfactory, he said, that to protect his honor he felt it necessary to shoot his fellow-workman.

Flynn, who is 53 years old, lives in Rockland, where he has a wife, but no children. Estes is sixty years old and has a wife and children at his home in Hanson.

PORTO RICO

GOVERNOR HUNT REPORTS ON CONDITIONS THERE.

By Associated Press to The Sun

WASHINGTON, Nov. 12—In his annual report on the condition of affairs in the island of Porto Rico, made public today, Governor Hunt says that the situation is one of hope and that there is progress and improvement with a strong current in favor of Americanism. Many of the people believe, he says, that the present form of government can be preserved for some time, that natives feeling that it is liberal in its extension of political autonomy and generous in its financial benefits.

Governor Hunt reports material growth in the commerce of the island, the total exports for 1903 being $11,886,000 as against $12,300,000 for the preceding year. The report discloses the significant fact that for the first time since American sovereignty the balance of trade is in favor of Porto Rico.

In closing, Governor Hunt says that the results prove the wisdom of congress in conferring civil government upon the people. In any situation which arises, the people, he says, will be found loyal to the United States.

KILLED BY TRAIN.

By Associated Press to The Sun

TILTON, N. H., Nov. 12—The body of Fred Hall, of Lakeport, an engineer on the White Mountain division of the Boston & Maine railroad, who is supposed to have been killed while trying to board a moving train last night, was found beside the track near the local station today.

Rain or Snow Proof Leather

is

Ideal Leather

The new leather which is always bright, glossy, strong and soft, and can't get hard. Rain or snow don't affect it. When you buy shoes look for this label.

Wolff Process Leather Co.

Philadelphia.

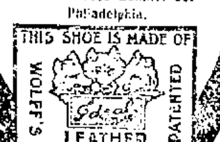

Every Woman

is interested and should know about the wonderful

MARVEL Whirling Spray

The new Vaginal Syringe. Injection and Suction. Best—Safest—Most Convenient. It Cleanses Instantly.

Ask your druggist for it. If he cannot supply the MARVEL, accept no other, but send stamp for illustrated book—sealed. It gives full particulars and directions invaluable to ladies. MARVEL CO.

Times Building, New York.

(CUT IT OUT.)

THE EAGLE CREDIT HOUSE

150 and 152 Middlesex Street

This advertisement is good for $1.00 on first purchase of $10.00 or more. CASH OR CREDIT.

CHICHESTER'S ENGLISH

PENNYROYAL PILLS

Original and Only Genuine. SAFE. Always reliable. Ladies, ask Druggist for CHICHESTER'S ENGLISH in RED and Gold metallic boxes sealed with blue ribbon. Take no other. Refuse Dangerous Substitutions and Imitations. Buy of your Druggist, or send 4c. in stamps for Particulars, Testimonials and "Relief for Ladies," in letter, by return Mail. 10,000 Testimonials. Sold by all Druggists. Chichester Chemical Co. Mention this paper. Madison Square, PHILA., PA.

CUBAN TREATY

Measure to Have It Made Effective

By Associated Press to The Sun

WASHINGTON, Nov. 12.—Mr. Payne today introduced in the house a bill making effective the Cuban reciprocity treaty. The measure was referred to the ways and means committee. The following are the main provisions of the measure:

"That whenever the president of the United States shall receive satisfactory evidence that the Republic of Cuba has made provision to give full effect to the articles of the convention between the United States and the Republic of Cuba, signed December 11, 1902, he is hereby authorized to issue his proclamation declaring that he has received such evidence and thereupon on the 10th day after exchange of ratifications of such convention between the United States and the Republic of Cuba and so long as the said convention shall remain in force, all articles of merchandise being the product of the soil or industry of the Republic of Cuba, which are now imported into the United States free of duty, shall continue to be so admitted free of duty and all other articles of merchandise being the produce of the soil or industry of the Republic of Cuba imported into the United States shall be admitted at a reduction of twenty per centum of the rates of duty thereon, as provided by the tariff act of the United States approved July 24, 1897, or as may be provided by any tariff law of the United States subsequently enacted.

"The rates of duty herein granted by the United States to the Republic of Cuba are and shall continue during the term of said convention preferential in respect to all like imports from other countries, provided that while said convention is in force no sugar imported from the Republic of Cuba and being the product of the soil or industry of the Republic of Cuba shall be admitted into the United States at a reduction of duty greater than 20 per centum of the rates of duty thereon as provided by the tariff act of the United States approved July 24, 1897, and no sugar, the product of any other foreign country shall be admitted by treaty or convention into the United States, while this convention is in force at a lower rate of duty than that provided by the tariff act of the United States approved July 24, 1897, and provided further that nothing herein contained shall be held or construed as an admission on the part of the house of representatives that customs duties can be changed otherwise than by an act of congress, originating in said house."

A second section provides that efforts to prevent fraud in declarations that the goods are the products of Cuba shall impose no additional charge on the articles imported; that the consular fees shall not be higher than those charged on similar merchandise from other nations; that articles from Cuba shall receive treatment equal to that which similar articles from the United States shall receive when imported into Cuba; and that charges on Cuban goods held in bond in the United States shall be imposed without discrimination whencesoever imported.

A girl baby arrived at the home of Mr. and Mrs. Arthur Whittaker, 12 Fernald street, Monday morning.

FATALLY SHOT

WOMAN KILLED BECAUSE SHE REFUSED MARRIAGE OFFER.

By Associated Press to The Sun

GALLATINE, Mo., Nov. 12—Ida Aster was fatally shot last night by Elmer Venable, a well-known man of this city, because she had refused his offer of marriage. Venable, who is a widower, drove the girl from her own home by threats, ran after her and shot her down in the street when she was begging for her life. The girl was shot four times, two of the wounds being mortal.

Venable disappeared in the dark and has not yet been apprehended.

TRANSPORT THOMAS ARRIVED.

By Associated Press to The Sun

SAN FRANCISCO, Nov. 12.—The transport Thomas has arrived from Manila. She has on board Companies G and H of the 15th cavalry, besides 114 enlisted men, 120 casuals, 52 sick, two insane and 33 general prisoners. The Thomas after leaving Nagasaki ran into a severe typhoon and suffered considerable damage from the storm.

FROM YESTERDAY'S LATE EDITIONS

WELDS BROKEN

Boston & Northern Road Bothered by Weather

Track Welding Operation Proves Not to be Proof Against the Laws of Nature—More Repairing Will be Needed

The coming of the cold weather appears to have brought with it a pile of trouble for the Boston & Northern street railroad, for once again the laws of nature have refused to be overridden by man and the old law of metal contracting in cold weather and expanding in hot continues in force despite the fact that a lot of track welders came here to stop contraction and expansion at something like $10 a weld.

The track-welders, it will be remembered, came here in warm weather and demonstrated their interesting process along the principal streets. Their scheme was supposed to get around the law of contracting and expansion, save power for the company and be a great thing for the street railway company generally. Everything went along finely until the recent cold weather came and then suddenly the trouble began.

The iron rails began to contract and they kept on contracting despite the opposition of the welding scheme until finally the fittest survived and the weld, the invention of man, succumbed to the natural force and went out of commission.

Already there are eight breaks in the High street tracks while daily new ones are being reported. All that the company can do is to return to the old style of joining the ends and wait patiently until some other genius comes along with a new scheme.

TRAINING SCHOOL

Hearing Set for Monday November 23

John W. McEvoy, Esq., counsel for Miss Carrie Downey in her complaint against the Training school, stated today that the hearing would probably be held one week from next Monday provided Mr. Swapp of the school board is able to attend on that date, the latter having been ill for the past few weeks.

Judging from the talk about town, if those who have grievances real or imaginary against the school or its principal, or both are allowed to ask all the questions they desire the hearing will be one of the most spicy ever held in Lowell.

CHANGE IN SCHEDULE

WINTER TIME-TABLE ON STREET RAILWAY.

The winter schedule of running time on the local division of the Boston & Northern railroad will go into effect Monday morning and several important changes will be made. In the first place several cars and their crews will be taken off, but none of the men will lose their jobs, other positions will be found for them.

There will not be any change in the starting time of the cars nor on the last trips. The cars will be run on practically the same schedule from early morning until about eight o'clock, when the trips will be less frequent until noon. From noon until eight at night there will be little or no change in time, but after eight on some of the routes the time will be changed. On the heavy routes there will be practically no change in time.

The people of Belvidere will suffer the most from the change. The trips to the Oaklands and Andover street will be changed greatly. The Broadway car after leaving the square will make one trip to the Oaklands and the next car to leave the square will go down Andover street. The Varnum avenue car instead of having the square as its terminus will run to the junction of Nesmith and Rogers street, which will mean fewer trips on the Varnum avenue end.

After ten o'clock at night the trips on the Gorham street and Lakeview lines will be cut.

WERE SERENADED

PELHAM'S NEWLY MARRIED COUPLE WERE ENTERTAINED.

The bridal age of Mr. and Mrs. Mark Gould of Pelham, N. H., is a little more than 100 years. They were married a few days ago and Monday night a goodly number of their friends surrounded the Gould residence and entertained the newly married, but aged pair with an old fashioned chivarari. The serenaders were finally invited in and accepted light refreshments. The invaders extended hearty congratulations.

FELL FROM WHEEL

HOUSE PAINTER HAD NARROW ESCAPE IN CENTRAL STREET.

A house painter, Payton by name, got a very bad toss from his bicycle at the corner of Central and Market streets this afternoon. The fork crown of his wheel broke while he was moving along at a moderate rate of speed and he was thrown to the street. He landed almost squarely on his back, but did not sustain any injury. One wheel of the bicycle continued along Central street, while the other took a spin through Middle street. The accident was due to a flaw in the fork.

KNIGHTS OF COLUMBUS.

A delegation of the Knights of Columbus of Lawrence will come to Lowell this evening to hear Miss Hardie Langdon sing at the Casto theatre. Miss Langdon sang at a reception by the Knights of Columbus at Lawrence and it is very evident that she sang her way into their hearts.

SALEM ALDERMEN

GOT AFTER BOSTON & NORTHERN ROAD.

The Salem aldermen got after the Boston & Northern street railway again last night. Four weeks ago an order was presented by Alderman Hill revoking the franchise in a certain section of Pleasant street where a turnout was laid, because the frog in the turnout was noisy.

The order was laid on the table that the mayor might communicate with the management of the road.

Last night Alderman Hill said nothing material had been done to remedy the nuisance. The mayor told him he was assured by President Sullivan that the letter answering the communication from the city was partly written.

On Alderman Hill's motion the board unanimously passed an order demanding an immediate reply from the company to its communication.

The board amended the ordinances providing that other than square, hard pine pole might be used by electrical companies. The board passed an order widening Herbert street on the easterly side.

MARRIAGE INTENTIONS.

Among the marriage intentions recorded at the city clerk's office today was the folowing: Georage Alaxacos, 27 years of age, a grocer, to Katherine Meofatistos, aged 20, at home.

BIRTHDAY PARTY.

Miss Alice Mack, daughter of Mr. and Mrs. J. F. Mack, celebrated the fifth anniversary of her birth at her home in Broadway Wednesday evening. About forty of the little hostess' friends called and wished her many happy returns of the day. Games were enjoyed and a fine musical and literary program was carried out. Refreshments were also served. Little Miss Mack was the recipient of many presents.

CRAZY SOCIAL.

A crazy social was the attraction of the Westminster church on Tyler street last evening and fully half a hundred young folks enjoyed the evening's entertainment. Prizes were offered for the most absurdly dressed lady and gentleman. Mr. Edward McKillerick captured gentlemen's prize, while Miss Jennie McKillerick was awarded the ladies' prize. During the evening games were played which afforded those present plenty of amusement.

Mrs. Randall Wyman and son of Middlesex street have returned home from Bristol, Me., where they have been visiting relatives for the past six weeks.

CASTORIA

For Infants and Children.

The Kind You Have Always Bought

Bears the Signature of Chas. H. Fletcher.

CUBAN BILL

Will be Promptly Acted Upon by Congress

By Associated Press to The Sun

WASHINGTON, Nov. 12—Following the reading of the journal in the house today, Mr. Ball, (Texas) was sworn in.

The speaker then announced the ways and means committee as follows:

Republicans, Messrs Payne (N. Y.); Dalzell (Penn.); Grosvenor (Ohio); Tawney (Minn.) McCall (Mass.) Babcock (Wis.) Metcalf (Cal.); Hill (Conn.) Boutelle (Ill.); Watson (Ind.); Curtis (Kas.).

Democrats, Messrs. Williams (Miss.); Robertson (Lousiana); Swanson (Va.); McClellan (N. Y.) Cooper (Tex.); Clark (Missouri.)

Mr. Payne introduced the bill to make effective the Cuban reciprocity convention, which without objection, was read by title and referred to the committee on ways and means.

Mr. Payne having moved to adjourn, Mr. Williams, (Miss.) inquired if he was ready to announce the program of the majority.

Mr. Payne said a meeting of the ways and means committee would be called tomorrow and he hoped to report the bill to the house tomorrow.

Mr. Williams, making further inquiry as to the time that is to be allowed for debate, Mr. Payne stated that a conference would be held with the minority leaders at 10.30 a. m. tomorrow to discuss that question.

Mr. Thayer (Mass.) rising to a question of privilege, asked if a member would be considered derelict in his duty if he would go home to get in his winter's wood with the understanding that he would return when the six or seven men who, he said, constitute congress, should announce that something was to be done.

The speaker suggested that the question hardly amounted to a faint assault upon the dignity of a parliamentary inquiry.

Mr. Payne observed that he was about to request unanimous consent that the gentleman from Massachusetts be excused for the remainder of the session.

The house at 12.30 adjourned.

IN THE SENATE.

By Associated Press to The Sun

WASHINGTON, Nov. 12.—Immediately upon assembling today, the senate plunged into a discussion of the question of the eligibility of Mr. Reed Smoot, of Utah, to a seat in the senate. The debate grew out of the remarks made yesterday by Mr. Hoar, saying that petitions bearing upon Mr. Smoot's case are as much out of place as would similar petitions to the supreme court of the United States be in the interest of any case before that tribunal.

Mr. Dubois (Idaho) took issue today with Mr. Hoar's remarks, and presented his views in connection with the petitions for Mr. Smoot's expulsion, which were presented by himself.

After announcing the fact that his views differ from those of Mr. Hoar as to the propriety of petitions on this subject, Mr. Dubois proceeded:

"I contend," he said, "that these various organizations of Christian men and women have a right to petition the senate and that it is their duty to do so. Of course, we all appreciate that this is a judicial question, which must be determined by the facts, but it is not an idle question and it is properly before the senate. It is the same question that was involved in the case of the polygamous Roberts for whose unseating by the house of representatives many petitions were filed. All the petitioners ask is that we study the case carefully before passing upon it. They know what they are doing. They represent the moral thought of the country and should not be discouraged.

"If the allegations now on file with the committee on privileges and elections can be proven, I do not believe there is a senator here who would vote to have Mr. Smoot continue in his seat, but if they are not proven, I think we would all unite in asking him to remain."

Mr. Hoar replied that he did not believe any member of the committee on privileges and elections would find it necessary to make a public display of his attachment to the family tie as established in all Christian countries and so signally manifested in its beauty in our own country and he expressed his surprise that any senator should consider it necessary to present his views on this subject. However, he said that was a question for all senators to decide for themselves.

Replying to Mr. Dubois' argument, Mr. Hoar said that in his remarks yesterday he had merely called the attention of some of his own constituents to the fact that they are pointing out to the senate the determination of a judicial question in regard to which the senators are the judges. He again compared the senate to the supreme court and again asked whether, if that court was engaged in determining an important case it would be considered proper to deluge it with petitions indicating the decision to be arrived at in the case. He added that he had addressed the senate upon the subject not because he considered it a matter of small moment, but because of its vast importance and because of this importance he thought it most desirable that the senate should approach the subject in the proper way.

Mr. Hale took the position that the position of Mr. Smoot's eligibility had been improperly raised at this time. He considered it a grave and serious matter, and while he said he had appreciated the force of what Mr. Hoar had said as to the judicial character of the proceeding he did not quite agree with that senator, that in determining the right of a senator to his seat in the senate, should be considered purely as a court of law. As a matter of fact, the senate is not so limited in the mater of taking testimony or in many other respects as a court. On the contrary the senate is a part of the government which bears a relationship to the people different from that body of sequestered men like the judges of the supreme court. It is nearer to the public and is entitled to consider information bearing upon the feelings and wishes of the people regarding any subject. He referred briefly to the moral aspects of Smoot case and said that grave as they are, they are not more important than "the intrusion of a great religious hierarchy like the Mormon church into political affairs of the country." He suggested to the senate the importance of not prejudicing the case.

A large number of bills were then presented, and when this order of business was passed there was a brief executive session.

When the doors were reopened the resolutions of the house announcing the death of Representative Foerderer of Pennsylvania and Representative Boreing of Kentucky were laid before the senate and out of respect to their memory the senate at 1.11 adjourned.

NEW YORK WANTS MONEY.

By Associated Press to The Sun

NEW YORK, Nov. 12—Efforts of the city of New York, made annually for nearly 20 years, to have the United States government reimburse it for moneys expended "in defense of the national union" during the civil war, will be renewed during the present session of congress, when a petition will be again presented asking the national body to reimburse the city in the sum of $1,000,000 expended by it in arming and equipping troops to the number of almost 50 regiments.

SPEED FOR ELECTRIC CARS.

By Associated Press to The Sun

BOSTON, Nov. 12—A rate of speed not to exceed 10 miles an hour on traveled roads in thickly settled parts of cities and towns, of 15 miles an hour outside of business district and not in excess of 20 miles an hour where the railway is at one side of a traveled road, was established for electric cars by the railroad commissioners yesterday, in a decision upon a petition presented by residents of town of Wellesley. The finding applies to all cities and towns in the state.

CHINESE MINERS DRIVEN OUT.

By Associated Press to The Sun

TUOLUMNE, Cal., Nov. 12—About 200 miners from Summerville and Soulsbyville have driven the Chinese miners out of Soulsbyville and the Black Oak mines. There was no violence.

TEST LIQUOR LAW

VERMONT STATUTE ATTACKED IN SUPREME COURT.

By Associated Press to The Sun

MONTPELIER, Vt., Nov. 12.—The constitutionality of the state license law was attacked yesterday in the supreme court. The case was that of the state against Alwin T. Hazelton of Orange county. The respondent claims that the law is unconstitutional in that the section which permits farmers to sell cider by the barrel is class legislation, and also violates the interstate commerce law by giving an advantage to Vermont farmers over those in other states. Orange county is one of the strongest prohibition sections, and prohibitionists there hope that the license law will be declared unconstitutional.

GUNBOAT CASTINE

HAS BEEN PLACED IN COMMISSION.

By Associated Press to The Sun

PHILADELPHIA, Nov. 12.—The gunboat Castine has been placed in commission at League Island and Commander Knight took charge of the vessel. A crew of 250 sailors and marines will be drafted and the Castine, within a week, will go to Newport News to coal.

No orders have been received as to her destination after leaving Newport News. Repairs are being rushed on the torpedo boat Hopkins and it is expected she will be ready to sail with the Castine.

COMMITTED SUICIDE

DEAF MUTE HANGED HIMSELF TO A TREE.

By Associated Press to The Sun

HORTONVILLE, Mass., Nov. 12.—Despondency on account of ill-health caused Calvin F. M. Berry, 39 years of age, a deaf mute, to commit suicide by hanging himself from a tree yesterday. His body was found last night suspended 25 feet from the ground. He is survived by a brother, also a deaf mute, with whom he lived, and a sister who lives in Providence.

COTTON FUTURES.

By Associated Press to The Sun

NEW YORK, Nov. 12—Cotton: Futures opened firm. Nov., 10.80; Dec., 10.90; Jan., 10.93; March, 11.04; April, 11.03 to 11.06; May, 11.05; June, 11.04 bid; July 11.06.

Skin Breathing

Skin breathing is as necessary as lung breathing and its stoppage or hindrance as dangerous. A person cann t have the best of health who does not give lungs and skin plenty of air.

Ordinary underwear, being ightly woven and lying close to the skin, is difficult for the skin to breathe through. The skin is stifled and the throwing off of the natural exhalations and exer tions is hampered.

This means that the poisons and waste m tter which nature wants to throw off are driven back into th system.

WRIGHT'S HEALTH UNDERWEAR

is constructed upon a distinctively differe t plan—it is constructed to comply with the natural laws of health. Upo the foundation fabric is woven a myriad of tiny loops of wool, forming a eecy lining to the garment.

This open woven fleece keeps a permanen air space between skin and outer fabric. This means a warmer underw ear, freedom from colds and a healthier condition of the skin and body ge erally.

The fleece in Wright's Health Underwear does not mat from wear or washing, but retains its properti s until worn ut. In spite of its many advantages Wright's Health Underwear costs no more than ordinary kinds. At dealers.

"Dressing for Health." valuable book, sent free.

WRIGHT'S HEALTH UNDERWEAR CO., 75 Franklin St., New York.

In courtship the fellow who holds his own is a winner. In marriage the woman who knows how to make the home comfortable is a good wife. One way to make home happy is to buy your groceries here, where quality is guaranteed and economy assured.

Special Bargains for Friday and Saturday.

M. O'KEEFFE,

54 MIDDLESEX STREET,

Near Traders Bank.

The very best Smoked Shoulders	8c lb.
Fancy Mixed Bacon	15c lb.
Best Salt Spare Ribs	7c lb.
Excellent Hamburg Steak	7c lb.
The Very Best Pure Creamery Butter	24c lb.
Pure Leaf Lard	10c lb.
The Very Best Bread Flour	68c Bag
The Best Green Mountain Potatoes	19c peck; 75c bushel

10-lb. tub Cooking Lard	85c
N. Y. Pea Beans	8c qt.
Canada Peas	6c qt.
Mixed Pork	7c lb.
Mince Meat	7c pkg.
Pink Salmon	8c can
Quart Bottle Golden Syrup	10c
Kennedy's Soda Crackers	5c lb.
2 lbs. Common Crackers	9c
Nic Nac Crackers	5c lb.
Kennedy's Lemon Crack'rs	5c lb.
Kennedy's Vanilla Crackers	10c lb.
Kennedy's Fig Bars	10c lb.
Kennedy's Fruit Crackers	10c lb.
Kennedy's Tea Biscuits	8c lb.

FREE With every purchase of 1 pound of our Famous 40c Teas, we will give absolutely free one package Uneeda Milk Biscuit and one package Zu Zu Ginger Snaps. FREE All goods guaranteed. Prompt delivery to all parts of Lowell.

Coal $6.75 Per Ton

Coke $5 Per Chal.

Dry Bobbin Wood, 5 Baskets $1.00

Dry Cord Wood, 5 Baskets $1.00

The Lowell Coal Co.

43 Central St. 15 Thorndike St.

BOHM IS SEATED

Labor Convention Turned Down Brewers' Protest

By Associated Press to The Sun

BOSTON, Nov. 12.—When the delegates to the convention of the American Federation of Labor re-assembled in Faneuil Hall today for their fourth day's session, the first business to be disposed of was the disturbing problems which had arisen from the unseating of Delegates Steel and Guild of the International Journeymen Bakers and Confectioners and the report of the committee on credentials recommended that Delegate Ernest Bohm of the Central Federation Union of New York City be admitted to the full delegate privileges of the convention.

In the case of the delegates from the Bakers' union, the convention had before it the protest from the secretary of the union at Cleveland demanding that Steel and Guild be seated because regularly chosen.

In the case of Delegate Bohm the convention had to accept or reject the committee's report, having heard a somewhat bitter attack on Bohm yesterday by a delegate from the Brewers' union to the effect that Bohm had been expelled from the Brewers' union and had never been a wage-earner.

Chairman Payne, of the ways and means committee will call that committee together tomorrow to consider the Cuban bill.

The Bohm case was considered first and in spite of the objection of the brewers' union, a motion to accept the committee report seating the delegate was carried, with one dissenting voice.

The question of seating the delegates from the bakers' union was taken up, but a motion to table the matter was carried.

The report of the auditing committee was presented. It showed that the federation was in excellent financial condition.

After a special committee on boycotting had been appointed, the report of the committee on resolutions was in order. To this committee had been referred almost one hundred matters offered by the delegates since the opening of the convention.

The first resolution reached, which was favored by the committee and which was unanimously adopted, recommended that all affiliated bodies pay dues of at least 25 cents a week.

The "open shop" or Miller government printing case, was next placed before the convention.

The committee reported that resolution No. 15, bearing on the subject, be referred to the committee on the executive counsel report. The resolution was to the effect that an "open shop" whether under private or government control belonged in the same category as the non-union shop and that it "cannot be recognized by organized labor." The preamble indicated that the resolutions were based upon the Miller case and President Roosevelt's decision in the matter. There was a lively emphatic discussion of the committee's report. A motion was made that the resolution be taken up by the convention as a committee of the whole. James Duncan, of Washington, D. C., first vice president of the federation, advocated strongly the acceptance of the committee report. The motion to refer the matter to the convention as a committee of the whole, and the motion that it be recommitted to the committee on resolution with the understanding that it go to the committee on distribution and finally to the committee on the councils report, was made.

Delegate J. M. Barnes of Philadelphia, the president of the Cigarmakers' International union, was recognized first. Mr. Barnes took sides at once with Mr. Roosevelt in the Miller case. He criticized the president for insisting that the "open shop" must be at all maintained in federal department. He said that Mr. Roosevelt and the people had accepted his decision in the Miller case as a slap in the face, and he asserted: "We are opposed to the policy of the president in that he wants to maintain the open "scab shop."

Another delegate in a brief speech suggested that a public "open" as conducted by President Roosevelt was just as bad as a private "open shop" as conducted by President Parry of the Manufacturers' association.

The president's policy was defended by D. A. Hayes, president of the International Association of Glass-blowers. He was convinced, he said, that any delegate in the convention would have acted just the same as President Roosevelt under the same circumstances. He submitted that any objections to Mr. Roosevelt should not be uttered at the convention but should be suspended until the next election. The recommendation to re-commit was eventually carried, and almost unanimously.

The resolutions in question were introduced by Delegate G. A. Hohen of Federal Labor union No. 6182.

The resolutions committee reported unfavorably on resolutions providing that the federation should issue a circular letter to all central bodies affiliated calling attention to the rule that no central body of delegates shall admit anybody hostile to any other affiliated organization; and providing that a committee be appointed to bring in a statement setting forth the causes of the jurisdiction controversies between the national and the international union affiliated with the American Federation of Labor. These reports were concurred in.

An unfavorable report upon the resolution that the federation donate $1000 to the Western Federation of Miners to help them in their struggle, was followed by a debate which had not ended when adjournment was taken for luncheon. Delegate Max Morris of Denver argued in favor of the appropriation of the money. He stated that it would not be wise for the convention to refuse the help suggested and have the Associated Press telegraph the disheartening news to the miners to his part of the country. He referred to the attack which the president of the western federation of miners had made on John Mitchell by declaring that he (Mitchell) had sold out the organization of the anthracite miners. He argued that under these circumstances when Mitchell was a prominent member of the federation, it would be doubly unwise to refuse the money.

Delegate Ramsay of Chicago eulogized Mr. Mitchell and agreed with Delegate Morris that it was their duty to pass the resolutions because of the impression which might go out that Mr. Mitchell had used his influence against appropriating the money.

At this point an adjournment was taken.

Too Many People Daily with Catarrh.—It strikes one like a thunderclap, develops with a rapidity that no other disease does. Dr. Agnew's Catarrhal Powder is the radical, quick, safe and pleasant cure that the disease demands. Use the means, prevent its deep-seating and years of distress. Don't daily with catarrh. Agnew's gives relief in 10 minutes. Sold by Falls & Burkinshaw.—10.

NOTICE

This Will Explain

Most three years ago we modestly opened the doors of our present location, 27 Bridge street, feeling sure that Lowell would appreciate an optical firm which would devote its entire efforts and attention exclusively to the scientific examination of the eye and furnishing glasses. Today we have the largest optical parlors, thoroughly equipped with all the latest and most approved instruments and appliances for gaining successful results in our work, making us without exception the most complete refracting optical firm in this city. An appreciative and satisfied public has made this possible, as everything over 5000 satisfied patients, claiming us as their eyesight specialist, testify.

Caswell Optical Co.

27 Bridge Street

Near Merrimack Square.

Open day and evening.

GEO. E. METCALF & CO.

FIRE INSURANCE

159 Middlesex St.

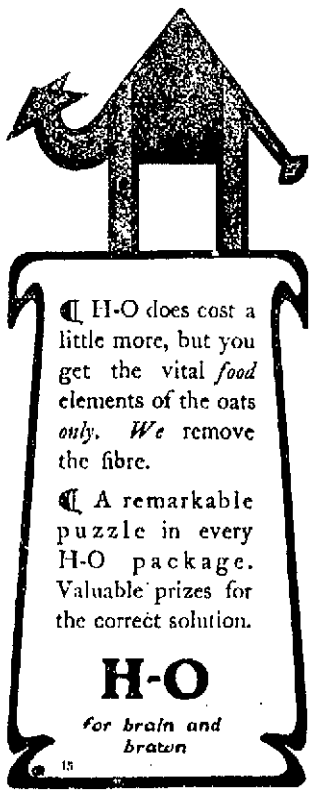

BACK TO WORK

IRON WORKERS ARE AWAITING FURTHER ORDERS.

By Associated Press to The Sun

PROVIDENCE, R. I., Nov. 12.—The 16 iron workers employed by Norcross Brothers upon the O'Gorman building here who struck yesterday in compliance with orders received from New York, returned to their work, awaiting further orders from New York. It is thought they will be called out again. The reason given for the strike was that the employing firm was a member of the Employers' Association, against whom the bridge and iron workers' union are fighting.

EMPLOYES IDLE

THE AUTOMOBILE BUSINESS IS DULL.

By Associated Press to The Sun

CHICOPEE, Mass., Nov. 12—Two hundred employes of the J. Stevenson company, makers of guns and automobiles at Chicopee Falls, have been laid off until January 15. The cut was owing to the fact that their business in December and January is dull and there are many guns and automobiles on hand.

BRIBERY CASE

WAS DISMISSED BY ORDER OF COURT.

By Associated Press to The Sun

PHOENIX, Ariz., Nov. 12.—The case of Hugh H. Price in the United States court on trial for alleged bribery, has been dismissed on instruction of the court to the jury to acquit because the testimony presented was not consistent with the indictments. The case will be referred to the next grand jury.

The difference between the indictment and evidence was that the latter did not show that money had been paid at all. The defendant was surveyor-general of Arizona and was removed from office not long ago and accused of having charged applicants for mining patent fees in excess of those provided by law. It was an old custom of the office prior and including Price's administration to charge extra fees to those who desired early action on filings, the office being behind in clerical work and the plea being made that in order to hasten matters it was necessary to hire clerks to work out of office hours. Chief Clerk Murphy, who had been in the office for years, was indicted jointly with Price, but a severance of the case was granted. Four other indictments are pending against both Price and Murphy.

MILL OPERATIVES

Will Ask for Conference With Manufacturers

By Associated Press to The Sun

FALL RIVER, Mass., Nov. 12.—The officials of the Textile unions have already prepared to bring the question of the acceptance or resistance of the 10 per cent. reduction before the members, and to this end the Textile council, which is composed of three delegates each from the spinners, carders, loomfixers and slasher tenders' unions, will meet Saturday evening at 7 o'clock. The weavers union is not represented in this council, but will undoubtedly act in concert with the other unions in whatever course is mapped out.

The textile council will do nothing more Saturday night than ask for a conference with the manufacturers. If this conference is granted it must be held early in the week in order that a report may be made to the unions which hold special meetings for the purpose of considering the question probably on Wednesday night. It is probable that the textile council will submit whatever it has to submit without recommendations and it will be up to the members themselves to say what they will do. If the conference is not granted by the manufacturers, or, if held, no concessions are granted, the question which the members of the unions will have to decide Wednesday night—if the meetings are held on that night—will simply be: "Will the reduction be accepted or will we fight?" Their decision on that night will be final, as there will be no further opportunity to consider the matter before the reduction goes into effect on the following Monday.

The general meetings—the spinners and the carders—were held last night and at these the first expression of opinion was gained as to the way the reduction notice is taken by the operatives. No action was taken because no proposition to act on was submitted at these meetings, but the sentiment in each was alike and that was against the acceptance of this reduction. The opinion expressed by members of both unions was that a reduction of wages is not the remedy to be applied to the present situation in the cotton manufacturing industry; that reductions in wages always bring about a reduction in the price of cloth and no one is benefitted but the buyer.

NEW BEDFORD

WAGES IN COTTON MILLS WILL BE SHUT DOWN.

By Associated Press to The Sun

NEW BEDFORD, Mass., Nov. 12—From a reliable source it is learned today that wages in the local cotton mills will be cut to meet the reduction announced yesterday in Fall River. The manufacturers' association has not yet been called to act on the matter, but a meeting will be held before long and when it is the cut down is certain to be put into effect. Only one cloth mill in the city is running full complement and some of the mill men consider the present situation and the outlook so discouraging that they would not object to a shut down.

The weavers say that since wages were advanced a year ago last April there has been a virtual reduction in wages owing to changes in the cuts and other causes.

GENERAL WOOD

His Nomination Held up by the Senate

By Associated Press to The Sun

WASHINGTON, Nov. 12—The nomination of Robert Shaw Oliver of New York to be assistant secretary of war was ordered to be favorably reported by the senate committee on military affairs today. No action was taken on the nomination of Brig. Gen. Leonard Wood to be major general in view of the request made yesterday in executive session by Senator Teller that he be given an opportunity to make inquiries concerning Gen. Wood's military record. Senator Proctor, acting chairman, will call a second meeting of the committee on military affairs within a few days.

It is the intention now, that nothing shall be made public, and hearing granted to all persons opposed to the nomination of Gen. Wood. The committee voted to recommend the confirmation of the appointment of Major General S. H. M. Young, to be lieutenant-general, vice General Miles, retired.

The appointment of Brig. Gen. Samuel S. Sumner to be major general, made prior to that of General Wood was ordered favorably reported.

As long as the nomination of Gen. Wood is held up about 100 nominations of others will remain unacted upon, as their promotion depends upon that of Gen. Wood.

Kennedy's Oysterettes

The Oyster Cracker with a taste to it.

O'Donnell & Gilbride Co.

BLUE DISCOUNT STAMPS ON ALL CASH PURCHASES.

Exclusive Waist Patterns

At About Half Their Real Worth.

1 Lot at 75 Cents Each **1 Lot at 30 Cents Each**

This offering represents the mill ends of a prominent manufacturer of heavy Vestings; Fleeced Oxfords and Cheviots. The immense assortment contains attractive shadings in stripes, figures and solid colors, and each pattern contains 3 yards. The value of these goods cut from the piece is **50c per yard.**

A Few Unusual Offerings From

THE LINEN COUNTER

In anticipation of the Approach of Thanksgiving Day.

At 50 Cents Per Yard

We offer you a choice of 10 very pretty patterns in a full bleached or grass Linen Damask, 64 inches wide. This is actually the best value at the price it has been our privilege to offer,

At $1.25 Per Dozen

You may take your choice of several dainty patterns in a 20-inch all linen napkins, full bleached.

At $1.75 Per Dozen

We offer you an extra fine linen napkin, 3-4 x 3-4 size, full bleached, and equal to any we have ever seen at $2.25 per dozen.

IN THE CHINA DEPARTMENT

Some things you will need for the Thanksgiving Dinner.

Dinner Sets at $10.00 Per Set

One cask of English dinner ware that is actually 25 per cent. under price. 112 pieces in a flow pearl underglaze decoration, all large, well shaped pieces.

Turkey Platters 49 Cents Each

We have today to start with just an even 100 Turkey or Meat Platters, in 6 decorations, filled in colors and gold traced. They are great value for the money.

Ice Cream or Berry Sets

Two patterns in German China, gold traced, 13 pieces in set. **At 98c per set**

TEA AND COFFEE DEPARTMENT

We have a special blend of Tea which we import ourselves, and the flavor and strength is as good as any 50c Tea on the market.

Tomorrow we will sell one pound of this special blend in Oolong, English Breakfast or Mixed, together with one pound of Coffee . . . **For 50 Cents**

BLUE DISCOUNT STAMPS ON ALL CASH PURCHASES.

O'Donnell & Gilbride Co.

CURTIS IS DEAD

Once Was Candidate for President

By Associated Press to The Sun

STRATFORD, Conn., Nov. 12.—James Langdon Curtis, who in 1892 was the People's Party candidate for president of the United States, is dead at his home here. He was 96 years old.

PRINCETON MAN BARRED.

By Associated Press to The Sun

WASHINGTON, Nov. 12—The board, composed of Rear Admiral Taylor and Lieut. Commander Winslow, appointed to select a site for a naval training station on the great lakes, has made its report to Secretary Moody. The board selects five sites, the first choice being Lake Bluff, 32 miles north of Chicago; the second is Racine, Wis.; third, Muskegon, Mich.; fourth, Milwaukee, and fifth, Michigan City. The report has been transmitted to congress.

SMALL POX

HAS MADE ITS APPEARANCE IN LAWRENCE.

By Associated Press to The Sun

LAWRENCE, Mass., Nov. 12.—Miss Margaret Sullivan, 18 years old, was pronounced ill with small pox today. She was employed in the office of the Beach Soap factory and the health authorities are unable to determine how she contracted the disease. She was removed to the isolation hospital.

WORK STOPPED

BRICKLAYERS WENT OUT ON STRIKE.

By Associated Press to The Sun

NEW YORK, Nov. 12—Work on buildings in course of erection by the Fuller Construction company in this city has been stopped abruptly by a strike of union bricklayers. Pending an adjustment of the difficulty all work of the company is at a standstill and nearly 1000 men are idle. The men assert that the company has sub-let some work to a concern which has been declared "unfair."

GAVE UP LIFE

IN ORDER TO SAVE HER CHILDREN.

By Associated Press to The Sun

NEW YORK, Nov. 12—Mrs. Mary Werckgeiser of Brooklyn has sacrificed her own life in saving her three young daughters from burning to death. An exploding can of naphtha set fire to the clothing of Mrs. Werckgeiser and her 6-year-old child. The mother, regardless of the pain she was suffering, beat out the flames on the child's clothing and drove all three of the girls into the street. Then she followed, ablaze from head to foot. Neighbors ran to the scene and quickly wrapped quilts about her, but she died a few hours later.

T. G. Rowan of New York city is visiting his daughter, Mrs. R. C. Paradis of this city.

SPECIAL NOTICES

WE WISH TO INFORM you that we are giving a Galvanized Coal Hod with a pound of our 60c tea. You may order by mail or telephone. Dickson's Tea Store, 68 Merrimack street.

THE SUN IN BOSTON—The two o'clock and five o'clock editions of The Sun are on sale every day at both newsstands in the Union station, Boston.

HELP WANTED

A CANVASSING AGENT with small amount of money may secure the agency of a California product that can be sold to every family of Lowell and surrounding country; a fine seller for a house-to-house canvasser to handle with other goods; it is an article of daily consumption and where once sold is a sure repeater; the product is not as yet introduced in Mass., but hundreds of applications have been received from there. For particulars, prices and sample, address Manager, P. O. box 567, San Jose, Cal.

WANTED—Experienced tailor. Apply Raymond & Snider, 2-3 Middlesex street.

WANTED—Young men to learn pulling over. Apply at Slover & Bean's, Hood building, Thorndike street.

WANTED—Experienced demonstrators; salary paid. Call New American house, Cyro Frido Co., after 7 o'clock p. m.

UNEMPLOYED MEN and women everywhere, city or country; particulars for stamp. Ross Medicine Co., 656 Burling street, Chicago.

AN Illinois corporation with a capital of $250,000, established seven years, and in successful operation in Chicago, New York and St. Louis, having decided to extend business throughout the United States and Canada, desires connection with competent man as exclusive territorial manager who will invest $1000 in the dividend paying stock of the company with guarantee against loss; salary $150 per month and 15 per cent. of net profits, which will at least equal salary; system protected by copyrights and in demand by all merchants and manufacturers the year around; 95 per cent. of customers have renewed contracts for seven years; system simple, complete mastery quickly acquired; no scheme; no speculation; straight, clean, honorable business; will stand the most searching investigation; highest commercial and bank references furnished. Address Director of Agencies, Tribune building, Chicago.

AGENTS to sell spectacle cleaners; sell at sight to anyone wearing glasses; sample 10 cents; agent's outfit 25 cents. Optical Supply Co., South Whitley, Ind.

GREATEST MONEY-MAKER KNOWN—1000 per cent. on investment; no speculation, no risk; straight business. Energetic promoter wanted to form state company. Electric Advertising Co., Indianapolis, Ind.

TO LET

TO LET—Furnished front room, heat, gas and privilege of bath. Inquire at 14 Carlton street, suite 2.

TENEMENTS TO LET—On Ludlam street, containing five rooms, with bath, pantry and large yard. Inquire on premises or Louis Clements, 411 Broadway or 204 Ludlam street.

TO LET—Two separate tenements with bath, on School street, off Branch street. Inquire 148 B street or at Wilson's drug store.

TWO TENEMENTS to let of four rooms each, $5 per month, in rear of 173 East Merrimack street. Inquire on premises.

FURNISHED ROOM to let, with or without board. 21 Osgood street; use of bath.

TO LET—Pleasant furnished room, gas, bath and heat, with home conveniences. 622 Central street.

TO LET—Tenement of 6 rooms, bath, hot and cold water good location. 204 Moore street.

TO LET—Cottage house in good repair on Batchelder place; price very low. $12.70. Key for inspection next door.

TENEMENTS in all parts of the city at all prices; we have several that will make extra warm, sunny homes for the winter. T. H. Elliott, 61 Central street.

TO LET—Furnished or unfurnished room; home comforts, heat, gas, bath, School street, near Pawtucket street. Inquire Sun office.

TO LET—5, 6, 7-room tenements in good repair. 164 Lawrence street.

MONEY TO LOAN

PAWNBROKER—Money to loan; money loaned on all valuable articles, clothing; rates reasonable. A Stein, 343 Middlesex street, Lowell, Mass.

MONEY TO LOAN on furniture, pianos and all personal property. Private office. (Strictly confidential.) Room 5, Swan building, 28 Central street.

MONEY ON CREDIT without security. Boarding houses, retail merchants, and salaried people; easy payments; lowest rates in the city. Merrimack Loan Co., 25 Associate building.

MONEY TO LOAN salaried people, retail merchants, teamsters, boarding houses without security; easy payments; largest business in 46 principal cities. Tolman, room 26, Associate building.

MONEY TO LOAN at short notice on furniture, pianos, etc. Leases paid off and more money advanced. All business strictly confidential. Address W. E. Leinhas, room 5, Barristers hall.

WANTED

YOUNG LADIES to learn the fastest system of shorthand in 20 lessons; absolutely most complete and up-to-date methods; position guaranteed; lessons by mail exclusively; no interference with regular occupation; 25 cents per lesson; no difficulties; everything simple and clear; indorsed by boards of education and leading newspapers; thousands of graduates; first lesson free for stamps. Department 28 A, Campaign of Education, 211 Townsend bldg, New York.

BOARDERS WANTED at 367 Lincoln street, near Gorham street.

WANTED—One or two small children to take care of. Inquire Sun office.

YOUNG MEN to learn the fastest system of shorthand in 20 lessons; absolutely most complete and up-to-date methods, position guaranteed; lessons by mail exclusively; no interference with regular occupation; 25 cents per lesson; no difficulties; everything simple and clear; indorsed by board of education and leading newspapers; thousands of graduates; first lesson free for stamps. Department 31 A, Campaign of Education, 211 Townsend bldg, New York.

LADIES wishing to make their own dress will now have the opportunity to learn the Penley Dress Cutting System at 62 London street. Come now.

ANY BUSINESS can be improved by advertising it in this column.

JOHN W. McEVOY

Counsellor-at-law

And Public Administrator.

137 Central Street. Telephone 639-4.

LANDLORDS.

If you have a tenement idle that rents for $15 a month, you are losing 50 cents a day every day it is vacant. A little ad. in The Sun "To Let" column will rent your tenement in a very few days. Others have tried it with good results; why don't you try it?

FOR 28 YEARS THE

7-20-4

has been the New England favorite 10c cigar. Competent judges say they are now better than ever.

LITTLE COLD DUST

as a 5c cigar has a record that speaks for itself. For sale by all dealers.

R. G. SULLIVAN, Mfr., Manchester, N.H.

FOR SALE

FOR SALE—One horse; 10 years old, weight 1100; a good farm horse; one farm wagon and harness. 514 Chelmsford St.

FOR SALE—Good parlor suite, $25. Gardner Bros., 75 Pine street.

DRESS GOODS REMNANTS, cheap, from the Merrimack Woolen mills. Corner store, Lakeview avenue and Pleasant street, Navy Yard.

FOR SALE—Furnished boarding house full of boarders. Inquire at Sun office.

FOR SALE—Bakery doing a good business; a good investment; ill health the cause for wishing to sell. Call at 129 Branch street.

FOR SALE—Carrots for horses by the barrel. C. H. Cutler, 694 Mammoth road, Dracut. Tel connection.

WHITE SEWING MACHINES at White's, 876 Bridge street.

FOR SALE—Oldsmobile 1902 model, emergency brake; has been but little used. Inquire Upton & Gilman's, Middlesex St.

FOR SALE—Restaurant doing a good business; a good investment; ill health the cause for wishing to sell. Call at 60 Gorham street.

FOR SALE—A variety store situated in a good business neighborhood, established trade of seven years; an exceptionally fine place for one who dressmakes; poor health of owner reason for selling. For all particulars, terms, etc., inquire of E. R. Donovan, room 1, Swan block, 26 Central street. It may be your opportunity.

RUBBER STAMPS at wholesale prices, 1-in. one line stamps 15c; 1¼ in., 20c; 25c ink pads, 25c; 25c ink pads, 15c; 50c linen markers, 25c; business stamps, 15c per line. J. M. Fellows, 152 Merrimack street.

MISCELLANEOUS

THERE WILL BE an auction sale on butter, meats, groceries, lard, poultry, pointoes, etc., Saturday evening at 7 o'clock sharp, rain or shine; no buy bidders; everything goes under the hammer. Pike's Market, corner Howard and Middlesex streets.

LADIES AID of the F. F. S. will hold a baked bean supper Saturday evening, Nov. 14, at old Odd Fellows hall, Merrimack street, from 5 to 8 p. m. Supper 15 cents.

DR. C. BRET POOL has established new offices in Stott's block, 408 Middlesex street.

DRINK GLORIA; gives youthful vigor; new life and pleasure in every drink. Boyle Bros., Agents.

MADAME LENORE, clairvoyant and card reader, 71 Tyler street. Ladies 25c, gentlemen 50c. Hours 10 a. m. to 12 and 2 to 10 p. m.

MAN'S BEST FRIEND—Dr. Mutler's Quick Cure for Lost Manhood, acts immediately; "It does the business"; sample free. Krulgeo, chemist, Dept. No. 5, Milwaukee, Wis.

PIANO OR ORGAN LESSONS at your home; special gains taken with children or advanced pupils; will accompany any instrument for entertainments; years of experience. Mabel Randall, Chelmsford Centre.

STOVES—New and second hand, bought, sold and exchanged. Reliable Furniture Co., 105 Middlesex street.

MISS UPHAM, clairvoyant and life reader. Card reading 25 cents. 81 Merrimack street, corner John, over drug store, two flights up, room 14.

MARTIN HONAN, Grocer, 750 Gorham street, handles the choicest goods; quality considered, our prices are the lowest in the city; call in and see for yourself; discount stamps given.

SHIRT WAISTS GIVEN FREE at Highland Remnant Store, 30 Pine street. We want 10,000 ladies to call and see our stock of Ottomans, Vestings, Silks, Sateens, Madras Cloth, Mercerized Waistings and Shirtings, Ginghams, Flannelettes, etc., which we carry and sell by the yard and pound. Come and be convinced that you can buy more and better goods here for your money than you can get in any other place in the city. Highland Remnant Store.

LIMBURG—Chimney expert; chimneys swept and repaired. Residence 1128 Bridge street. Telephone.

MUSIC—German zither music furnished at reasonable rates for concerts, dinner parties, church entertainments and home socials. John C. Hansen, Bon Marche studio.

IF YOU WANT your mattresses made over at your home call at 940 Central St.

MRS. FLETCHER, 769 Gorham street, trance business medium and card reader.

J. W. GREENLAW, carpenter and general jobber, 68 Middle St., Lowell, Mass. Telephone 836-13.

BUY YOUR HAT at Delorme's, where you can have it cleaned free of charge for one year. Repairing a specialty. 261 Middlesex street.

SAVE MONEY by buying your wall papers and having your paperhanging done at D. Baker & Co.'s, 150 Gorham St. We will paper your room with gilt paper for $2. Good workmanship guaranteed; send postal, will call with samples.

NEW AND SECOND HAND FURNITURE bought and sold; also furniture moving done in a careful manner; always big bargains at our store. McGauvran Bros., Merrimack street, opp. City hall.

LADIES—Dr. LaFrance's Compound gives positive relief; powerful combination; used by 200,000 women; price 25 cents; druggists or by mail. Address LaFrance & Co., Philadelphia, Pa.

MOTHERS—Bent's Destroyer kills lice on children and all insects; cures dandruff and itching scalp; prevents falling hair; harmless. 25c. Only at Falls & Burkinshaw's, 418 Middlesex street.

SITUATIONS WANTED.

WANTED—Work by the day or hour by woman; washing, ironing, cleaning, etc.; will also work in restaurant. Call 8 Union street.

A LADY would devote a few hours a day to an invalid in the Highlands; could read aloud, write, sew, etc. Address E. L., Sun.

REAL ESTATE FOR SALE

A MAN WITHOUT A HOME is wrong; another three tons of coal given away free to the first customer that buys this fine two-tenement house; $100 or more down, balance as rent; $1 a month given away free for prompt payments; here is your chance to get a start; don't lose this golden opportunity; the rents you have paid to landlords would soon pay for a fine house; a home is a good thing; everybody ought to have one; if you own one you are glad; if you haven't one you will be glad when you get one; don't take any man's word, come and see for yourself; this property is right at the doors of all the large manufactures, with improved streets; electric light in front of door; call today or tomorrow. The S. Lagasse Co., 325 Hildreth street, Centralville.

FOR SALE—Cheap, house lots near mills and electrics; instalment plan; easy terms. Inquire 465 Merrimack street, Lowell.

LOST AND FOUND

LOST—Lady's valuable lace collar between Bock, Willie and Carlton streets. Reward at 5 E. Pine street.

FOUND—A black and tan dog on Lawrence street. Owner can have by calling at No. 6 Warnock street and paying for ady.

LOST—A pair of spectacles somewhere in Pawtucketville. The finder will be rewarded by leaving at Sun office.

LOST—Monday evening, a diamond ring in the Opera house. Reward for return to Sun office.

LOST—Lady's gold watch on Christian Hill car at square or on Lawrence car Saturday between 11 and 12 a. m. Reward at Alvin Lawrence's, 27 Gorham street.

LOST—Saturday morning, a pin with brilliants and rubies either on Gorham, Central or Prescott streets. Reward for return to H. E. Harris, 10 Appleton St.

LOST—Between Northern station and Seventh avenue, Pawtucketville, a trip book between Lowell and Boston. Reward for return to Sun office.

LOST—Velvet chatelaine bag containing sum of money on Merrimack street. Reward for return to 489 Moody street.

THE LOWELL SUN

THREE EDITIONS DAILY.

SUN BUILDING, MERRIMACK SQUARE, LOWELL, MASS.

JOHN H. HARRINGTON, PROPRIETOR.

Member of the Associated Press.

Three Dollars per Year. Twenty-five Cents per Month

☞The Sun receives the full day service of The Associated Press, the greatest news-gathering organization in the world. The entire service received over a leased wire, by our own operator in our own office in The Sun building.

SWORN CIRCULATION FOR OCTOBER

The sworn daily average circulation of the Lowell Sun for the month of October, 1903, was **14,232** A gain of 725 copies per day over the average for the year of 1902.

Sworn to by Martin H. Reidy, business manager, and Alfred Pilotte, pressman of The Sun, before me, November 2, 1903.

JOHN J. HOGAN, Notary Public.

☞This is a larger circulation than the combined circulation of all the other daily papers in Lowell.

☞An advertisement placed in The Sun is of more value to the advertiser than if it were inserted in all the other newspapers in Lowell, and the cost of inserting it in The Sun is about ONE THIRD the price charged by the other papers.

The cut in wages will not strike Lowell.

It looks as if we might have no more brass thefts.

Diphtheria is breaking out again. Will the board of health please explain?

Gompers as head of an organization of 1,750,000 men is not to be sneezed at.

The padrone system is reported in existence at Lynn. It also exists in Lowell in more or less mitigated forms.

Another New Hampshire woman sells her home for Dowie. It is enough to make ordinary pickpockets turn prophets.

Another terrible crash on the Erie; only five killed and two injured. That's nothing. Some of the trolley accidents beat that.

From the mill standpoint it is desirable not to have one city pay higher wages than another. It may prevent strikes later on.

The labor unions will not increase their power by entering politics. Some of the best labor organizations in the past have found this a fatal step.

Wigginville will be excused for any form its opposition to the powder magazines may assume. Nobody cares to be blown to atoms more than once.

Even the women are registering for city election. When shall we have a woman on the school board as in Boston? Three months of Mrs. Duff of the Boston board would shake up the dry bones.

The burglars who handcuffed the police force of Merrimac and locked him in a cell without any other rough usage were unusually careful of the cop. Perhaps they were only reciprocating favors extended.

Mr. Bryan's farewell shot at Cleveland is one of the most terrific ever delivered by that urbane statesman and yet it would be impossible for any man to contradict a single statement he has made. It is a superb piece of invective.

One of the men who felt very shaky on election day was Register of Deeds Thompson. We noticed that even the pansy in his mouth kept up a perceptible quiver. He was solicitous lest his majority in the county should fall under 10,000.

President Gompers endeavored to treat the disappearance of his coat at the labor convention, Wednesday, as a good joke. He appealed to the finder to return some papers it contained, implying that he would not ask the return of the coat.

William O'Brien of the Irish parliamentary party needs a rest. His retirement does not indicate any split in the party. He has had a heated controversy with the Freeman's Journal which by no means represents the Irish party.

The Worcester Post does not seem to have much faith in the democratic prospects in the next presidential election. It hints that Senator Cockrell may be nominated, first, because he would not be elected and second, because being an old man he would not have a mortgage on the nomination in 1904 as a young man naturally might.

Mayor Collins paid all due honor to the labor delegates to the convention of the American Federation of Labor. The banquet was not as sumptuous as that tendered the Ancients and Honourables nor was it desirable that it should. The labor men want something more solid and less effervescent.

Where is John Reed, the gild-edged bunco man, who formerly operated in these parts? The last heard of him, so far as we know, was that he had escaped his custodians and fled to England, where no doubt he will be able to make a living among the aristocracy. There is very little danger that Reed will ever be in want while his neighbors have any money.

Rev. Dr. Parkhurst says that New York is but a few weeks from hell, meaning a few weeks from Tammany rule, but when Parkhurst and his reformers had control they did not make it a heaven. It is just as much of a hell now as when they took charge of it, and most of their reform promises were unfulfilled.

It is a shrewd move on the part of Germany to have a national museum in one of the foremost universities of the country. It will make a favorable impression upon the graduates who will in turn influence public opinion. Colombia is likely to have a revolution that will spread over a territory far greater than Panama, and President Marroquin is likely to be deposed.

A NEW COALING STATION.

It is announced that we have secured a new coaling station in Cuba. A great deal of attention is given of late to the work of providing naval bases for our men-of-war. The needs of the masses sorely afflicted by the trusts appear to be forgotten in the anxiety to build battleships and secure the territorial points of vantage from which to use them. We shall soon be spoiling for another fight.

THE DIVORCE MILL.

The divorce mill will open with all due ceremony in this city next Monday, and a big grist is to be disposed of. What a lot of needless trouble and expense are incurred in marrying, so many couples who must be separated after the novelty wears off. When either husband or wife wants to break through the marriage obligations it is not difficult to trump up a cause for a divorce.

THE CHICAGO STRIKE.

Mayor Carter Harrison of Chicago has now a great opportunity of distinguishing himself by settling the city railway strike. The men have quit work and propose to remain idle until the company agrees to arbitrate. That is not so bad as to fix their terms and say they will not move a car until their demands are granted. Mayor Harrison, who is mentioned as a candidate for president can strengthen himself by bringing about an early and amicable settlement.

IN THEIR HONOR

Lowell Will Have a Soldiers' Monument

The general committee of the Soldiers' Monument association held its semi-monthly meeting in the mayor's reception room at city hall last evening. Delegates representing nineteen patriotic societies or Grand Army posts in and about Lowell were present.

Major Charles Stott, president of the association, presided.

The reports of several sub-committees were read, and all bespoke progress. The reports go to show that the committees have interested many prominent citizens, all of whom have responded generously to the financial success of the affair. Many articles for the various tables at the coming bazaar have already been given and also prizes for the series of whist tournaments which are to be conducted prior to the event. The committee on printing reported that over 2000 tickets had already been distributed. The committe on the bazaar which is to be held on the 10th, 11th and 12th of next month report that everything is progressing nicely, and arrangements are being made to provide a children's entertainment for the afternoon of the last day of the fair.

It is more profitable to advertise honorably and fail in the attempt to do business, than to advertise dishonorably and succeed for a little while.

THE RACE PROBLEM

WILL BE CARRIED TO CONGRESS FOR SOLUTION.

By Associated Press to The Sun

WASHINGTON, Nov. 13.—The national Sociological society, to consider the race problem which has been in session here since last Monday, and which has been attended by students of the problem from different parts of the country, closed its sessions yesterday by the adoption of a series of resolutions on the subject. One of the most important results of the meetings was the creation of a mixed special commission of six members, to carry the plans and conclusions into effect, to try the matter before congress, to gather material and to aid as a permanent body in the solution of the race problem.

The three white members of the commission selected are the Rev. Dr. Dean Richmond Babbitt, rector of the Church of the Epiphany of Brooklyn, the Rev. Dr. Mayo, of Boston, and George C. Gorham of Washington. The colored members of the commission are Jesse Lawson, president of the Sociolgofcal society; Prof. Kelly-Miller, and Daniel E. Murray, of Washington.

The resolutions adopted declare that it is the duty of the government to afford adequate and equal protection to each and every citizen in the full enjoyment of every right guaranteed by the constitution and by the laws of the land and the perpetuity of the republic is dependent upon fidelity to this principle.

Other resolutions deprecate mob violence and deplore the crimes that are alleged in excuse for such violence; reject colonization, expatriation, and segration as solutions of the race problem; urge upon the great religious bodies the policy of some form of union for a general campaign of education in the southern states; urge the thorough re-organization of the people's common schools in the open country of the South, and liberal appropriations by congress for the national bureau of education, that its scope may be enlarged, also an inquiry by the government into the condition of the colored people of the South.

EMPIRE COLONY MET.

Empire Colony, N. E. O. P., held a well attended and enthusiastic meeting last evening in Elks' hall in Central street and one candidate for membership in the order was initiated. Much routine business was transacted and it was voted to hold an open good of the order and supper on Tuesday evening, November 30. Ex-Gov. Sheehan of Bay State Colony, and Pilgrims Webster and Wilbur were the guests of the colony and all three made remarks during the evening. Pilgrim Webster entertained the gathering with several delightful vocal selections.

Putnam & Son Co.

166 Central Street

It is possible

that an occasional man may think it necessary to have a suit made to order — but there's certainly no more reason why any man should have his overcoat made to measure, than his hat.

Our overcoats from Rogers, Peet & Co. are so exceptional in style, so carefully proportioned, so perfect in fit, so elegant in finish that few merchant tailors can produce garments as good as these --- no matter what they charge.

While with Rogers-Peet's overcoats we provide all of the richness and all of the elegance that the most fastidious man can wish for, we provide equally well for the wants of the man of moderate means --- our overcoat prices start at $8, end at $40.

Rogers-Peet's Overcoats

superior to any ready-made garments offered in America. Even in fabrics you will find these are identical with the materials used by merchant tailors. Soft finished friezes, semi-rough faced coatings, fine meltons and kerseys of a quality not to be found outside the custom tailor's shop. Every detail of these garments down to the button holes is finished by hand. Lined with the most expensive silk, or with special pure worsted linings, exquisitely tailored and perfect fitting. These overcoats represent the very highest point yet reached in overcoat making; $40, $30, $25, $20 and . . . **$18**

Regular Length Overcoats

come just below the knee; for all 'round wear the best style and most conservative garments. Materials are meltons, friezes, semi-rough faced fabrics and kerseys, in all the new shades of the season. Every coat is made from carefully selected all wool-fabrics; carefully cut and nicely tailored; snug fitting collars, most of them hand finished; broad, square shoulders, boxy backs and liberal sweep to the skirts, excellent in style and fit. We offer these as the best values ever shown, for $15, $12, $10 and **$8**

Paddock and Surtout Overcoats

close fitting, dressy garments, for those men who wish to avoid the more common place Chesterfields. These finely proportioned coats may be had single or double breasted, in oxford or black semi-rough faced materials. They are extremely fashionable in New York, and we offer the Paddocks from Rogers, Peet & Co. as the most elegant of this form of overcoat. Prices from **$20 to $35**

The Tourist Overcoats

long swagger overcoats with half belts, loose, broad shoulders, with a great sweep to the skirts. Four new lots of Tourists have just come to us of rough-faced Scotch cheviots, in striking plaids and herringbone weaves; with these are also some new quiet dark effects. The Tourists may be had single or double breasted, with cloth or velvet collars. They're extremely popular and we have replaced this week with new styles several lots sold out—prices $10, $12 up to . . . **$30**

Extra Long Box Overcoats

broad shoulders, loose backs, wide skirts, 52 inches in length, without belts; such are the characteristics of the stylish, comfortable English box coats. Made from oxford and black friezes or smooth faced kerseys, lined with fancy plaids or heavy black serges. Many with silk shoulders. These stylish garments are offered in excellent qualities for $20, $15, $10 and . . **$8**

Young Men's Overcoats

made especially for young men in sizes 31 to 36 breast measure. Coats for our most particular trade, the young man who knows exactly the last kink of fashion —all have the narrow snug fitting collar, the new narrow lapel, the broad concave shoulders, the boxy back with plenty of drapery to the skirt. These young men's overcoats are in the stylish Tourist, half belt, of the striking Scotch cheviots and fancy coatings from $10 to $22, in **regular length overcoats,** of the extremely new semi-rough fabrics. Plain lined, worsted lined, and many with silk shoulders—$8 to $22, or in long English box overcoats, made without the belt in oxford and black—from **$8 to $15**

A Striking Display of Winter Suits

It is a significant fact that our sales of fall suits have thus far been the largest in the history of the house. We think that our exhibit of 191 distinct lots of men's and young men's new and worthy winter suits has had much to do with this success.

Young Men's Winter Suits

made by Rogers, Peet and in our own shops. Single and double breast sacks—extremely smart cut, of foreign and domestic fancy cheviots, smooth fancy worsteds, black Thibets, black worsted cheviots, black unfinished worsted and blue worsted cheviot.

Nine styles for	$8.00
Twelve styles for	10.00
Eight styles for	12.00
Twenty-seven styles for	15.00
Nine styles for	18.00
Five styles for	20.00
Two styles for	22.00

Men's New Winter Suits

made by Rogers, Peet & Co. and in our own shop — single and double breast sacks and English walking coats, of imported and domestic fancy worsted cheviots, fancy worsteds, smooth faced, and black Thibets, black worsted cheviots, black unfinished worsteds and blue worsted cheviots.

Eight styles for	$8.00
Twenty-three styles for	10.00
Twelve styles for	12.00
Nineteen styles for	15.00
Six styles for	18.00
Twenty styles for	20.00
Seven styles for	22.00
Eight styles for	25.00
Four styles for	28.00
Two styles for	30.00

SHOT HIS NEIGHBOR

Because Latter's Pigs Went On His Land

By Associated Press to The Sun

ROME, Maine, Nov. 13.—Angered because the hogs of Hosea Stephens, his neighbor, had been allowed to wander on his property, John Blomily yesterday shot and instantly killed Stephens while the latter was laughing in his face. Blomily immediately gave himself up to the authorities and was taken to the jail at Waterville. He admitted the shooting and said he was so mad that he did not know what he was doing.

The affair occurred in the doorway of Stephens' barn and three young men, Isaac, Willard and Sanborn Mosher, from whose mother Blomily borrowed the gun with which he did the shooting, were the eye witnesses.

According to the three Mosher boys, Stephens was out in Blomily's field yesterday afternoon trying to drive his hogs home when Blomily came by. After stopping a minute and looking sharply at the three Mosher boys, Blomily kept on up the street. Stephens succeeded in getting the hogs back on his own property and just came back into the barn when Blomily reappeared armed with a double barrelled shotgun. He stopped in the road directly opposite the entrance to Stephens' barn where the latter was standing, and according to the Mosher boys, Blomily said:

"I had as soon shoot anyone as anything."

Mr. Stephens replied with a laugh: "Look boys, he is going to shoot me." Stephens continued to laugh and this seemed to anger Blomily still more, for he raised the gun, took deliberate aim at his neighbor and fired. Stephens staggered back a few steps and then fell to the ground dead. He was less than 30 feet from Blomily when the latter fired and it was subsequently discovered that seven buckshot had passed through his breast, four of which went through the heart.

According to the Mosher boys Blomily aimed the gun in their direction, and they did not wait to see whether or not Mr. Stephens was dead, but ran home.

Blomily went at once to the home of Selectman Dudley and told him what he had done. He then went to the town constable, Urban Charles, and gave himself up.

Coroner Snell of Waterville was notified and arrived on the scene late in the evening.

MIMIC WAR

BETWEEN SUBMARINE AND TORPEDO BOATS.

By Associated Press to The Sun

NEWPORT, R. I., Nov. 13—For the first time in the history of the United States navy, a flotilla of submarine torpedo boats will be sent out, it is said, for an engagement with the flotilla of surface torpedo boats attached to the same station, with the line of battle ranging from Block Island to Newport Harbor.

The submarine boats which are to be engaged are the Adder, Moccasin, Shark, Plunger and Porpoise, and the big searchlights of Forts Adams, Greble and Wetherell, together with those at the torpedo station and on the torpedo boats will be operated against the submarine craft, which can be stripped in a submerged condition as well as for surface work.

INTERESTING SESSION

OF PATRONS OF HUSBANDRY AT ROCHESTER.

By Associated Press to The Sun

ROCHESTER, N. Y., Nov. 13—The second days session of the National Grange, Patrons of Husbandry, was opened yesterday by National Master Aaron Jones.

A resolution was offered by George B. Horton of Michigan, providing that the next meeting be held in Minnesota, Iowa, or some other agricultural state in the middle west and that at least one day be given to an open delegation for the purposes of creating a sentiment among farmers in that part of the country, favorable to the grange where the order is not strong. The resolution will be acted upon today.

Reports of the various officers of the national grange were presented. The report of the worthy lecturer, Gov. N. J. Bachelder, of New Hampshire, covered the educational work of the grange. Reference was made to the teaching of the principles of agriculture in the public schools and to securing the rights of agriculture in the so-called land grant colleges.

The governor said that farmers generally now approved the movement and he looked for the time when such work would be taught in all the schools of the land. Another matter, he said, of great importance to agriculture is the re-establishment of a vigorous agricultural sentiment. The rapid strides made in manufacturing and commercial interests has caused a decline in agricultural sentiment. It is the duty of the grange to promulgate the sentiment that agriculture is the foundation of all industrial, commercial and transportation activity.

Last evening the seventh degree was conferred on a large class.

FERTILIZER BUILDING BURNED.

By Associated Press to The Sun

EAST ST. LOUIS, Ills., Nov. 13.—The fertilizer building of the Nelson Morris Packing company's plant was burned last night. Loss $100,000.

WAGE REDUCTION

Will Extend to Steel Trade

By Associated Press to The Sun

PITTSBURG, Pa., Nov. 13—Two clearly expressed explanations of the conditions that are confronting the steel trade of this country, the one affecting the current prices and the other the more serious question of wage reductions, were made yesterday by one of the high officials of the Jones and Laughlin Steel company.

These explanations are supplemented and supported by other steel manufacturers, all of whom have been in close touch with the recent conferences in New York and even prominent in the debates that have taken place there. Briefly outlined the reductions in billets and bars were made after the whole situation was gone over and it was seen that the trade would undoubtedly be benefitted by such a change.

In the discussion over the other finished lines of steel, it was shown that during the past month or six weeks the trade had shown such marked signs of improvement that there was no occasion fohr alarm and no reason for changing the present prices which are normal and have been maintained even when the disposition to increase them would have met with no objection by the consumers.

New business coming in is booked at a close figure, especially with billets at the low price of $23 a ton and the manufacturers realize that the present wage rate is too high for the prices of material.

Wage reduction is unquestionably a matter that had to be faced. The reduction, which so far as known, has not been fully decided upon, can be placed approximately at ten per cent., this covering the entire pay roll.

Continuing the explanation given, it was explained that the reduction of ten per cent. does not mean a flat slicing off of ten per cent. of the daily wages of the employe of a manufacturing concern. The day laborer will not be affected, but every tonnage man will be.

The effect on the tonnage man, however, will not be in decreasing his earning power, but rather by increasing his tonnage capacity with improved machinery, which will enable him to turn out an increased amount of finish steel at a less rate per ton, the total being practically the same as he has always made.

GUS GARDNER WON.

By Associated Press to The Sun

LANSING, Mich., Nov. 13—Gus Gardner won the decision over Dick Fitpatrick in the tenth round here last night. Gardner nearly had his man out in the sixth round, but could not land a knockout blow.

BIG BANKRUPT SALE

$7000 Stock to be Sold at 1-2 Price

WE HAVE BOUGHT THE ENTIRE BANKRUPT STOCK OF ATTWOOD AND BARROWS OF AUBURN, ME., WHICH CONSISTS OF

Clothing, Gents' Furnishings, Boots, Shoes, Rubbers

WHICH WE SHALL PLACE ON SALE

Saturday, November 14th, at 8.30 a. m., at our Two Stores
254 Middlesex St., 113-115 Gorham St., Cor. Winter

Come early and get the Bargains. We will mention a few of the Prices:

Men's $8.00 Overcoats..... $4.98
Men's $8.00 Suits..... $4.98

Great Bargains in Children's Overcoats, Reefers and Suits which we will sell at Half Price.

Men's 50c Fleece Lined Underwear..... 29c

Special Bargains in Ladies' Shoes.

We have in this Bankrupt Stock about 250 pairs of Ladies' high price Shoes, small sizes from 2½ to 3½. They are worth from $2.50 to $5.00 a pair. We shall close them out at.....73c, 98c, $1.23 and $1.49

Also big bargains in Misses' and Children's Shoes.

Fur Coats, Sheepskin Coats.

Men's $18.00 Fur Coats..... $13.50
Men's $2.50 Canvas Coat..... $1.69

We have in this stock about 500 pairs of Gold Seal Rubbers for men, women, misses and children, which we will close out at.....Half Price

Also Hundreds of Bargains too numerous to mention.

SPECIAL—Ladies' and Children's Shoes will be sold at the Gorham Street Store.

This is a revelation to the people of this city. We have a stock large enough to give a big Bargain to every person in the city. Once in a lifetime a sale like this happens.

Do not forget the Name and Number.

Steinberg's Bargain Store, 254 Middlesex St. Where the big St. Bernard Dog is.
and 113-115 Gorham St., Cor. Winter

CATARRH CURE FREE TOMORROW

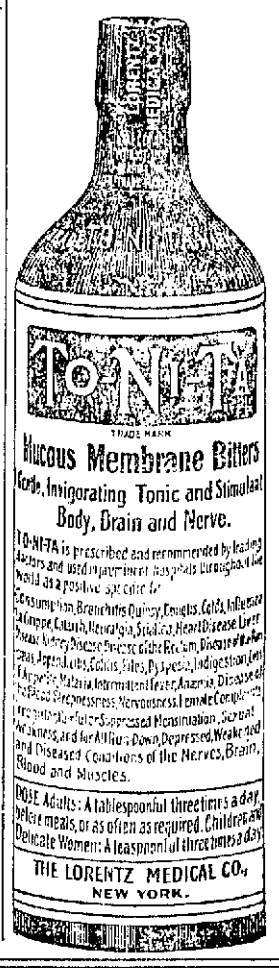

TO-NI-TA MUCOUS MEMBRANE BITTERS has met with such wonderful success that Dr. Lorentz, the discoverer, is anxious that everyone shall have an opportunity to test its wonderful curative powers, and has made special arrangements by which everyone in Lowell may get a sample bottle of TO-NI-TA and a copy of his medical book, "A Beautiful Story of Life," FREE TOMORROW.

How to Get TO-NI-TA Free

Write your name and address on a card or piece of paper, mention having seen this liberal offer in The Sun, present the card tomorrow, between 9 a.m. and 9 p.m., at

THE SUN OFFICE, Merrimack Sq.,

and you will receive a sample bottle of To-ni-ta and a copy of "The Beautiful Story of Life," free of charge.

If you are sick and run-down, or if any of your family is sick, come early and get a sample bottle of TO-NI-TA and see how quickly you will feel the benefit.

YOUR DOCTOR KNOWS TO-NI-TA

Every doctor in Lowell has had a copy of the formula of To-ni-ta and knows it is a scientific combination of the vital principles of the most powerful healing herbs known to medicine. Your doctor will tell you it is free from opiates and will cure any case of Catarrh of the head, throat, lungs, stomach, kidneys, bladder or female organs. It is a strong tonic, stimulant and bitters. It invigorates and prolongs life.

TO-NI-TA acts directly on the mucous membrane, it kills the disease germs and restores the tissues to a normal, healthy condition; it purifies and stimulates the blood and causes it to course more quickly through the veins; it quiets the nerves, induces restful sleep and brings new life to every part of the human body.

GET A FREE SAMPLE BOTTLE TOMORROW

DON'T MISS IT

If you do not get a sample bottle and booklet tomorrow, write the Lorentz Medical Company, Flat Iron Building, New York, for a copy of Dr. Lorentz's medical treatise, "The Beautiful Story of Life," and free advice.

TO-NI-TA at druggists, or direct, $1.00 a bottle. Ask your druggist for it. Take no substitute.

Trade supplied by Boston jobbers.

GRAND OPENING!

BLUE STAMP PREMIUM DISPLAY ROOMS

30 PRESCOTT STREET

ONE ENTIRE WEEK, NOVEMBER 14th to 21st

Here is an opportunity seldom presented to lovers of pretty and distinctive articles of home utility and decoration. The display of attractive articles as embodied in the showing at our grand opening is one that has never been paralleled in Lowell. Lovers of attractive homes will receive many a useful suggestion if they will visit our store this week. Think of it! hundreds of beautiful pieces of bric-a-brac, scores of distinctive pieces of furniture, many handsome articles in silverware, draperies, etc. Be sure and examine this grand display carefully; you may secure them all without cost if you will.

Lowell Trading Association

BENEDICT & MACFARLANE CO., Proprietors - - Capital, $1,000,000

(INCORPORATED)

30 PRESCOTT STREET **30 PRESCOTT STREET**

Exclusive Premiums

The financial standing and equipment of the proprietors of the Blue Stamp are such that they possess unequalled facilities, enabling them to present a much more valuable and varied collection of premiums than can be represented in any other collection. This superiority and exclusiveness is at once apparent if you will but examine carefully each separate premium at the local premium display rooms. It is your duty to secure the most valuable premiums possible—the only way for you to do this is to become a Blue Stamp collector.

Premiums for Partial Books

There is still another advantage enjoyed by collectors of the Blue Stamp in addition to the many enumerated elsewhere in this announcement. Partial books may be redeemed for premiums, as small a number as 330 Blue Stamps entitle the collector to a handsome premium. Ask to see our Partial Book premiums—you will wonder how it is possible for us to give such valuable presents.

Good Forever and Everywhere!

There is one exclusive advantage enjoyed by collectors of Blue Stamps—they can always be redeemed at any Blue Stamp exchange show-rooms. There will never any doubt arise about their redemption; where else can you secure the same safety and certainty? Collectors will always find that only the best and most reliable local tradesmen are allowed to give Blue Trading Stamps—this is a very important point for the collector to bear in mind. If you will trade with those local merchants who give Blue Stamps with every purchase, you will be surprised to find how quickly you can secure beautiful and handsome premiums. These don't cost you one cent and by exercising a little care you can refurnish your home entirely without making any economies not practiced at the present time. You owe it as a duty to your home and those dependent on you to visit at once the Blue Stamp premium display rooms and examine carefully the valuable and varied assortment of premiums here displayed.

STORES EVERYWHERE

From Rockbound Coast of Maine to the Golden Shores of California

CUT ME OUT

CUT THIS COUPON OUT AND PRESENT AT ANY STORE GIVING BLUE STAMPS WHEN YOU MAKE A PURCHASE OF 50 CENTS OR MORE, AND YOU WILL RECEIVE $1.00 WORTH OF BLUE STAMPS ABSOLUTELY FREE, IN ADDITION TO THOSE GIVEN WITH YOUR PURCHASE.

GOOD FOR $1.00

CUT ME OUT

CUT THIS COUPON OUT AND BRING IT TO OUR STORE ANY TIME DURING THIS GRAND OPENING WEEK AND YOU WILL RECEIVE ABSOLUTELY FREE ONE OF OUR BLUE STAMP BOOKS CONTAINING $5.00 WORTH OF BLUE STAMPS. COME AND GET YOUR BOOK EARLY.

GOOD FOR $5.00

HIS POCKETBOOK

Aged Hollis Man Lost One

AND J. L. BOARDMAN WAS ARRESTED

On a Warrant Charging Larceny

AN ASSAULT ON A LOCAL AUCTIONEER

For an Alleged Irregularity in Sale

The police believe that John L. Boardman of Dracut found the pocketbook containing $120 that Solomon Shattuck of Hollis, N. H., lost near the corner of Hampshire and Bridge streets Monday morning. Boardman was taken from his home near the old Yellow Meeting House by Inspectors Lallamme and Maher yesterday afternoon. Boardman is charged with larceny. When Mr. Shattuck lost the money he reported his loss to the police. He told them he felt sure that he had dropped his pocketbook and developments go to prove that he did.

He took his pocketbook from his pocket to pay the party who drove him to the corner of Hampshire and Bridge streets and in replacing it he thinks he dropped it. He discovered his loss after boarding the car but a search at the corner of Hampshire and Bridge streets did not avail him anything.

Until yesterday the police had no clew to the whereabouts of the cash. Yesterday afternoon, however, somebody told them that Boardman had been seen to alight from his team at a point near where the old man had been standing and that he picked something from the street that looked like a pocketbook. Boardman has admitted to the police that he did alight from his wagon at that point but that it was to pick up something that had dropped from his wagon.

Boardman was bailed shortly after his arrival at police station.

HIT AUCTIONEER.

Inspector John Walsh, yesterday afternoon, arrested James Pearson and warrant charging him with assault and battery on John M. Farrell, the auctioneer. It is alleged that Pearson bought a parlor set at an auction sale conducted by Mr. Farrell on Wednesday, and got a chamber set instead. He met Farrell near the Northern depot yesterday and said to him: "I'll get even with you," and with these words, it is alleged, went a short arm jolt that caught the auctioneer on the bridge of his nose. As soon as the bewilderment that followed in the wake of the blow had died away, Mr. Farrell reported the matter to the police and Pearson was arrested.

POLICE FORCE

Summoned to Appear in Court

By Associated Press to The Sun

AMESBURY, Nov. 13—A summons was issued here yesterday afternoon by Judge Smeath of the second district court against Chief A. S. Nixon of the Merrimac police force on a complaint charging him with assault.

Chief Nixon figured in the burglary at Merrimac Tuesday morning, when he was handcuffed, gagged and robbed of $26, gold watch and chain and other valuables, after which he was locked in a cell in the town jail.

The complaint is sworn out by Chas. Colby of Merrimac and the assault is said to have grown out of an altercation between Nixon and Colby after the fire at Merrimac yesterday morning.

It is said that Colby accused Chief Nixon of showing the white feather at the time that he was held up by the burglars.

This angered Nixon who, it is claimed drew his club and attacked Colby.

The latter has several bruises on his head which he claims is due to blows by Nixon's club.

MATHEW INSTITUTE

LADIES' NIGHT OBSERVED BY MEMBERS.

The members of the Mathew Temperance Institute held a ladies' night last night at their rooms, and the fair sex turned out in large numbers.

Dancing was commenced shortly after eight o'clock and enjoyed until after eleven, music being furnished by Columbian orchestra. The affair was under the direction of the following committee: Chairman, John Coughlin; J. J. Lyons, Henry Thomas, Owen Grimes, and James Rourke.

BOWLING NEWS

B. & M. TEAM DEFEATED S. & B. TEAM.

Teams representing the Boston & Maine railroad and Swift & Bailey met on Les Miserables alleys last night, but the game was an awful one-sided one, the railroad boys snowing their opponents under by over 300 pins. The S. & B. team did not seem to have the beef in back of them or else their eyes were out of order, for the scores were very small. Carr of the winning team was high man with a three-string total of 257, while Edgell's single-string of 88 was high. The score:

B. & M. R. R.

	1	2	3	Totals
Coggeshall	77	83	82	242
Lyman	76	75	79	230
Shaw	66	81	85	232
Carr	86	86	85	257
Edgell	88	85	75	248
Totals	393	410	406	1209

SWIFT & BAILEY.

McPherson	59	67	63	189
Clark	65	76	79	220
Chicken	77	78	71	226
Ingham	61	61	86	228
Milne	73	73	72	218
Totals	335	355	371	1061

LOWELL ORCHESTRAL SOCIETY.

Today at Austin's music store the sale of reserved seats begins for the first recital next Sunday at Huntington hall, when Ruby Cutter, one of the greatest of American sopranos, will appear, together with her husband, Paul Savage, a baritone who has met with great successes abroad. Ruby Cutter's voice covers in range with perfect ease the tones from low G to F in alt., is beautiful in quality and under perfect control throughout its entire range, and has the capacity for the most rapid execution. It has been stated by competent critics that she is one of the very best sopranos that ever appeared before a Lowell audience. Opportunities to hear such singers should not be neglected. Mr. Savage, who, by the way, is a relative of Rev. J. Minot Savage of Boston, has met with very enthusiastic receptions in the fashionable salons of Paris and the temples of opera. The combination of these artists in duets will be a feature. Reserved seats for this recital 25, 50 and 75 cents, but as there are five other first-class recitals (see advertisement), it is not too late to buy an honorary ticket, which brings the price of the best reserved seats to 25 cents, and gives admission to 24 rehearsals at Odd Fellows hall. Austin still has some choice seats for honeraries.

LAWRENCE SAVED

Torpedo Boat Destroyer Nearly Lost

HEROISM DISPLAYED BY MEMBERS OF CREW

Officer and Seamen Found Unconscious

By Associated Press to The Sun

NORFOLK Va., Nov. 13—The heroism of Lieut. Roland T. Curtin and several seamen on board the torpedo boat destroyer Lawrence yesterday saved that craft from destruction.

A lighted candle left by a workman on a wooden box in the vessel's forward compartment caused a fire which burned much of the Lawrence's woodwork before it was extinguished by Lieut. Curtin and some seamen just before the flames reached the magazine, within which was a quantity of explosive goods.

In their battle against the flames, Lieut. Curtin and five seamen were overcome by the smoke and lost consciousness after the fight was won and were carried on board the cruiser Olympia for treatment. Their condition is not serious.

The fire occurred in a stuffy compartment directly adjoining the magazine. The place was filled with a dense smoke that baffled the efforts of the crew and caused them to fall helpless to the floor. Time and again Lieut. Curtin dove into the fire chamber and emerged with the unconscious form of a seaman in his grasp.

Finally the flames were extinguished and then the lieutenant was missed. A sailor plunged into the compartment and a second later came out with the limp body of the officer in his arms. Five seamen in a similar condition were stretched out on deck. All were hurried on board the Olympia in dry dock and the surgeons soon brought them to consciousness. The damage to the Lawrence was trifling.

CAPTAIN KILLED

SHOT BY COOK WHOM HE DISCHARGED.

By Associated Press to The Sun

NEW YORK, Nov. 13—Captain Geo. B. Townsend of the schooner Charles K. Buckley was shot and killed in the cabin of his vessel, which is lying at a pier in Brooklyn. His assailant was F. H. Burness, a former cook of the schooner, with whom Townsend had a dispute over wages.

Burness escaped, but was captured last night and is said to have confessed to the shooting.

ENTICED AWAY

Strange Man Took Dorchester Boy

By Associated Press to The Sun

BOSTON, Nov. 13—With the promise, it is believed, of plenty of clothes and the best time of his life, Howard Menaller, the 12-year-old son of Philip Menaller, of 51 Belfort street, Dorchester, was enticed from his home by a strange man two weeks ago, and after futile efforts to locate him, his parents heartbroken and despairing of ever seeing him again, last evening told their pitiful story to the police.

It was not of his own accord that the boy went away. That fact is testified to by everyone who knows him and the home he had. He was a pupil at the Edward Everett school and one of the brightest scholars in his class, and has never in any way shown a disposition to stay away from school or leave his home, where everything was done for him and his two brothers.

He was seen the day following his disappearance in the company of a man in Worcester. None of the boy's family or friends can call to mind any acquaintance or relative of theirs who answers that man's description, and they believe that until the day the boy went away, he had never seen the man before; rather that he met with him suddenly and that the stranger, being struck with the comeliness and brightness of the boy, set to work to win him away for some selfish purpose of his own. It is believed that they are in New York somewhere.

PARISH SUPPER

OF THE FIRST UNIVERSALIST CHURCH.

The annual parish supper of the First Universalist church was held in the vestry last evening, and both socially and numerically it was one of the most successful ever held. The pastor, the Rev. C. E. Fisher, presided at the meeting following the supper and congratulatory remarks were made by His Honor Mayor Howe. A large number turned out doubtless to welcome their former pastor, Rev. Dr. Bicknell, and to judge by the warm reception he received he still has a strong hold upon their affections. The other speakers were Rev. W. H. Morrison of Brockton, former pastor, Rev. Mr. Fisher, Rev. Geo. H. Hamilton of Everett, Rev. George F. Martin of Kirk street church, Rev. Dr. Dodge of Franklin, Rev. Ransom A. Greene of Grace Universalist church, and Rev. C. T. Billings, First Unitarian church. The remarks of the above bristled with witty sayings, funny stories and tender expressions of love and regard. Excellent music was furnished by the church choir. Hibbard's orchestra played selections during the serving of the supper.

You can't expect to weave white satin with blackened hands, any more than you can expect good results from papers with a bogus circulation.

Physicians Give Eczema Up, But Zema-Cura Cures It Every Time

You often hear of "hopeless cases" of Eczema; of people who have tried everything recommended by eminent physicians without being relieved, to say nothing of being cured. The tortures of this disease are terrible, and to be a victim of Eczema is most pitiable. It was claimed to be incurable.

All this was true once, but it is now no longer true. No matter how bad the case may be or of what duration, ZEMA-CURA will cure Eczema, Hives, Eruptions and skin diseases of all kinds.

ZEMA-CURA has been used in thousands of cases and has not failed to cure in one instance. It never will fail. It will cure you surely, effectively and for all time. No matter what you have tried or how long you have suffered you owe it to yourself to try ZEMA-CURA.

"It affords me pleasure to testify to the curative value of Zema-Cura. For two years I had been troubled with an itching on my back at the base of the spine which was so troublesome, especially at night, that my constant irritation to produce relief caused sores. I could find no remedy until a friend recommended your preparation. Before I had used a bottle, the itching had entirely stopped, the sores were healed and a new skin formed and I have since had no trouble. I can confidently recommend it." – W. W. McMULLEN; THOS. J. JOHNSTON & CO., 30 E. 10th St., New York.

Zema-Cura is a liquid, applied externally. $1.00. At druggists or The Zema-Cura Co., 7 W. 22nd St., N. Y.

ELLINGWOOD & CO., Cor. Central and Merrimack Streets; GOODALE'S DRUG STORE, 217 Central Street; C. E. CARTER (two stores), Cor. Branch and Smith Streets, and Cor. Westford and Pine Streets; LOWELL PHARMACY, 632 Merrimack Street; FALLS & BURKINSHAW, 413 Middlesex Street.

Great Stride in Men's Shoes

From Portland, Oregon, to Portland, Maine,

Uncle Sam Shoes Are Known and Worn.

The Uncle Sam Shoe, for men, is the most popular shoe all over the Great West. It has made its way by sheer merit — by Style, Fit, Comfort and Wearing Qualities. No other shoe made, unites, in such a degree, all the points desired in a shoe. The keen-sighted western man early learned this fact, and Uncle Sam Shoes are the favorite footwear, clear to the Pacific.

The Uncle Sam Shoe is the best known and best liked shoe made in the East, and "a good name at home" is a sure sign of genuine merit. Here it is known that only the highest class Union labor and the best grades of leather go to the making of Uncle Sam Shoes, and that it is really a Five Dollar shoe, sold for

$3.00

East or West, this Guarantee accompanies each pair of Uncle Sam Shoes: If the uppers break through before the soles wear through, a new pair, free.

Cor. Central and Prescott Sts.

LOOK HERE, BOYS!

1800 Athletic Sweaters just received from one of the best mills in athletic goods in the United States. We placed these beautiful Sweaters on sale this morning at fully 1-3 off the regular price. SEE THEM! . .

Overcoat Supremacy

Unquestionably the Best, Richest and Handsomest Overcoats on Earth

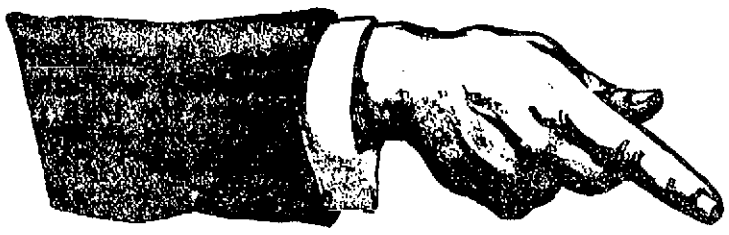

See These Swell Coats

The World-Famed Productions of B. Kuppenheimer & Co.

These beautiful hand-tailored garments are different from all others; "Right in the Shoulders," broad, athletic—"Right in the Neck," snug, close-fitting—full of ginger and snap for the swell dresser, and conservative styles for the middle-aged.

Tourist Belt-Back Overcoats—Chesterfield Form-Fitting Overcoats—Boulevard Box Broad-Shouldered Overcoats—English Paletot and Surtout Overcoats

We have just placed on sale 1200 of Kuppenheimer's celebrated garments recently purchased by us at One-Third Reduction from the wholesale price and offered for sale in our enlarged new Overcoat Department at the same great reduction.

$12, $13.50, $15, $18, $20

Thousands of the above style Overcoats, well made and perfect fitting garments at $10, $9, $8, $6.

All our hand-made Overcoats are kept on shape-preserving hangers inside of dust-proof wardrobes, each size classified so that we can show you in five minutes what would otherwise take an hour if they were piled on tables like other clothes.

In spite of the warm, unseasonable weather, we have thus far sold more Overcoats than this store ever sold before in any one whole season. Our business all over the store has doubled. The disposition of the new firm is to do business on honor. Upon entering you will notice a sort of home-like atmosphere, a congenial business activity, a spirit of willingness to show our clothes, a desire to make you feel at liberty to wander at will through the store, buy what you like and look at everything we have to sell, whether you wish to purchase or not there shall be no persuasive arguments to buy here. We tell you the truth about our goods and let you use your own judgment as to whether you care to buy or not—you need not buy because you look or keep because you buy. If you bought wrong we shall cheerfully refund your money.

LOWELL ONE-PRICE CLOTHING CO.,

E. H. CHOQUETTE. 72-86 Merrimack Street J. L. KNOWLTON.

MAURICE J. O'BRIEN

CHOSEN SUPERINTENDENT OF PAWTUCKET SCHOOLS.

By Associated Press to The Sun

PAWTUCKET, R. I., Nov. 13.—The deadlock in the school board over the election of a superintendent of schools since last April was broken last night by the board voting to elect Maurice J. O'Brien of Lawrence, Mass., to the position for one year. In the deciding ballot last evening, George E. Nicholas, republican, voted with four of the democratic members and thus effected a choice.

EVERY HORSE KNOWS HIS OATS—

that's one thing you can't fool him on. After he has once munched the well cleaned, sound and appetizing sort we supply he will accept any other only with reluctance. Our grain and feed for live stock of all kinds are well and favorably known—this only to spread the good word still further.

PAUL VIGEANT & CO.
241-245 MOODY STREET
TELEPHONE 393-2

HEAVY FAILURE

Receivers for Winslow Co. of Worcester

THE TOTAL INDEBTEDNESS AMOUNTS TO $500,000

Col. Winslow Hold Largest Interests

By Associated Press to The Sun

WORCESTER, Mass., Nov. 13.—The financial interests of Col. Samuel E. Winslow of this city, doing business under the firm name of Winslow and company, bankers and brokers, and the Samuel Winslew Skate Manufacturing company, all but two shares of which are owned by Col. Winslow, were yesterday placed in receiver's hands on the petition of the Citizens' National bank of Worcester, represented by Attorney General Herbert Parker, the bank's solicitor. The total indebtedness of the Winslow interests is upwards of $500,000, much of which is in negotiable collateral of doubtful value. The largest unsecured creditor is the firm of Lee, Higginson and company, of Boston, bankers and brokers.

The petition was a friendly proceeding in which the majority of the creditors concurred and Col. Winslow, through his attorney, Ralph A. Stewart, filed his answers at the same time the bills of complaint were presented. The immediate cause for the failure was the liquidation of the Citizens' National bank of which Col. Winslow was a director and the heaviest stockholder. The bank held two demand notes each of $15,000 against Winslow and company, and the Samuel Winslow Skate Manufacturing company.

The Samuel Winslow Skate Manufacturing company has always paid very large dividends on the stock but its affairs are so closely interwoven with those of Winslow and company that the appointment of receivers for that institution was necessary. The receivers are George S. Taft of Worcester, and Thomas N. Perkins of Boston.

Col. Winslow started the banking business about seven years ago and inherited the Skate manufacturing business, capitalized at $50,000 from his father, the late ex-Mayor Samuel Winslow. Col. Winslow was several years ago prominent in the republican politics of the state, being at the time chairman of the republican state committee and later running for the nomination for lieutenant governor against ex-Gov. W. Murray Crane. He has always been a liberal donor to charitable institutions and a few years ago gave $50,000 for a building in memorial to his father at Worcester City hospital.

The Single Damper
(patented) is the invention of the makers of

Crawford Cooking-Ranges

This is the greatest improvement ever made in cooking stoves and no other Range has it. One motion instantly regulates both the fire and oven. Two-Damper ranges are difficult and confusing.

Crawfords have more improvements than all other ranges combined. Improved Dock-Ash Grates; Improved Oven, with heat-saving, cup-joint flues and asbestos back; Reliable Heat-Indicator; Removable Nickeled Edge-Rails.

A. E. O'HEIR & CO., Agents

Lowell, Friday, Nov. 13, 1903

A. G. POLLARD & CO.

Grand Velvet Movement

TO BEGIN TODAY

56,000 YARDS

Of Remnants Fine Velvets to go on sale at much less than half regular prices. Our Annual Sale of Velvet Remnants opens this morning. The greatest assortment of Velvets ever seen in New England, or perhaps in the country, is here today. Blacks and colors, Panne Velvets and a few Fancy Velvets.

Qualities worth from $1.25 to $2.50 a yard.

Only 49c Yard

More Velvets than ever for you to choose from and the very low price should crowd with customers our big right aisle, Palmer street, where they are to be sold.

PALMER STREET.....RIGHT AISLE.

Excellent Shopping Opportunities in the

Wrap Department

WALKING SUITS OF CHEVIOT—Colors, blue, brown or black, 16-gored Corset Coats, stitched seams, fly front, velvet collar, self cuff, satin lined; skirt 11-gore, flare side seams, instep length. This suit would ordinarily be priced $20.00.

ONLY $18.00

CORSET COAT OF COVERT CLOTH—Full length, strapped seams, 14-gore, collar and cuffs, fly front, heavy satin lined. The material is exceptionally good and there's a distinct style to this garment. Another $20.00 value.

ONLY $18.00

BOX COATS OF KERSEY—Military style, in castor or black, no collar, neck piped with satin and stitched, military cape, self cuffs, fancy crocheted buttons, heavy satin lining. Worth $16.00.

ONLY $12.50

FOR RAIN OR SHINE—Handsome Rain Coats, in oxford grays and olive, collarless, with the new epaulette capes, strapped seams, double breasted, semi-fitted, belted back, full bishop sleeves, with fancy cuff, neat buttons. A most excellent coat at our price.

ONLY $15.00

See the New Waists, Skirts, Wrappers, Bath Robes, etc.

East Section—Second Floor.

THE

Clocks Have Come

Another invoice of 150 SWISS CLOCKS arrived yesterday afternoon. They go on sale this morning at the same price as the other lot.

ONLY 50c EACH

Be sure and come today if you want one.

East Section—Centre Aisle.

For Boys and Men

The Men's Furnishing Section is interesting today and tomorrow with special low prices as well as exclusive styles.

If you want the proper sort of Neckwear, Collars and Cuffs, Gloves, etc., wearables most changeable by fashion, come here for the newest sort. Our special offerings today are for "Underwearables" of the warmer sort.

10 DOZEN SHIRTS AND DRAWERS—Regular price $1.50 each, camel's hair and natural wool, shirts double or single breasted, long and roomy, drawers extra heavy finishings, with reinforced gussets.

ONLY $1.25

200 DOZEN SECONDS OF WOOL HOSE from the Shawknit people. This is our second lot this fall. Cashmere and Worsted Half Hose, heavy and medium weight, black, oxford, tans, slates, browns, natural grays. Two prices,

Only 12 1-2 and 25c A Pair

For Boys and Men

CONTINUED

18 DOZEN MEN'S SWEATERS—All wool, plain colors, oxfords, black, blue and white, heavy worsted and shaker styles. Our prices are 50c less than usual.

$1.50 to $4.50 Each

6 DOZEN BOYS' ALL WOOL SWEATERS, plain and colors, with fancy double collar, skirt and cuffs.

ONLY 95c

8 DOZEN BOYS' WORSTED SWEATERS, with roll collars and open neckbands, plain or fancy cuffs and collars.

$1.25 and $1.50 EACH

10 DOZEN BOYS' PAJAMAS, made from heavy outing flannel, sizes 10 to 16. Made well and from fine patterns.

50 and 75c EACH

Warm Underwear and Hosiery

For Women and Children. Grand Values

Women's Jersey Knit Skirts, in gray and white, for

50 CENTS

Children's Ribbed Wool Hose, sizes 6 to 8½, for

12 1-2c A PAIR

Children's Fast Black, Triple Knee, fleece lined, for

12 1-2c A PAIR

Children's White Jersey Fleeced Vests and Pants. Regular price 25c.

ONLY 17c EACH

Wright's Health Underwear for Boys, non-shrinkable, extra heavy shirts and drawers, all styles, for

50c EACH

Infants' Black Cashmere Hose, sizes 4 to 6.

ONLY 12 1-2c A PAIR

West Section—Left Aisle.

We'll Have These Specials in Jewelry Here for You Tomorrow

A gross of Ball Hat Pins, Roman, gun metal and bright polish finish, worth 25c.

ONLY 10c EACH

200 Bead Chains, in white, black and colors, 25c and 35c grades.

ONLY 10c EACH

100 Belt Pins, good size, in oxydized and French gray silver, all new and pretty designs. Regular price 25c.

ONLY 10c EACH

West Section—Right Aisle.

WOOLEN GLOVES FOR WOMEN AND CHILDREN

Priced at 25c and 50c, which prices are the same as elsewhere, but you'll find, by comparison, that there's "a little more wool," or "better shape," something which makes them so much better than the other stores. Golf Gloves in all colors. Cashmere Gloves, with silk lining, in black, mode and gray.

WEST SECTION.....NORTH AISLE.

Tea and Coffee

One Pound A. G. P. Coffee,
Half Pound Formosa Tea,
Five Pounds Sugar,
One Can Pet Cream.

For 65 Cents

Try a Pound of Colonial Cake. All sorts at **14** and **19c** a pound.

Cream of Chocolate is delicious and is the most popular of any "edible or drinkable" we ever demonstrated. Try a cup.

MERRIMACK STREET.....BASEMENT

THIS IS

Overcoat Week

AT THE

MERRIMACK

This week has been looked forward to by us for months. We've been anxious to show the good people of Lowell what a ten thousand dollar a year designer could produce.

Try and duplicate our coats if you can, from our competitors, even from the tailor, you can even try Boston — and the more you try the more you'll see the strength of our position — of course Lowell is not Boston — if it was, our overcoats would be priced a third more, but as it is, we will surprise you with the price, style and hand-tailoring.

You'll see a few styles in the window — the rest inside.

REGULAR LENGTH OVERCOATS

The regular length Overcoat is the style that comes to the knee—about 42 inches long—the proper garment for dress and general wear.

As low as $10 you can choose from five styles—black and blue kersey, black and oxford frieze, oxford melton. These are sturdy materials, well made and will yield splendid satisfaction.

The hand-making begins in the $15 range. A dozen styles to choose from at this price; kersey, melton, worsted, cheviot, vicuna, in black, oxford and brown mixed.

It's a question of better fabric and better making—more hand work—in the higher priced garments. The $20 range is very large—it's a popular line with us—then at $25, $30, $32 it means silk lining and best hand work. Luxurious Overcoats that leave nothing to be desired.

Shoulders are broad and concaved, chests are full, backs very roomy, collars fit the neck snugly, and fronts are unbreakable.

THE LONG OVERCOATS

The belt overcoat is the most popular long overcoat.

It's made from fancy mixtures—heavy weights, full lined—single or double breasted; with velvet or self collars.

Brownish plaids and mixtures, and black-and-white mixtures are shown in hand finished models, $15, $20, $23, $25.

The Fullmore is our special model of the long, single breasted coat without belt. This style is shown in black and oxford friezes and olive mixtures, $10 to $15.

More men each year are buying form-fitting, long coats—they're especially becoming to men of good build.

Several styles here, in single or double breasted, black melton, oxford vicuna, fancy mixtures, $15, $20.

HEAVY WEIGHT RAINCOATS

The most-wanted and hardest-to-find overgarment this season has been the rain-proof overcoat in heavy fabrics.

They're essentially winter overcoats—good in all kinds of weather.

They're cut long and full, with a detachable belt, and are unlined except over the shoulders.

We secured a couple lots this week that are the best value we've shown in rain coats.

One is a gold mixed overplaid, and the other is a grayish mixture—both handsome patterns, that will sell readily.

They are in sizes, 34 to 44 breast.

The price?—$15.

BOYS' TOPCOATS

Boys' overcoat styles closely follow the men's in cut and fabric—broad shoulders, snug fitting collars, loose backs—and skirts long or very long—according to taste.

A fancy overplaid frieze, cut extra long with belt at $4.00.

A big range at $5.00. Friezes in dark oxford or light gray—all wool and good weight frieze—also fancy mixtures, with detachable belts.

A fine quality melton, with an indistinct overplaid is priced at $6.00.

At $7.00 a dark oxford vicuna from our best makers—length to the knee.

A dark blue frieze, same style, is priced $7.50.

Our finest overcoats for boys are marked $10, and two styles are shown—a dark oxford vicuna, and a fancy Scotch cheviot, made double breasted and very long.

Russian Overcoats, $3.00 to $7.00.

Reefers, $1.65 to $7.00.

NOTE—Because of the great press of business in our alteration rooms on Saturday, we ask our customers who want garments pressed to send in early in the week.

THE Merrimack CLOTHING COMPANY

Originators of Free Pressing

Across from City Hall

LOWELL WINNING

Team is Hot After Manchester

AN EASY VICTORY SCORED OVER NASHUA

Normal School Scored Victory Over Punchard

Lowell is now close on the heels of Manchester, the leader in the basketball league. Nashua came to town last night and was defeated in a game that was interesting only in so far as the play of the Lowell team was concerned. The score was 23 to 9, and it really looked as if the local team should have piled up more baskets.

McCarthy, one of Nashua's new men, is not fast enough for this league if his style of play last night is a criterion of the work he is capable of performing. Kelliher, who played opposite Allard, had to leave his man several times in order to help out McCarthy who was up against Abbott, the clever Dartmouth man.

Lowell gave a grand exhibition of team work, and the way the men played together was most pleasing to the spectators. There were about five hundred at the game, and at times the cheering was deafening. A party of state normal school girls had seats in the gallery and took a great interest in the contest. McKinnon was given a trial by Manager Gray during the first period of the game. He did not do any great work but he showed signs of developing into a valuable man with some practice. McKinnon belongs in Dorchester.

Allard was in the game at all times last night and his work was just as clever as in the old days when as the P. A. C. star he was without an equal on the floor. Abbott too was in his usual form and played the game that has made him a general favorite in this city. Fields, Holleron and Jack O'Neil who took McKinnon's place in the second and third periods, helped the local team to victory.

Lineup and summary:

LOWELL.		NASHUA.
McKinnon (O'Neil)	rf	lb Bruce
Allard	lf	lb Kelliher
Field	c	c Doyle
Abbott	rb	lf McCarthy
Holleron	lb	rf McFarland

FIRST PERIOD.

Won by	Scored by	Score
Goal, Lowell,	Abbott	2-0
Goal, Lowell,	Allard	4-0
Third foul, Lowell,	McKinnon	4-1
Third foul, Lowell,	Field	4-2
Goal, Lowell,	Allard	6-2
Goal, Lowell,	Abbott	8-2
Third foul, Lowell,	Allard	8-3

SECOND PERIOD.

Goal, Lowell,	Allard	10-3
Third foul, Lowell,	Field	10-4
Goal, Lowell,	Abbott	12-4
Third foul, Nashua,	McFarland	13-4
Third foul, Lowell,	Holleron	13-5
Goal, Lowell,	Abbott	15-5
Third foul, Nashua,	Doyle	16-5

THIRD PERIOD.

Goal, Nashua,	Doyle	16-7
Third foul, Nashua,	Bruce	17-7
Third foul, Lowell,	Allard	17-8
Goal, Lowell,	Abbott	19-8
Third foul, Nashua,	Kelliher	20-8
Third foul, Nashua,	McFarland	21-8
Third foul, Lowell,	Abbott	21-9
Goal, Lowell,	Allard	23-9

Score, Lowell 23, Nashua 9. Goals from field, Allard 5, Abbott 4, Doyle. Points on fouls, Lowell 5, Nashua 7. Fouls committed, Bruce 2, McCarthy, Doyle 4, Kelliher 5, McFarland 3, Allard 5, Abbott 4, McKinnon, Holleron 5, Field 6. Referee, J. H. Tierney. Timers, Labelle and Murphy. Attendance, 600.

LEAGUE STANDING.

	Won	Lost	P. C.
Manchester	5	1	.833
Lowell	5	2	.714
Concord	4	2	.667
Haverhill	1	5	.167
Nashua	1	6	.143

NORMAL SCHOOL WON.

The basket ball season at the Normal school was opened yesterday afternoon with a victory over Punchard High school team of Andover. The game was well attended and the local team gave a fine exhibition.

Superior work by the Lowell forwards was the principal reason for Andover's defeat. Miss Moynahan, who scored all of Lowell's goals from the field, had a comparatively easy time against her opponent, Miss Crevier, and Miss Hannon also played well for the Normal school girls.

Lineup and summary:

LOWELL.		PUNCHARD.
Miss Moynihan	rf	rf Miss Lindsay
Miss Hannon	lf	lf Miss Rogers
Miss Crevier	lf	
Miss Peabody	rc	rc Miss Coyne
Miss Taylor	rc	
Miss Cassidy	c	c Miss Eyer
Miss Lyons	lc	lc Miss Weeks
Miss Foster	rg	rg Miss Osborne
Miss Provencher	lg	lg Miss Coleman

Score, Lowell Normal 12, Punchard High 6. Goals from field, Miss Moynihan 4, Miss Coyne. Goals from foul line, Miss Coyne 3, Miss Crevier 2, Miss Moynihan 2, Miss Weeks. Referee, Miss Rosalie Roach. Timer, Miss Helen MacGregor. Attendance, 300.

BASKETBALL NOTES.

Lowell at Concord.
Manchester at Nashua.

No more home games this week.

Manchester will come here next Tuesday night and there will be something doing. John Smith has engaged the Cadet band to meet him and his rooters at the northern station at 7.45 and the Manchester delegation will parade down Middlesex, Central and Merrimack streets to the depot.

WHIST CONTEST

WON BY CLUB DES CITOYENS AMERCAINS.

A well contested and highly interesting whist contest was held last night between the members of L'Association Catholique and the Club des Citoyens Americains, and the latter came out on top, winning by 18 points.

There were 20 players on each side and forty deals were played, the score being 461 to 443 in favor of the Citoyens.

The contest took place at the C. M. A. C. clubhouse. Another meeting between these two teams will take place in the near future.

FOR THE SCHOOLS

FAC SIMILE OF DECLARATION OF INDEPENDENCE.

The high school and each of the grammar schools of this city will be presented with handsome officially correct FACSIMILE OF DECLARATION OF Independence, illuminated by the coats of arms of the United States and thirteen original states, by Lydia Darrah chapter, Daughters of the American Revolution.

These facsimiles have been neatly framed and make a handsome and valuable contribution to the collection of educational and decorative objects owned by the different schools.

BRITISH STEAMERS

WERE ATTACKED BY SPANISH SHIPS.

By Associated Press to The Sun

FERROL, Spain, Nov. 13—Two British steamers arrived here yesterday in a damaged condition and told a strange story of being attacked by twenty-five Spanish ships, the crews of which threw stones and fired at them and then took to flight.

BROUGHT $8700

Uxbridge Man Beught Coburn Shuttle Works

Augustus Daniels, of Uxbridge, bought the Coburn Shuttle Works at the corner of Plain and Tanner streets, at auction yesterday afternoon. The sale, by E. L. Conant, auctioneer, opened at 2.30 and bidding was far from lively. The price paid was $8700 by Mr. Daniels.

Mr. Daniels, in speaking with the writer, stated that he bought the property purely as a business investment. The buildings and lands are assessed for $4500, the same amount as when the plant was practically in ruins. The repairs made since consist of raising the main building one story, putting a new roof over all the buildings, and the erection of a chimney at a cost of $18,600.

Mr. James T. Smith, secretary of Lowell Board of Trade, informed Mr. Daniels that he could secure him a tenant to occupy the entire plant in a few days.

CYCLE NEWS

Owen Kimble, the Kentuckian, who has been in Europe where he met with considerable success, has returned to America and is eager to get a crack at Kramer, the champion cyclist of the world. He says that he is riding faster now than ever in his life and feels confident that he will be able to cope with Kramer. Kimble says he wants to ride Kramer for something, though, stating that he would not ride for any trifling amount.

Continuing, Kimble says:

"I did splendidly in France all the while I was gone. Before I left I made up a list of my winnings and defeats, and it showed that when I met Ellegaard, Jacquelin and Taylor in finals, I beat each of them more times than I was beaten by them. Taylor did not beat me out in a single final in which I rode with him, but I beat him several times. I trained hard and kept in tip-top condition all the while I was gone. In fact, at one time, I got overtrained and had to let up. I got some of the French money and held on to some of it. I think I will go over again next season. The sport is in as good shape there as ever it was and there is more money there than here.

"The manufacturers are now supporting the riders there better than ever did, and this is largely responsible for the flourishing condition of the sport. The manufacturers there have the business sense to see that it is to their interest to support racing as the surest way to keep up public interest in cycling. One German rider, who is not a first rater, and only rides half a dozen races a year, gets $1000 a year for riding a certain wheel. That money keeps him in the game. Indeed, it would go to pieces there if it were not for the support of the makers."

HINDIPO

THE NEW NERVE TONIC AND KIDNEY CURE.

Cleanses the Kidneys and Bladder, purifies the Blood. Puts Flesh on thin people. Strengthens the Nerves. Clears the Brain. Cures Nervous Debility, Insomnia, Failing Memory. Restores the Vim, Vigor, Vitality and Strength of Youth, in both weak Men and Women.

This New Remedy works like Magic, but is absolutely harmless. Weigh yourself before taking.

Price, 50 cts.; 12 boxes, $5.00, by mail. We will cheerfully refund the money if you are not benefited. Try it and be convinced.

For sale by Falls & Burkinshaw, 415 Middlesex street.

National Discount Stamps. Green Stamps. Red, White and Blue

SEE WINDOW DISPLAY. YOU'LL BE OUR CUSTOMER.

"GET THERE" QUALITIES

Right sort of clothing, and always
On the spot to wait on you.
You can rely on getting
& WEARING THE BEST FOR THE LEAST MONEY.
Our Overcoats are up-to-date in cut and color,
Half belts—plain long—medium or short box coats.
Easy fitting garments, that are,
In price and quality UNMATCHABLE. We'll
Really be pleased to show you the line.

THE LITTLE STORE WITH THE BIG TRADE,
88 Prescott Street, Facing Market

National Discount Stamps. Green Stamps. Red, White and Blue

WE GIVE TRADING STAMPS. WE GIVE TRADING STAMPS. WE GIVE TRADING STAMPS. WE GIVE TRADING STAMPS.

Some facts that need attention

concerning contracts

The buying of a piano is a long journey for the buyer who does not know and must take the dealer's word. There are certain facts about the reputable methods that have placed our house away ahead of all competition in the minds of experienced buyers—facts that stand out in bold contrast to the policy of the shifting and unreliable piano dealer.

Contracts made with STEINERT'S are kept in STEINERT'S safe, where contract makers may see them at any time.

A STEINERT contract is NEVER pledged with a MONEY BROKER. No piano manufacturer has any LIEN on a STEINERT contract. No manufacturer—wherever located—can look over the contracts we make, or can decide from his New York, Chicago or Boston office to foreclose any contract under ANY circumstances.

We OWN every piano we sell—when you buy here you buy from the OWNER, not from second or third parties, and there is no possible chance for original owners to step in with a claim against the piano.

An experience of over forty-five years is behind every piano we sell, and our guarantee is backed by every dollar of our immense capital. We invite piano inspection by everyone—whether ready to buy or not.

All the leading and best makes of Pianos sold on easy monthly or weekly payments.

M. Steinert & Sons Co.
130 MERRIMACK STREET
THE MOST RELIABLE PIANO HOUSE.

25% 25% 25% 25%

DISCOUNT

And for One Day Only, SATURDAY, NOVEMBER 13th

THIS WONDERFUL OFFER

3 for 1 DISCOUNT STAMPS 3 for 1

3 for 1

CUT THIS OUT
Good for One Dollar's ($1.00) Worth of Discount Stamps extra upon making a 50c. purchase at
BELL SHOE AND CLOTHING CO.
31-41 Merrimack St.
Make a 50c. Purchase, present this coupon and get 15 Stamps.

3 for 1

BLUE DISCOUNT STAMPS

FREE $3.00 worth of Discount Stamps to any one desiring to start a new book. All you have to do is ask for them whether you buy or not on our stock of men's and boys' Suits, Overcoats, Ladies' Cloaks, Suits and Furs. The warm weather still continues and we are anxious to reduce our stock of high grade clothing.

Men's $18.00 Suits, now $12.50
Men's $15.00 Suits, now $10.50
Men's $13.00 Suits, now $9.00
Men's $12.00 Suits, now $8.50
Men's $10.00 Suits, now $7.50
Men's $7.50 Suits, now $5.50

Our Entire Stock OF Men's and Boys' OVERCOATS
Consisting of Fancy Scotch Tweeds, Broken Plaids, Kerseys, Meltons and Friezes, in all the latest styles, including the new style Belt Coat. Remember this means our entire stock, that cost from $7.50 to $25.00, reduced to
$5 TO $18
Save this 25 per cent. NOW

LADIES' CLOAK, SUIT and FUR DEPT.
Ladies' $40.00 Suits, Now $30.00
Ladies' $30.00 Suits, $22.50
Ladies' $25.00 Suits $19.50
Ladies' $20.00 Suits $15.00
Ladies' $18.00 Suits $13.50
THEO. G. DRIVER, Mgr. Cloak Dept.

SHOES AND RUBBERS AT WHOLESALE PRICES

BELL SHOE AND CLOTHING COMPANY
31-41 MERRIMACK STREET Old Post Office, Hildreth Building

NEW YORK CLOAK AND SUIT COMPANY, 12 JOHN ST.

Mammoth Sacrifice Sale of Women's and Children's Garments

We have just consummated our immense purchase of Stylish, Reliable Garments from a well-known maker and are of the most approved styles and desirable materials. The prices beyond doubt are the lowest quoted this FALL and the lowest before the February clearance sales. Tailored Suits, Coats and Skirts at a fraction of their real worth.

Coats and Skirts

Women's Coats, newest styles, with double shoulder capes, double breasted, heavy beaver cloth at $9.75
Our 31-inch Corset Coat at $9.75
Cannot be beat. Ask to see it.

Women's Walking Skirt, made from dark mixed suiting, yoke of tailor straps, full flare bottom and well tailored $1.98
Rain Proof Raglan, olive or oxford color, half fitted shoulder capes, value $15, at $9.98

Fall Suits

Women's Newest Fall Suits, blue or black Venetian, blouse coat and shoulder capes, at $9.75
Of mixed, all wool material, long skirted V effect, satin lined cheap at $17, now $12.50

$15.75 Fur Scarfs at $8.50
Handsome Isabella, Opossum, Flat Scarfs, made from selected skins, long silk cord, bargains at $8.50

Winter Coats

Girls' Full Length Winter Coat, made from zibeline, full cape over shoulders, braid trimmed, roll collar . . . $4.98
Girls' Full Length Winter Coats, plain cloth, beaver and kersey, at $3.98

Waist Special

Three Mercerized Waists at $1.49, assorted colors, metal buttons, a bargain at $2.98 . . . Our Price $1.49

Petticoats Petticoats

Sateen and Moreen Petticoats. We have a variety of styles and good values . . . 98c Upwards

POLITICAL NOTES

Spanish War Veterans After Mayor Howe

Grievance Dates Back to Memorial Day—New Crop of Candidates Buds Forth—Three Rallies in the Interest of Hon. Peter J. Brady

"You can say in your paper," said a Spanish war veteran to The Sun reporter, yesterday, "that there are a few hundred Spanish war veterans in Lowell who will have something to say in the coming city election as a result of the shabby manner in which they have been used by Mayor Howe or whoever runs his office for him."

The Spanish war veterans are sore over the treatment they were accorded in the Memorial day celebration, and they will resent it when Mayor Howe comes after their votes, and no belated act of the mayor's in the line of justice will serve to heal the soreness, if they are to be judged by their present attitude.

It seems that the city council appropriated $1000 for the G. A. R. with which to observe Memorial day and then appropriated $150 additional for the Spanish war veterans. After the celebration was over and the accounts were footed up it was found that the G. A. R. veterans had overrun their appropriation over $100. But that didn't bother them or Mayor Howe apparently for his honor proceeded to make up the deficit by taking the money belonging to the Spanish war veterans and paying G. A. R. bills with it. When the Spanish war veterans went after their money they found none coming to them, and they were forced to disappoint their creditors who since that time have been crying for their money. The Spanish war veterans were told that their money would be forthcoming later, and some five or six weeks ago it appeared in the papers that the city council had appropriated $150 to enable them to pay their bills. As yet they have not received the money, though their creditors continue to bother them, and they can get no satisfaction from the mayor's office. They suppose that about the time that votes are needed they will be told that they can have their money, but as a political move it will then be too late.

The park commission will have a hard row to hoe next year if it has a city council no more favorably disposed toward it than the present body, for the present body will not even allow it to transfer $400 without holding up the transfer and kicking vigorously against it. But it is evident that the park commission appreciates the situation for along comes the announcement that William D. Whittet of ward six is a candidate for alderman on the republican ticket from ward six. Mr. Whittet was mentioned for superintendent of commons under the commission, and not wanting the job himself turned it over to his brother, Charlie, who is at present holding it down to the satisfaction of all concerned untrammelled by the importunate city councilmen who formerly made the job a burden for the superintendent. If Mr. Whittet is elected the commission can count on one vote through thick and thin, and it is probably in their interest that Mr. Whittet has reentered politics after having once declared himself done.

There are at least one dozen candidates for the common council in Ward Seven on the republican ticket, including the three present members and the contest will be most interesting. Of the new men two are considered real strong, Charles E. May, the well known electrician and Dr. A. J. Cagnon, the Merrimack street dentist. But the three old members should also show up strongly for never before since it became a ward has Ward Seven, particularly the Pawtucketville end of it, received so many improvements and favors from the public funds as it has this year, due in a great measure to the activity of the members of the lower branch from that ward. But this year also sees a particularly strong democratic candidate in the field in the person of Ernest Barnard, the Merrimack street barber, and if he is not one of the successful three on election day it will not be the fault of his many friends.

The socialists of this city held their caucuses in the different polling places last evening, with light attendances at all of them.

The slate which was put through last evening was as follows:

For mayor—Henri E. Richardson, 140 Middlesex street.

For chief of the department of supplies—Fred P. Folsom, 154 Shaw street.

Aldermanic ticket—Daniel F. Blessington, ward three; Frank Burgess, ward eight; William J. Carroll, ward eight; James Gunn, ward nine; William F. Lucas, ward seven; John P. McDonald, ward one; Winfield S. Parker, ward eight; William E. Sproul, ward six; Richard P. Wood, ward three.

The following councilmanic candidates were nominated: Ward two, George M. Shields; ward three, Victor E. Aldridge, Abel F. Crooker and Frank P. Stuart; ward five, Francis McAleer and Michael Billch; ward eight, Arthur Brown, Oscar Draper, Peter Hudson.

No nominations were made in wards six, seven or nine.

Overseer of the poor, Samuel Smith, ward three.

Sixty young men of precinct one of Ward Four met at the residence of Joseph H. Gormley, 11 Lyons street, last night, and organized a campaign committee to work in the interest of Hon. Peter J. Brady for mayor. James Regan was chosen chairman and Chas. Kinsella, secretary.

Speeches were delivered by John E. Maguire, Frank Corrigan, John J. Johnson and others. The meeting decided to make a canvass of every voter in the precinct.

Few candidates for office let politics interfere less with business than Purchasing Agent Rourke, who wades through rafts of requisitions and mail matter during the hours of business and gets out and hustles politically at night. When asked why under the circumstances he did not take a little time off in the interest of his candidacy he replied: "I've got most through the year without giving anyone cause for complaint and I don't think I care to start wrong at this late day."

Councilman Sam Fleming has begun his campaign for a second term in Ward Six by raising a most luxurious growth of whiskers which will serve to protect him from any frost he may encounter during the next week. Sam has been a pretty good councilman, republicanly speaking, and will be a hard man to defeat.

Councilman Jimmie Hayes modestly announces that he will be a candidate for re-election in Ward One and his friends have his majority all figured out. Jimmie's latest move is for free public sanitaries and he believes that Lowell is way behind the times in not being provided with such necessary institutions.

Dr. Stephen J. Johnson is prominently mentioned as a democratic candidate for alderman. Dr. Johnson served his party most faithfully in the upper board a few years ago and he would make one of the strongest candidates that could be put up judging from the talk occasioned by the mention of his name in connection with the nomination.

William G. Gordon, your old friend "Bill," is a candidate for the common council in Wards One and he is putting up a lively fight. "Bill" is his own manager and will not let the grass grow under his feet between now and caucus night.

Two rallies in the interest of Hon. Peter J. Brady were held in wards five and nine last evening. William J. McClusker presided at the former and Edward Rugney at the latter.

The republican city committee held its regular meeting last evening with a large attendance of members. A general discussion on party matters was held.

Edward T. Goward is tired of doing duty on the jury and is going to run for sprecharing agent on the republican ticket. On the assessors' books Mr. Goward's occupation is given as "gentleman," and he has worked at it for a long time, except when on the jury.

There are eight other democratic candidates for the common council in ward nine besides Councilman John W. Daly, who is seeking a second term, and the eight are satisfied to contest for second and third places, all conceding a renomination to Councilman Daly, who has served his ward faithfully and well this year. There is little question of his renomination and subsequent re-election.

LIBERALITY PERSONIFIED.

The Bell Shoe & Clothing Co. offer 25 per cent. discount in all departments for tomorrow, also 15 discount stamps instead of 5 on a 50c purchase. See coupon in their adv.

Now is the time

to cover your steam and water pipes.

Why not use

Hair Felt?

We sell it

C. B. COBURN & CO.

63 Market Street

Moneysworth

It doesn't make any particular difference in which direction you are looking for footwear value, whether it is wear, comfort or style, we feel that we are in a position to give you satisfaction. The shoes we have in stock have been selected because they had a little more wear, a little more comfort and a little more style than we could find in any other. We carry a great many lines and sizes but this statement applies to all.

BURBANK & CO.

32 CENTRAL STREET

IF IT'S MILLINERY YOU WANT

Go to Head & Shaw for it. They are giving some very good values in Trimmed Hats. Ready to wear Hats, nice ones for only 98c each

HEAD & SHAW, The Milliners

160 Merrimack Street

ASSIGNEE ..SALE..

AT

20th Century Shoe Store

Rushing out the bargains faster than ever. Extra values Friday and Saturday.

S. & H. Green Stamps

A. R. SAMPSON, Assignee.

F. H. PEARSON & CO.

120 and 122 Merrimack Street

BON MARCHE DRY GOODS COMPANY

WE GIVE S. & H. GREEN TRADING STAMPS

A FLYER IN . . .

GARMENTS

Our buyer has just returned from New York and has brought back good news for our public. News that quickens the pulse of the thrifty. IT'S ABOUT BARGAINS, all kinds of Bargains in Women's and Misses' Clothing. But the news came so late we have to rush to get it in this ad. So descriptions, etc., are out of the question. However, we'll tell you about one value.

We'll put on sale today Fifty Women's $30 and $40 Garments

AT $22.50

Brief announcement, but twill have to suffice.

KEEP WARM . . .

FLANNELETTE GARMENTS

. . . WILL HELP

Do not think because we advertise but four numbers that our assortment is small. The truth of the matter is it's just the reverse; but space is at a premium this week. We have selected the above four items simply to call attention to this section of our store where these things are sold. Four good strong items. Don't you think so?

FLANNELETTE ROBES, Friday and Saturday 39c—Good quality material, full size, fancy stripes; regularly 49c.

SLEEPING GARMENTS, for Children, 25c—Either Jersey Ribbed or Cotton Flannel.

FLANNELETTE DRESSES, for Children, Friday and Saturday 15c—Yoke back and front, fancy braid trimming; regularly 25c.

FLANNELETTE SKIRTS, Friday and Saturday 49c—White, Blue and Pink, 5-in ruffle, trimmed with silk stitching; regularly 50c.

GOODNESS IN . . .

SHOES SHOES

is what you want, and if you shop in the Bon Marche shoe parlor you get goodness—the most goodness that can be put into shoes to sell at popular prices. Of course you can't and don't expect a three dollar shoe for ninety-eight cents; all you want is your money's worth, no matter what you pay, whether it is one dollar or ten dollars. Such being the case, give us a trial. We guarantee satisfaction and we think you'll find we sell a little cheaper than some of the "other fellows." We don't carry men's shoes, only women's and children's.

We have sole right of sale in Lowell for THAT FAMOUS SHOE FOR WOMEN,

QUEEN QUALITY

BOOTS, $3.00. OXFORDS, $2.50 and $3.00.

Ask to see

OUR $2.00 TUXEDO BOOT—'Tis a good one. Box Calf and Vici Kid. The Kid Boots have Rubber Heels.

A WARM BOOT FOR WOMEN, at $1.49—Felt tops, leather vamp, flannel lined. A lace boot with Rubber Heels.

A SPLENDID BOOT FOR BOYS OR GIRLS, $1.25 Pair—Flexible Box Calf, heavy soles, low heel, self tip, leather counters, and strong back strap.

WOMEN WANTED

EXPERIENCED IN BREAKING CORSET SIDE STEELS.

That's just what we mean. If you have trouble with your side steels breaking, here's the place to come. You can get one that is guaranteed not to break; next to impossible to break them even with a hammer.

A CORSET SALE

Opened this morning and nearly every Corset in the lot is boned with these everlasting side steels. They are the world renowned H. C. AND LOOMERS CORSETS, now owned and controlled by Downer Hawes & Co. It is "cleaning up" time with them and we were the fortunate party that received their surplus. The Corsets are all perfect and up-to-date models. (We would have no other kind). They are on sale in front of elevator at

59 CENTS PAIR

Not a Corset in the lot worth less than $1.00; many of them much more.

A SPECIAL IN . . .

BELTS! BELTS!

One-inch Patent Leather in black and red with harness buckles, and a Black Fabric Belt with nickle buckles. These Belts are splendid values and you'll find them on sale at foot of main stairway.

THE PRICE 10 CENTS EACH

BLACK ELASTIC BELTS—Fancy buckles back and front. Also a Black Satin Belt (with plaiting) and fancy buckles. The price..... 25c

BATH ROBE GIRDLES—All wool, 2 yards long, with heavy tassels, assorted colors. The price..... 50c Each

WOMEN'S "NEW IDEA" MAGAZINE—For December, (at Pattern counter) ..... 5c Copy

Also "New Idea" Catalogue (Fall and Winter).....10c Copy

THE NEW "PAQUIRA" BELT—Crushed leather, in black, red, green, blue and white, silver and gilt buckles. The price.....50c Each

SPECIAL IN . . .

DRESS GOODS

For two days (today and tomorrow) we shall sell 40-inch Snowflake Suitings at .....Thirty-nine Cents a Yard

The assortment consists of Black and White, Blue and White, and Green and White, and regularly sells at fifty cents a yard.

SEE WHAT WE HAVE GATHERED FOR YOU IN

JERSEY RIBBED GARMENTS

CORSET COVERS, at 59c—Silk and wool. They are called Seconds, a spot here and there. The Firsts sell for $1.00 per garment.

COMBINATION SUITS, at 49c—Medium weight, Seconds. Firsts sell for $1.00 per suit.

BLACK TIGHTS, 25c Pair—For Children, Jersey Ribbed, slightly imperfect. Perfect goods sell for 50c.

AND THE BEST 25c VESTS AND PANTS TO BE FOUND ANYWHERE—A heavy 3-lb. garment that would cost, if we had to buy it today, $2.75 per dozen. We bought a score of cases early in the season, consequently our patrons are assured of getting the same heavy garment throughout the season.

CORSET COVERS

19 CENTS.

Worth 25c. Counter goods, slightly soiled by handling; several styles.

SPECIAL SALE OF . . .

THANKSGIVING LINENS

Have you seen the window full of bright, glistening Linens we are showing this week? This is the time we hold our annual sale, and the price tickets speak eloquently of economy. Will these few details arouse your interest enough to tempt you down to the store? Let's see.

UNION DAMASK—Full bleached, 60 in. wide, five patterns...20c Yard

BLEACHED DAMASK—All pure linen, 72 in. wide; a dozen or more patterns .....65c Yard

Regularly 75c and 80c yard.

PATTERN CLOTHS—2 yds. wide, 2½ yds. long, full bleached, all linen, very heavy weight. You can save $1 by securing one of these cloths. They were a job and we bought them "way under price," all perfect ..... $1.98 Each

Try and match them for less than $2.98.

OUR SPECIAL NAPKINS—All linen, size 22x22; a gem; a dozen patterns .....$1.33 Dozen

SILVER BLEACHED NAPKINS—Size 21x21, all hemmed, ready for use.....$1.50 Dozen

Other styles in the "Gold Medal brand" from $2.00 up to $10 Dozen.

TRAY CLOTHS—All linen, size 19x27, heavy Damask. Some have hemstitching, others all-over fancy patterns, extra value at.....25c

LINEN DAMASK—All linen, full bleached, 64 in. wide, six different patterns .....50c Yard

Regularly 63c yard.

BLEACHED DAMASK—Pure linen, 72 in. wide, 18 patterns to choose from, very heavy, beautifully finished .....$1.00 Yard

Regularly $1.15 and $1.25 yard.

HEMSTITCHED TABLE COVERS—8-4, 11-4 and 12-4, all prices, From $1.75 to $10.00 Each

NAPKINS—All linen, size 18x18, very heavy. This lot is also a special and was bought very cheap; hence, whereas you would usually pay $1.50 a doz. we have priced them .....$1.00 Dozen

HANDSOME TOWELS, 25c EACH Size 20x40 (note size), spike hemstitched border, fancy drawn work corner pieces, very heavy Damask, a beauty, usually 33c.

25c Each

TRAY CLOTHS—Satin Damask, size 18x27, a beautiful silky finish, spike hemstitched border...39c Each

THE MILLINERY SECTION

Beaver Hats are all the go just now, and are very hard to get; we mean the good kind are hard to get, but we succeeded this week in securing a generous supply of the right sort. So you know where to go if you want the right kind of Beavers. They come in all colors and we have marked them

$1.93 AND $2.98 EACH

IN TRIMMED HATS.

We have selected four numbers for publicity, not because they are leaders, but because they are representative numbers.

NO. 1 IS THE "BELLCLAIRE" AT $2.98—Two distinct shades are used for this smart turban. The draped crown is of rich purple velvet. The under brim is of chenille braid, in a delicate violet shade. A cluster of roses adds to its beauty.

NO. 2 IS THE "DUPONT" AT $3.98—Seal brown velvet is the material of which this stunning Hat is made. The brim is bound with dull gold braid. The crown is high and surrounded by a ruche of ribbon and lace.

NO. 3 IS THE "MARLETTE" AT $4.98—The lines of this large black model are extremely odd. A square with rounded corners is suggested. Chenille and mohair braid are woven for the foundation. A heavy plume is the only ornamentation.

NO. 4 IS THE "VENTURA" AT $5.98—This hat is in vivid crimson chiffon. Lace and flowers form the trimming. The flat top is encrusted with a design in Irish crochet. Velvet flowers are delightfully arranged on the left brim.

CHOICE READING

49 CENTS VOLUME

$1.50 COPYRIGHTS.

The "Little Minister," by J. M. Barrie; "Castle Craneycrow," by Geo. Barr McCutcheon; "Rockhaven," by Charles Clark Munn; "Uncle Terry," by Charles Clark Munn; "If I Were King," by Justin H. McCarthy, and 50 other titles.

BRIEF NEWS FROM THE

DOMESTIC SECTION

DANISH CLOTH (For Dresses)—All colors; a heavy warm fabric, splendid for winter garments.

22 in. width.....12½c Yard

36 in. width.....25c Yard

DENIM (Under Price)—Green, red, blue and brown, 10c the piece these goods sell at 19c yard. These remnants (2 to 10 yards pieces) are priced 12½ Yard

TURKEY RED TABLE COVERS—Warranted fast colors, 2 yards long 39c Each

At fifty cents they would be considered extra value.

COMFORTERS—A fine satine covering on both sides, corded edge, scroll stitching. The filling is pure white cotton. The price.....$1.89

(Compare these with a comforter that cost you $2.50).

BLANKETS (For Bath Robes)—We have them at prices that range from ninety-eight cents up to seven dollars and a half, but at this time we wish to speak of but one style. A style confined solely to us in this city. It is foreign make, handsome patterns and colorings. We have priced them ..... $2.39 Each

GOOD VALUES IN . . .

WAISTS AND PETTICOATS

Read over this list of offerings and tell us what you think.

FLANNEL WAISTS 98c—Good quality, front made with four deep stitched tucks, tucked back, large sleeve, tab stock, half lined.

GRANITE CLOTH WAISTS $1.98—Fine grade material, broad tucked front, back trimmed with double inverted box plait, tucked sleeve, 2 in. cuffs, tab stock.

MERCERIZED PETTICOATS $1.98—Imported mercerized cloth, 12 in. flounce, made with 3-2½ in. ruffles, each ruffle trimmed with 3 rows of stitched straps. This Petticoat is worth $3.00.

WOOL SACKING WAISTS $1.49—Front made with 4 broad tucks, finished with piping. The panel is trimmed with buttons, tucked back, new sleeve and fancy stock.

VELVET WAISTS $2.98—Excellent material. Front consists of tucks (bust effect) and broad tucked panel trimmed with fancy buttons, French back, large sleeves and fancy collar; all colors.

MERCERIZED PETTICOATS 98c—Good quality material, 13 in. faced flounce, trimmed with 4 in. ruffle and 4 rows of stitched straps, all lengths.

WE GIVE S. & H. GREEN TRADING STAMPS

TRAINS TO AND FROM BOSTON

SOUTHERN DIV.

To Boston. Lve.	Arr.	From Boston. Lve.	Arr.
5.43	6.50	6.00	7.04
6.23	7.40	6.50	7.26
a6.39	7.30	7.55	8.55
a6.42	7.63	8.25	9.01
a7.01	8.02	e9.00	9.87
ea7.24	8.10	e10.00	10.37
a7.31	8.50	a10.17	11.34
7.45	8.35	e11.30	12.07
8.50	9.40	12.00	12.56
9.40	10.40	o1.00	1.87
11.00	12.03	2.00	3.01
ea11.45	12.22	e3.00	8.37
a12.14	1.00	a3.47	5.50
1.40	2.50	4.14	5.30
ea1.56	2.89	e5.00	5.57
a3.03	4.20	6.08	6.25
e-3.47	4.30	a5.47	6.54
4.25	5.50	6.14	7.30
ea5.22	6.15	e7.30	8.08
a5.44	7.00	e8.30	9.05
ea6.22	7.05	10.30	11.34
ea7.29	8.10	11.20	12.22

SUNDAY TRAINS

To Boston. Lve.	Arr.	From Boston. Lve.	Arr.
a6.39	7.30	9.00	10.00
a7.24	8.10	1.00	1.57
8.45	9.49	5.00	5.52
a9.20	10.15	e7.30	8.08
a4.25	5.30	e8.30	9.08
a5.38	7.00	9.00	10.03

WESTERN DIV.

To Boston. Lve.	Arr.	From Boston. Lve.	Arr.
6.50	8.00	7.30	8.34
8.00	8.54	9.26	10.32
9.25	10.39	10.45	11.41
10.50	12.00	11.50	1.08
12.05	1.32	2.15	3.19
12.45	1.57	3.26	4.55
2.30	3.35	4.59	5.50
3.10	4.10	6.01	7.05
5.55	6.04	6.35	7.48
5.06	6.43	9.33	10.40
6.15	7.15	B11.15	12.16
7.00	8.06		
9.25	10.30		

SUNDAY TRAINS

To Boston. Lve.	Arr.	From Boston. Lve.	Arr.
8.15	9.37	8.00	9.17
12.05	1.24	12.00	1.02
4.05	5.18	5.00	6.27
5.30	6.55		
8.00	9.05		

Trains by western division leave Lowell from Middlesex St. Station.

a Via Bedford.

e Express.

s From Middlesex Street Station only.

B Runs to Lowell Wednesdays and Saturdays only.

LOCAL NEWS

Printer—F. A. M. Tobin's Printery.

Business printing. Lawler Print'g Co.

Best blacksmith coal $5.00. Stanley & Co.

Hire your hacks at O'Donnell's stable. Tel. 439-4.

DON'T GET MIXED.

There is only one original Blue stamp; that is the discount stamp, given by O'Donnell & Gilbride Co., Bell Shoe & Clothing Co., Parthenais Bros. and their show rooms are at 21 Palmer street, the oldest stamp company in Lowell.

VOLUMES OF SMOKE

ACCOMPANY DUMP FIRE IN AIKEN STREET.

Dump fires continue to bother the local fire department and yesterday afternoon the members of hose ten were summoned to the Aiken street dump where a lively blaze was in progress. As usual, vast volumes of smoke accompanied the fire and the houses in the vicinity were well filled with smoke.

NO MEETING HELD

Derby Would Not Wait for Delinquents

Alderman Derby showed up at a meeting of the street committee last evening after missing several of them, and because the members did not come in promptly from the corridors declared the meeting adjourned for lack of a quorum and went away leaving the other members unable to transact business. The alderman represented that his action was taken to discipline the members for not being punctual, but the members think differently and state that the alderman is out to block any more street work this year, and that his move last night was only in accordance with his policy as shown of late. At a meeting a few weeks ago he protested against any more new street work being done this year and moved that all papers at that time before the committee be referred to next year's street committee. The motion, of course, was lost and the committee went on with its new work but from the day when he made the motion up to last night the alderman failed to show up at the meetings of the committee and his presence last night was almost as much of a surprise as was his subsequent action.

At 7.30 o'clock last evening, the hour appointed for the meeting of the committe, Alderman Derby and Councilman Fontaine were the only ones in the committee room. In the corridors were Alderman Molloy and Councilmen Roche, Braden and Fleming of the committee. After waiting a few minutes Alderman Derby sent the councilman out to inform the other members that he would wait no later than 8 o'clock for them. Just on the hour the other members walked in and as they went to their chairs Alderman Derby declared the meeting adjourned for lack of a quorum and started speedily away from the room.

For a few minutes there was excitement, and Alderman Derby was addressed in language more forcible than eloquent. Being unable to call another legal formal meeting the other members of the committee held an informal meeting and voted to instruct Alderman Derby to call another meeting of the committee. But once more the alderman has them for they fixed the date at Thursday, Nov. 26, which is Thanksgiving day, and a legal holiday.

FOR BATH HOUSE

Special Committee Inspects Sites

The special committee of the city council on public baths visited the different sites offered for a bath house yesterday.

They first visited the old Tremont Lone property in Merrimack street, which Albert J. Ryan offers for sale for $25,000.

The Sanborn property on Lee street was next visited, the price asked here being $11,500. The old Urban hall building was next seen. This is offered to the city by the Pearson brothers for $2,000.

Then they went across Middle street and viewed the McSorley property, which has a frontage of about 30 feet and is about 70 feet in depth. Constantine O'Donnell will sell this property for $500.

The Delaney property, which was under consideration by a former committee, was visited next. It consists of a four-story brick block on Market street, adjoining the plant of the J. C. Ayer Co. The price asked for it is $19,000. The property of Henry J. O'Dowd in Hurd street, upon which a foundation is already built, was next viewed and the price for it is $2,000. The last place visited was the William H. Henley property at 72 Middlesex street, which has a one and a half story wooden building on it running back to Post Office avenue. It is offered for $100.

The committee wound up its trip by making a visit to the new tar macadam job on back Central street.

ADAMS

FOR THE WHOLE

A handsome round Dining Table, 52 in. in diameter, with 8 ft. extension. China closet with double door, each with bent glass front and cabinet style top. Buffett of he Colonial design and the chairs substantial, of plain design and boxed seat.

This dining room set is all of selected quartered oak wood and every piece is of high grade construction. The price for the whole set is $97.50 and for quality will compare favorably with many higher priced sets.

Adams & Co.,

Furniture and Carpets.

174 CENTRAL STREET

Appleton Bank Block.

DO YOU SEE

equally well with both eyes? Does print seemed blurred after you read a while? If so, you had better consult a skillful optician. Come and see us. We examine the eyes scientifically and adjust glasses to correct all defects of vision. Guarantee the best results at lowest cost. Fit you with eyeglasses and spectacles to perfection at very moderate charges. Repairing promptly done also.

HARRIS, 10 Appleton Street

SWINDLERS IN TOWN.

A suitable reward will be given to any person who will notify us in regard to peddlers who go from house to house selling Oriental goods under our name. They are frauds; also some of them tell that their object in selling goods is to get an education and others to support mothers or fathers or children. We heard all this through some of our customers. Beware of such people. Also they have no license. THE ORIENTAL BAZAAR, 818 Merrimack street. Geo. E. Tradd.

WELCH & DANAHEY

Practical Steam Fitters, Pipers Plumbers

1024 CENTRAL STREET.

J. J. O'Connell. J. J. Cashman.

J. J. O'CONNELL & CO.

Funeral Directors

1010 Central St. Davis Sq.

Telephone Connection.

J. F. O'DONNELL & SONS

FUNERAL UNDERTAKERS,

320, 322, 324 Market St.

Personal attention given to every detail. Funeral chapel. Also morgue, connected with this establishment. Tel. 429-3.

Wilfred Kershaw

(Organist at St. John's Church.)

TEACHER OF PIANO

ROOM 27, ASSOCIATE BLDG.

WEDNESDAYS FROM 2 TILL 7 P. M.

JAMES E. O'DONNELL

Attorney-at-Law,

8 HILDRETH BUILDING, LOWELL

Notary Public. Telephone.

C. F. KEYES - Auctioneer

OFFICE, OLD BOSTON & MAINE STATION, GREEN STREET, LOWELL, MASS.

Tuesday, Nov. 17, 1903, at 3.30 o'clock

TRUSTEES' SALE OF A FINE RESIDENCE; THREE-STORY HOUSE AND ABOUT 7040 SQUARE FEET OF LAND AT NO. 37 ELEVENTH STREET, CENTRALVILLE.

We have pledged with Mr. Keyes to be sold by absolute auction sale, regardless of any condition of the weather, this three-story, slate-roofed dwelling, and about 7040 square feet of land, situated in the most aristocratic part of Centralville, with high elevation, perfect surroundings, convenient and healthful.

The dwelling contains twelve large, well-lighted rooms, bath, pantry, hot and cold water, gas lighting, furnace heat, cemented cellar with door entrance to garden in rear, and is a perfect, well appointed parcel of property; you are but one minute's walk to the electric cars on Bridge street, and still far enough away from that noise and dust which they create.

The lot contains about 7040 square feet of land with a frontage on Eleventh street of about 55 feet. It is well graded and has a good large garden in the rear, with concrete walks, ten or twelve fine apple and pear trees, also a grape vine. For convenience it is modern, for location it is a most desirable one; for sanitary purposes you could not choose a better spot, and it will positively be sold to the highest bidder on the day and time stated above.

TERMS: $350 must be deposited with the auctioneer at time and place of sale; other terms will be made known at sale.

By order of the Trustees of the Central Methodist Church.

Thursday, Nov. 19, 1903, at 3.00 o'clock

ADMINISTRATORS' SALE OF A COTTAGE HOUSE AND ABOUT 1600 SQUARE FEET OF LAND AT NO. 24 WEST STREET, CENTRALVILLE.

As administrator of the above estate, and in order to settle its affairs, I will offer to the public, by auction sale, this cottage house and about 1600 square feet of land, nicely situated on the westerly side of West street, but a few steps from Lakeview avenue or electric car service. The house contains six rooms, pantry; it has gas lighting, a fine cellar, the floor of which is bricked; the walls are all whitewashed; the chambers are large, comfortable and airy, and for the one who has little money to invest in a home, this is a good opportunity of purchasing.

The lot is all fenced in, and contains 1600 square feet, with a frontage on West street of 40 feet. Now this is up at absolute sale, and the last bidder shall own the property.

Terms: $200 must be paid to the auctioneer as soon as the property is struck off.

FREDERICK BROOKS, Admin.
WM. A. HOGAN, Atty.

THE BOUQUET

Thanksgiving Millinery

In the newest and most attractive styles are now ready in our store. We are displaying some artistic creations in exceedingly stylish

HATS and BONNETS

and our prices are bound to attract you. Leave your order for a new hat or bonnet, or have your last year's one made over in the latest style.

PRESENT THIS COUPON

When purchasing Millinery and receive $1.00 worth of stamps Free, in addition to the regular stamps that go with your purchase.

J. E. BURBANK, 115 MERRIMACK STREET

DID IT EVER OCCUR TO YOU

That When You Need Clothing and do not have the ready cash to spare that you can have just what you need for a little a week at

THE STANDARD SUPPLY CO.

72 PRESCOTT STREET

It's a good thing to remember.

To itemize what we have would be impossible

WE SIMPLY SAY

Any article for dress, for man, woman or child can be found here ON CREDIT. We do not attempt to elaborate the styles or fabrics with names that no one understands, but invite you to call and inspect our immense aggregation of the newest of wearing apparel. Cash or credit—it's the same to us.

GOOD CLOTHES

The subject of good clothes is interesting to all men. We believe we have solved the question—judging from results. We have talked "good clothes" for years and our business grows every year. This is not a long story—it's a direct talk to you. We have the proper "good clothes," why not try us instead of that tailor?

Good Overcoats

One of the leading styles—we might say the leading style, with young men and a favorite with many not so young is

Our Long Box Coat

(SEE CUT)

54 inches long, some with a half belt, some plain, all of them full and roomy, loose, luxurious garments, full of style and comfort. They are shown in all the new overcoat fabrics, in plain and fancy colors, at all prices from

$10 to $30

Good Overcoats

If you don't want a long 54-inch coat we can show you the same fabrics made 50 inches, 44 inches, or a short box coat 36 inches, all new, all the proper style. all suited to the man who buys them. These we show at all prices.

$10 to $30

GOOD SUITS

Suits for Young Men The "Varsity," the "Student," or the "Double Breasted" Sack are selected by the young men who are posted. Why? Because they are made for young men as young men want them made. Coats short, close fitting, broad square shoulders, slightly flared skirts, trousers tight about the waist, full at the hips, tapering to the foot. There's style in the make-up of these suits; that's what the young men want. All the newest fabrics and colorings, both plain and fancy, at all prices $10 to $25

GOOD CLOTHES FOR YOUNGSTERS

SUITS

Russians, 3 to 6 years, $2.00
Sailors, 3 to 10 years,
Norfolks, 5 to 15 years, to
2-Piece, 8 to 15 years,
3-Piece, 9 to 17 years, $10.00

OVERCOATS

Russians, 3 to 8 years, $2.50
Juveniles, 3 to 8 years,
Long Belt, 8 to 17 years, to
Full Box, 8 to 17 years,
Storm Reefers, 8 to 14 years, $10.00

MAKERS OF GOOD CLOTHES

THE TALBOT CLOTHING CO.

"THE DAYLIGHT STORE"

American House Block - - - CENTRAL STREET

Are You Intelligent?

If you are you will want to keep posted on all social and political matters. Then read The Sun every day.

Lowell's Greatest Newspaper.

THE LOWELL SUN

WISE . . .

men always buy the Sun. In order to be enlightened and well informed, they can't do it.

. . . OTHERWISE.

ESTABLISHED 1878 LOWELL MASS. FRIDAY NOVEMBER 13 1903 12 PAGES ONE CENT

NIGHT EDITION

SIX O'CLOCK

WAGE REDUCTION

Expected by Berkshire County Operatives

By Associated Press to The Sun

NORTH ADAMS, Mass., Nov. 15—It is accepted as a foregone conclusion among the textile operatives of Berkshire county, of whom there are 5000, that a 10 per cent. cut in their wages will be made. No notices have been posted in the mills as yet, but it is understood manufacturers are considering the situation. General conditions are bad. A mill owner here says that even with a reduction in wages he is doubtful whether the cotton mills of the state could continue to run full time. There have been two 10 per cent. increases in the cotton mills of this city in recent years and if there is a reduction it will probably not exceed the 10 per cent. cut in Fall River.

The cotton mills in this section include the Johnson and Dunbar mills, North Adams; Williamstown company, Williamstown; Berkshire, Renfrew and Greylock companies of Adams, and the North Pownal manufacturing company of North Pownal, Vt.

BIRTHDAY PARTY

IN HONOR OF MISS ANNA SHEA.

An enjoyable reception was given at the home of Miss Anna Shea, 18 Butler avenue, in honor of her birthday. About 100 hundred of Miss Shea's friends called at her home and spent a very enjoyable evening, and the host was the recipient of many beautiful and appropriate presents.

A fine literary and musical program was carried out and refreshments were served. The party broke up at a seasonable hour and the friends present wished Miss Shea many happy returns of the day.

NOTHING NEW.

In reply to a Sun reporter's question this afternoon relative to the Tewkebury poisoning, Dr. Huntress said that there were no new developments. The investigation committee met yesterday and will hold another meeting either tomorrow or the day after.

ANDREW H. GREEN

Father of Greater New York Dead

By Associated Press to The Sun

NEW YORK, Nov. 13—Andrew H. Green, the father of "Greater New York," was shot several times this afternoon at 30th street and Park avenue by Cornelius M. Williams, colored, who had been arrested. Mr. Green died almost instantly.

HIDDEN IN SHOE

John Lewis Put Pay Envelope There

John Lewis, 21, against whose name is recorded the serving of a term at the Massachusetts reformatory, was arrested by Inspector John Walsh at the Shaw hosiery this afternoon for larceny.

A young fellow by the name of Cassin, employed in the same room as Lewis, reported to his foreman that his pay envelope containing $4.74 had been stolen. Word was sent to the police station and Inspector Walsh was detailed to investigate the matter.

Lewis was the first one that the inspector pick as the culprit.

Lewis denied all knowledge of the money which Cassin said was in an envelope with his name on it. Despite his protestations of innocence the inspector took Lewis to the police station, where he was cross-examined by Inspectors Donaldson and Walsh. Finally he was asked to remove his shoes, and in one of them was found Cassin's envelope, containing $4.74.

LOWELL RIDERS TRANSFERRED.

Michael O'Brien and Charlie Connors have been transferred to the professional bicycle ranks.

FOR PUBLIC BATHS

Rumor That an Expensive Site is Favored

It is rumored that the committee on public baths has decided to report in favor of purchasing 3300 feet of land of the Urban block estate, owned by the Pearsons, at the sum of $19,000. The whole estate of upwards of 8000 feet was recently purchased by the Pearsons for $22,000.

It is difficult to see why this particular estate should be selected in preference to all the others, some of which are equally suitable and much cheaper. It is reasonable to assume that none of the buildings upon the sites offered will be of any use for public baths. That being so the committee, if it must be, should purchase a site at a reasonable price, if it purchases any at all. Some sites centrally located can be had for $2 a foot or less. It will be futile for the committee to report in favor of buying land at $5 a square foot for a public bathhouse. The scheme will never meet the approval of the city council.

SHOT HIS WIFE

Nashua Man Turned Gun on Himself

By Associated Press to The Sun

NASHUA, N. H., Nov. 13—Angered because his divorced wife refused to again live with him, Eugene A. Edson, a local barber, this afternoon, shot the woman with a 38-calibre revolver and then sent a bullet into his own head. The woman is believed to have a chance of recovery, but the physicians say Edson's wound will prove fatal.

FUNERALS

FAULKNER—All that was mortal of the late Harriet E. Faulkner was consigned to its final resting place in the family lot in the Catholic cemetery this morning. The funeral, which was largely attended by relatives and friends of the deceased, took place from her late home, 32 Sargent street at 8.30 o'clock and proceeded to St. Patrick's church in Suffolk street, where a high mass of requiem was celebrated at nine o'clock by Rev. John J. McHugh.

The choir, which was augmented for the occasion, consisted of members of different Catholic church choirs throughout the city and Schmidt's mass was sung and Mr. Michael J. Johnson presided at the organ. At the offertory the "Pie Jesu" was rendered by Mr. P. P. Haggerty, director of the Immaculate Conception church choir. At the conclusion of the service "Nearer My God to Thee," was sung by Miss Margaret McCaffrey, and as the remains were leaving the church the choir rendered "De Profundis."

The remains of the deceased reposed in a beautiful solid quartered oak casket, couch pattern, with heavy silver trimmings, and the body was attired in a handsome pale blue silk gown, with lace trimmings, and the feet of the deceased were encased in white kid slippers.

The bearers were Messrs. Henry Faulkner, Peter Clune, Patrick Shea, James Shanley.

Among the many floral offerings was a beautiful wreath on base, the inscription on the base being "At Rest," while on the wreath was the inscription "Asleep in the Arms of Jesus." The interment was in the Catholic cemetery where the committal prayers were read by Rev. Fr. McHugh. The funeral was under the direction of Funeral Director Charles H. Molloy.

MURPHY—The remains of the late Mary G. Murphy were consigned to their final resting place in the Catholic cemetery this morning. The funeral took place from her late home, 870 Gorham street at 8.30 and was largely attended by relatives and friends of the deceased, including a number of people from out of town. The cortege then slowly wended its way to the church of the Sacred Heart where a high mass of requiem was celebrated at 9 o'clock by Rev. Fr. Flynn, O. M. I. The choir under the direction of Mrs. Thomas H. Muldoon sang the Gregorian mass and during the service appropriate selections were rendered by different members of the choir.

There was a profusion of beautiful and appropriate floral offerings, showing the esteem in which the deceased was held by her many friends and acquaintances, the following being the most prominent: Large pillow bearing the inscription, "Mother," from the family of the deceased; ivy wreath, the Misses McVey; wreath, Redmond Welch and family; large wreath of galax leaves and chrysanthemums, from the teachers and janitor of the Ames street school; wreath of chrysanthemums, Misses Katie and Sarah Sparks; spray, Mr. and Mrs. E. E. Walsh; spray, Mr. and Mrs. F. D. Rolfe; spray, Miss Boyle; spray, Mr. John Noble; spray of chrysanthemums, Miss Katherine Reidy; galax leaves and chrysanthemums, bearing the inscription, "Aunt Mary."

The bearers were Messrs. Daniel Walsh, Edward P. Martin, John Nolan and Chas. D. Foley. The interment was in the Catholic cemetery, where the last sad rites of the Catholic church were solemnized by Rev. John P. Reynolds, O. M. I. The funeral was under the direction of Funeral Director John F. Rogers.

WHITE—The funeral of the late William H. White will take place at his late home, 250 Nesmith street, Saturday afternoon, at two o'clock. Friends invited. Burial private.

LUCAS ARRESTED

WANTED IN LAWRENCE FOR ASSAULT AND BATTERY.

William Lucas who was arraigned in police court, for drunkenness, a few days ago, and who was discharged, was arrested by Inspectors Ledamme and Maher for the Lawrence police this afternoon. He is wanted in Lawrence for assault and battery on a street car conductor.

LOWELL MAN

SUED FOR ALLEGED FRAUDULENT TRANSACTION.

The case of Catherine Wilson of Lawrence vs. Francis Day, Frank L. Richardson and Wilbur S. Lyman of Lowell was called in superior court at Lawrence yesterday. The action is one of tort, in which the plaintiff, formerly Mrs. Copperthwaite, sues to recover $500 damages for an alleged fraudulent real estate transaction.

On Feb. 17, 1902, Mrs. Wilson owned a boarding house on Canal street, Lawrence, and having been taken ill, wanted to sell it. The defendant Lyman heard that she wanted to sell and told her that he had some land owned by one Day in Lowell that he would exchange for it. This land, he said, could be readily turned into money. Attorney Harry Lawrence for Mrs. Wilson went to Lowell and, it is alleged, was shown a front lot of land as the one Lyman wished to exchange, while in fact the lot was in reality a back lot. Mr. Lawrence thought the land good, and was told that it was good tillable land. The property was covered with snow at the time.

The exchange was made and a deed of the property sent to Mrs. Wilson. The property mentioned in the deed not being the same that Mr. Lawrence saw, and worth, it is claimed, about $300 instead of $500 or $600, the deed was not accepted. A mortgage on the land for $200 was accepted by Mrs. Wilson, but when she received the deed she did not lower the mortgage, which was foreclosed.

A. W. DOWS & CO.,
[No. 5.] Merrimack and Central Sts.

"Our books show that we are selling much more of Ayer's Hair Vigor and Ayer's Cherry Pectoral than we did a year ago."

On Nov. 5, 1903, thirty Lowell druggists were requested to report on the sales of Dr. Ayer's Family Medicines during the past year. Without exception each druggist reported an increase. J. C. AYER CO.

WANTED—Two girls, 16 years or over, to work tomorrow (Saturday.) Apply Sun office.

HARVEY'S PURE HORSE RADISH is the best in the market; cures rheumatism and dyspepsia; use it freely.

LOW PRICES ON Trustworthy Merchandise

COFFEES

Our Delicious Mocha and Java Java .....30c lb., 3 lbs. 85c
Boston Blend.....25c lb., 3 lbs. 72c
Fine American Coffee, 20c lb., 3 lbs. 50c
Good Coffee.....15c lb., 3½ lbs. 50c
Gold Eagle Brand Mocha and Java, 3 lb. can..... 50c
5 lb. can..... 80c
Our Coffees are Fresh Roasted and ground at time of sale.

TEAS 25c, 35c, 50c, 60c, 75c lb
EXCELLENT VALUES

Houlton Green Mountain Potatoes, 22c Pk., 85c Bu.

Best Sweet Potatoes, 2c Lb. . . . 15 Lbs. 25c

BUTTER

Best Vermont Creamery Butter 27c Lb., 5-Lb. Boxes $1.35
Fine Vermont Creamery Butter 25c Lb., 5-Lb. Boxes $1.25

Granulated Sugar 5c Lb. 100-Lb. Bag $4.75

Best Pure Lard..... 10c lb.
Best Salt Pork..... 10c lb.
Best Smoked Shoulders.....8½c lb.
Best Evaporated Apricots... 15c lb.
Best Muscatel Raisins..... 12c lb.
Fine Muscatel Raisins..... 10c lb.
Good Muscatel Raisins..... 8c lb.
Best Citron .....18c lb.
Crosse & Blackwell's Orange and Lemon Peel.....18c lb.
Fig Bars.....10c lb.

Fresh Baked Crackers
Our Sales of these Goods Rapidly Increasing

English Wine.....10c lb.
Grandma Cookies.....10c lb.
Sugar Cookies.....10c lb.
Cocoanut Crisps.....12c lb.
Sunflower Cookies..... 12c lb.
Butternut Cookies..... 12c lb.
Currant Fruit.....12c lb.
Grahams .....12c lb
Oatmeals .....12c lb.
Lorraine .....12c lb.
Boss Milk.....10c lb.

Yerxa's
223 Central Street
Free Delivery Telephone 679-3

Your dealer has this superior brand in stock and he realizes that they are "A Little Better Than Any Other"

C. C. A.

UNION MADE
10c CIGARS
C. C. A. CIGAR CO., - - BOSTON

CHICAGO STRIKE

Great Precautions to Protect Property

By Associated Press to The Sun

CHICAGO, Nov. 13—Worse rioting today than before was the expectation with which both sides in the big street railway strike started this morning.

Lines of union pickets were thrown out at various points especially in Wentworth avenue, while the non-union employes were assembling at the barns of the Chicago City railway.

At the same time a hoodlum element whose work was disavowed by the strikers, began to gather along the more prominent crossings.

The activity of the strikers and the sympathizers was due to news that the railroad company would make a desperate attempt to start cars with heavily increased protection.

Unlike yesterday, it was expected that a picked force of police would be aboard each car started and that heavy details of patrolmen on foot would guard the street lines, while at points a few squares apart patrol wagons would be stationed.

Precautionary measures by the police today were apparently much more complete than during the teamsters' strike, some months ago, when the city's traffic was more than once brought almost to a standstill. By 9.15 a. m., the cars under command of Captain Shippy had passed 63rd street, running slowly between dense lines of strikers and their sympathizers, who tried to keep pace with the car and the escort of patrol wagons. No stones were thrown, but jeers and cat-calls were hurled at the police and trainmen. There were cries of "Carter Harrison will never dare face the south side again." The presence of police on the cars, evidently with the approval of Mayor Harrison, appeared to greatly excite the anger of the crowds.

Ten cars in all started on the trip toward the centre of the city within a half hour, all on the Wentworth avenue electric line. Non-union crews manned the cars and each car after the first was in charge of a lieutenant or sergeant and 12 policemen.

Several hundred police and a dozen patrol wagons were massed at the southern terminus of the cable line at Seventy-ninth street and Cottage Grove avenue. Early in the morning and at 8 o'clock the wagons started towards the business district, leaving squads of police at intervals along the line where trouble was anticipated. Pickets posted by the strikers were also on hand in numbers at the various barns and solemnly watched the preparations being made to guard the cars. Patrol wagons filled with police made ready to proceed beside the cars.

While the crowds were on tiptoe of expectation along the Wentworth avenue electric line, two mail cars were started on one of the principal through cable lines, Cottage City avenue, which is a direct parallel of Wentworth avenue, but is half a mile distant to the east. The mail cars made the entire trip from the outskirts of the city to the business centre and return without the slightest interference. Two cars on Wentworth avenue left the Seventy-ninth street barns at 8.30 a. m. in charge of Police Captain Shippy. Fifteen policemen were on board each car. Captain Shippy's plan was said to be to carry on the cars any persons arrested for committing violent acts, thus making the alleged disturbers equally with the police the targets for bricks and stones meant for the non-union crews.

TEAMSTERS ARRESTED.

Though there was much excitement and the streets were thronged with people, little actual trouble was experienced by the leading cars on the Wentworth avenue line during the trip to the business district. The cars started on the return on almost schedule time. Four teamsters were arrested at intervals along the way for attempting to block the way and were put aboard the cars.

Assistant Chief of Police Schuettler accompanied the leading cars down town and back. Five union men boarded different cars soon after the start, paid their fares and during the round trip used their influence to avert violence.

The return trip of the Wentworth avenue cars was accomplished with comparative ease. Several individual attempts at blocking were made by drivers of heavy wagons, but they were promptly arrested. As the cars passed Harrison street, the police were compelled to charge a crowd of men and boys, but the assemblage was quickly dispersed. Preparations were made to repeat the run.

At West Fifty-first street heavy rocks were thrown from the tops of flat buildings upon the roofs of the cars. The motormen put their cars at top speed and nothing came of this attack.

JUVENILE DAY

Two Boys Charged With Larceny

This was juvenile day in police court and Judge Hadley had five juveniles to dispose of.

Thomas O'Donnelly, who confessed to assisting in pulling a false alarm from box 225 last Tuesday, pleaded not guilty this morning. He was charged with pulling in a false alarm. He admitted that he opened the door to the box and that another boy pulled the alarm. He was also charged with the larceny of four castings from the Bigelow Carpet Co. He admitted that he took two of the castings. Donnelly was before the court August 11 and was fined $10 for larceny.

Inspector Donaldson told Judge Hadley that the boy's father couldn't do anything with him. His propensities to steal and misbehave in general were unexplainable, he said.

The charge of ringing a false alarm was placed on file and Donnelly was found guilty of larceny and sentenced to the Massachusetts reformatory.

LAWRENCE DIDN'T MEAN IT.

Lawrence Wheeler, 12, was charged with throwing stones at a passing train, in Billerica. He threw one stone that broke a window. Lawrence told Judge Hadley that he didn't mean to hit the window. His honor, after having the situation explained to him by Chief of Police Conway of Billerica, gave the youthful Lawrence a good talking to and he was placed under a bond of $1 to keep the peace and be of good behavior for the next six months.

ANOTHER REFORMATORY SENTENCE.

William Burns, 14, and Eli Cayer, 15, were charged with larceny. Burns had two complaints to answer to. One charged him with the larceny of $1.75 from Louis Telbol and a sweater and a pair of gloves from Ezra F. Chase. The last complaint was a joint one to which Cayer also made answer.

The larceny was committed in the Merrimack mills. The boys went there to draw their pay and the money and the clothing were stolen from closets in the mill. Burns was not very well recommended to the court. It was said of him that he has been a ringleader in various depredations and the court decided to send him to the reformatory. Cayer was placed on probation for a term of six months.

SAID SHE WAS STUBBORN.

Nellie Druce's father told the court that within the last year or so Nellie has corralled a great deal of stubbornness. She refused absolutely to obey him, he said, and what distressed him most was the fact that she insisted upon remaining out late at night.

"She ran away from home and went to Boston with another girl," said Mr. Druce, "and I had to go to Boston for her. I think the other girl decoyed her away."

There was no evidence which went to show that Nellie is in any way vicious. When she found herself stranded in Boston she applied at the rooms of the Young Women's Christian association for assistance.

Nellie said she wouldn't return home, to live, under any consideration. Her reason were that she was obliged to sleep in a room with her father and 13-year-old brother. Such conditions were offensive to her and she had determined to suffer it no longer.

Agent Richardson of the Humane society found a family who were willing to take Nellie in and care for her. Her father was agreeable and Nellie was placed on probation for a term of six months.

TWO LITTLE TOTS.

George, 6, and Jennie, 3, children of George and Annie Maguire, had their names enrolled on the police court blotter under the caption "neglected children."

George is a bright little lad and Jennie is pretty and vivacious.

Agent Richardson of the Humane society had them committed to the care of the overseers of the poor until such time as the state board of charity will provide homes for them.

There is a sad story behind the consignment of these little tots to the care of the overseers of the poor. Their father is in jail and their mother deserted them last Monday. It was Patrolman John J. Crowley who discovered the condition of the children and he reported the matter to Agent Richardson. The latter removed the children to the day nursery, where they were cared for until today.

FOR ASSAULT AND BATTERY.

The case of James Pearson for alleged assault and battery on Auctioneer Farrell was continued to tomorrow morning.

FOR ALLEGED LARCENY.

Beardman, who was charged with the larceny of $120 from Solomon Shattuck of Hollis, Mass., had his case continued to next Wednesday.

FOR DRUNKENNESS.

Alice E. Brown was sentenced to the prison for women at Sherborn. J. F. Murphy was fined $8; three first offenders were fined $2 each and one was released.

THE WEATHER.

By Associated Press to The Sun

Local forecast: Fair tonight and Saturday; colder tonight; colder Saturday; fresh southwest to west winds.

SPECIAL!

Green Trading Stamps Saturday and Monday

50 Stamps with 1 lb. Baking Powder.
40 Stamps with 1 lb of 60c Tea.
30 Stamps with 1 lb. of 50c Tea.

EXTRA!

Five Stamps extra to all who present this advertisement at time of purchase.

O'BRIEN BROS.
TEA DEALERS

COTTON MARKET

Record for High Prices Reached

By Associated Press to The Sun

NEW YORK, Nov. 13—There was a wild wave of bullish sentiment and activity in the cotton market this morning and prices scored new high records for the season. The opening was firm at an advance of 10@10 points and on the call the active months were sold up to a level net 70@10 points higher on active bull support and a score of shorts which were influenced by firm cables, smaller receipts and prospects for more unsettled weather in western belt. After the call there was enough realizing to bring about slight recessions. December sold at 11.18; January at 11.29; March at 11.27 and May at 11.28. The market at this level continued feverishly active with all sorts of rumors in circulation regarding possible speculative developments, including talk of a corner in December.

DEATHS

O'HARE—Mrs. Ann O'Hare, aged 72 years, died this morning at the home of her daughter, Mrs. George W. Clark, 4 Maguire's court, off Charles street. The deceased is survived by two daughters, Miss Mary and Mrs. George W. Clark.

LUSSIER—Miss Angelina Lussier, aged 27 years, died yesterday at her home, 537 Moody street, after an illness of three days. She was a daughter of the late Hubert Lussier, and a native of Northern Park, N. Y. Deceased was a well known and highly esteemed member of St. Joseph's parish, and belonged to the Congregation de Notre Dame de Lourdes. She leaves besides her mother, Mrs. Emilie Lussier, one brother and two sisters, Mrs. Charles Laflamme and Miss Emerence Lussier.

MAGUIRE—Henry J. Maguire, aged 51 years, 5 months and 28 days, died this morning at his home, 91 Hastings street. He is survived by one son, Henry, J., Jr.

Chapped Lips, Face and Hands
Instantly Cured by
Hood's Lotion
All Druggists. 25 cents.
C. I. Hood Co., Lowell.

MORTGAGEE'S SALE.

Will be sold at public auction on Tuesday, Nov. 17th, at 4 o'clock p. m., at store No. 636 Merrimack street, all the stock contained in said store, consisting of ladies' cloaks, suits, furnishing goods and furs; also all the fixtures in said store, consisting of show cases, counter, 1 Singer sewing machine and racks, etc. Said property to be sold in one lot for cash.

MAX LEVIN, Mortgagee.
George F. Stiles, Auctioneer.

AN ALL-ROUND COOK wants situation; can give references. Address S. P., Sun office.

LOST—Pay envelope between Carpet gate and Drummer street Thursday evening. Return to Sun office.

Lost-Ladies Brooch

About an inch and a quarter long by ¾ to ⅞ wide; shape of a turtle, with head, feet and tail protruding; tiny red eyes; head, feet and tail diamonds; the back of the turtle is of white and green stones (diamonds and olivines), the centre of olivines and the outer edge of diamonds; reverse side of the pin gold; has pendant attachment. Finder will be rewarded by leaving same at this office.

Wanted

An A No. 1 saleslady for Ladies' Garments, one that can talk French and English fluently and has experience in this line. A good salary will be paid.

Address "Credit" this office.

$6.75
Best Coal
For Immediate Delivery

Stove, Egg, and No. 1 Nut Coal $6.75 per ton. No. 2 Nut, $6.00. Cash with the order or on delivery. Dry Kindling, Slab and Hard Wood ready for your call. Mail or telephone orders receive prompt attention.

JOHN P. QUINN
OFFICE AND YARD, COR. GORHAM AND DIX STREETS.
All Gorham Street cars pass yard.

Saturday
...IS...
QUARTER DAY
...AT...
WASHINGTON
SAVINGS INSTITUTION
265 Central St.

THE SUN LATEST 5 O'CLOCK

RUSSIAN TROOPS

Had Severe Battle With Imperial Forces

By Associated Press to The Sun

TIEN-TSIN, NOV. 13.—IT IS REPORTED HERE THAT RUSSIAN TROOPS MARCHING TOWARDS SHAN-KWAN ENCOUNTERED A FORCE OF IMPERIAL TROOPS AND THAT FIGHTING ENSUED, THE RUSSIANS, IT IS ASSERTED, PRETENDING THE IMPERIAL FORCE WAS A FORCE OF CHINESE ROBBERS. ALTOGETHER OVER 10,000 IMPERIAL TROOPS HAVE CROSSED THE FRONTIER INTO MANCHURIA.

HARVEST FESTIVAL

OPENED AT BOSTON TODAY HAS LOWELL PROMOTERS.

Lowell teachers and kindergarteners will take part in harvest festival and sale for the benefit of the Elizabeth Peabody House Settlement work which opens in Boston. The fair will open at Copley hall, Clarendon street, at 12 o'clock today, and remain open until 10 tonight. Miss Whittier of the State Normal school and Miss Devereux of the local kindergartens are active workers in the interest of the fair.

Catarrh

Whether it is of the nose, throat, stomach, bowels, or more delicate organs, catarrh is always debilitating and should never fail of attention.

It is a discharge from the mucous membrane when kept in a state of inflammation by an impure, commonly scrofulous, condition of the blood.

Hood's Sarsaparilla

Cures all forms of catarrh, radically and permanently—it removes the cause and overcomes all the effects. Get Hood's.

STEAM HEATING
WATER HEATING
FURNACE HEATING
CARROLL BROS.
Tel. 640. 36 Middle St.

PETER J. BRADY
GROCER
Corner Gorham and South Highland Sts.
CHOICE TEAS COFFEES and SPICES
Try our new brands of Flour, the best in the city. The "King Arthur," "Crown of Gold," and "Banquet."

LYNN REPUBLICANS

THEY NOMINATED EASTHAM FOR MAYOR ONCE MORE.

By Associated Press to The Sun

LYNN, Nov. 12—The republican municipal caucuses last night were the largest attended in years, and the returns from all the wards were not in at 2 o'clock.

There was no opposition to the renomination of Mayor Eastham, Board of Works Commissioner Houghton or Assessor W. R. Melden.

KING PETER

SENT CONGRATULATIONS TO KING EDWARD.

By Associated Press to The Sun

BELGRADE, Nov. 13—It is officially announced that King Peter personally congratulated King Edward on the occasion of the anniversary of his birthday and received a reply thanking King Peter for his kind attention.

PLEASANT OUTING

MOLLY VARNUM CHAPTER GUESTS OF MRS. WARREN.

The historical committee of the Molly Varnum chapter, D. A. R., were the guests on Wednesday afternoon of Mrs. Joseph Warren at her home in Chelmsford Centre. There were addresses by Mrs. Joseph Smith and Mrs. Henry Perham, who told of the old topographical features of the town.

MILLS WILL START.

By Associated Press to The Sun

SHARON, Pa., Nov. 13—The entire 20 hot mills of the American Tin-plate company at South Sharon will be started in full next Monday. The Mabel blast furnace at Sharpsville, which has been out of blast for the last two months, will also be put in blast Monday.

SPECIAL SALE OF
FURNITURE
Friday and Saturday, Nov. 13 and 14
Heating Stoves, Ranges, Sideboards, Chiffoniers, Couches, Straw Matting, Etc.
ALL GOODS DELIVERED FREE OF CHARGE IN THE CITY OR SUBURBS.
—CASH OR CREDIT—
W. F. DEVLIN
201 Gorham Street, Opp. Union Street

GREAT SALE OF
Trimmed Beavers
AT GREGOIRE'S

A fine lot of hand made hats	$1.98

Just think of it! Hand-made, of velvet, chiffon, plush, horsehair, spangles, felt cloth—for $1.98 each. All are new goods prepared especially for this sale.

Made on new frames, in all colors, hardly two alike, hats worth up to $2.50; the quantity is large, but at this price named we advise an early call as we cannot guarantee that they will last all day.

A fine line of untrimmed Shapes for 25c, 48c, 75c and 98c, worth up to $1.75.

A beautiful line of Outing Hats	98c, $1.48, $1.98

For bargains in Millinery, visit our Second Floor.

A line of roses for	25c
Pompons	20c
Fancy Breasts	25c
Wings in all colors	10c
Ribbons	10c to 15c Yard

Come early Saturday. Mourning a specialty.

Mme. P. L. Gregoire
133-137 Merrimack Street

22 WERE KILLED

Bitter Fighting in Teirnova Village

By Associated Press to The Sun

SALONICA, Wednesday, Nov. 11.—During fighting in the village of Teirnova, in the Kauza of Nevrokop, Nov. 7, twenty two persons were killed.

It is reported that Boris Sarafoff, leader of the Macedonian revolutionists, arrived here today for the purpose of planning fresh outrages. The police are searching for him.

REV. DR. BYRNE

TENDERED A BANQUET BY PRIESTS.

Rt. Rev. William Byrne, D.D., vicar general of the archdiocese of Boston, was yesterday afternoon banqueted by about 150 priests, the occasion being the 25th anniversary of his appointment to the office of vicar general. In a large degree the affair was a surprise for the esteemed assistant to Archbishop Williams. He had been allowed to know that a few of the older priests wished to give him a complimentary dinner to mark the event, but had no idea that so many should gather to pay him honor.

The plans for the banquet were in the hands of Rev. Peter Ronan, rector of St. Peter's church, Dorchester; Rev. William Orr, P.R., of St. Paul's church, Cambridge; Rev. Christopher McGrath, P.R., of Somerville; Rev. William P. McQuaid, rector of St. James' church, this city, and Rev. Nicholas R. Walsh, rector of the cathedral, who was secretary of the committee.

Altogether it was a day of notable recollections for Dr. Byrne. In the morning he left his home in the Back Bay and went to the archiepiscopal house on Union Park street. There he was kept busy until the time arrived to escort him to Catholic Union hall, where the surprise had been prepared for him. After greetings had been extended him by the priests assembled there all sat down to the banquet.

At the conclusion of the banquet a few speeches were made. Rev. Richard Neagle, P.R., of Malden, was the presiding officer and the two principal speeches were made by Rt. Rev. Mgr. Thomas Magennis, P.R., of St. Thomas Aquinas church, Jamaica Plain, who spoke for the monsignori, and Rev. William P. McQuaid, who spoke for the priests of the archdiocese. In feeling words Dr. Byrne responded.

Occupying seats at the head table with Mgr. Byrne were Archbishop Williams and Rt. Rev. John Brady, auxiliary bishop of the archdiocese.

Do not fail to read Gregoire's advertisement in this issue for bargains in trimmed beaver hats.

Constipation

How to Cure It

You Must Keep the Bowels Regulated if You Would Be Well—A Simple Remedy Within Reach of All.

Constipation poisons the entire system. It charges the blood with vile impurities, causes piles and female troubles, ruins the nerves, upsets the kidneys and liver and prepares the way for disease and death.

Nature has provided but one way by which food may be received into the system, while the importance of freeing the body of waste matter is emphasized by the fact that she has given us four ways of disposing of it.

The bowels, the kidneys, the skin and the lungs all throw off materials which if retained in the system would poison.

Of these the bowels and kidneys are most important. Anything which hinders natural bowel or kidney action results in sickness—this is inevitable—there is no escape.

Did you ever stop to think that you would be seriously ill if your bowels and kidneys refused to act for only three days and that a fortnight would hurry you to the grave?

Any trouble with the bowels is serious. Anything which prevents regular daily action of the bowels is dangerous.

Iron-Ox Tablets cure constipation.

They do it by so toning up the entire digestive tract that the stomach, bowels, liver and kidneys work together naturally and in harmony.

They thoroughly regulate the bowels by their combined tonic and gently laxative action. Their tonic qualities stimulate the flow of digestive fluids, and with their mild laxative effect relieve all trouble.

Remember, Iron-Ox Tablets are not purgative or cathartic in their effect; they are tonic-laxative; they cure by building up the entire system.

Anything which shocks the system into activity is dangerous. Do not expect immediate perceptible effects from Iron-Ox Tablets. They produce a natural, regular building up of all the functions. This takes a little time, but a successful result is absolutely certain.

Fifty Iron-Ox Tablets in an attractive aluminum pocket-case, 25 cents at druggists, or sent, postpaid, on receipt of price. The Iron-Ox Remedy Co., Detroit, Mich.

HADLEY STREET CHURCH.

The annual chicken supper of the Hadley street church was held last night and proved to be a grand success, there being a large attendance. Mrs. Richards was the matron and she was assisted by an untiring corps of workers.

The following entertainment was carried out during the evening: Piano solo, Ralph Lane; reading, Miss Richards; piano solo, Prof. Holmes; piano solo, Walter Shepard; phonograph selections, Carl Hurd; piano solos, Forrest L. Wiggin.

LOOKED INTO IT

Found what Coffee was Quietly Doing.

A man made certain that coffee was the real cause of his kidney trouble and severe backaches. He says:

"For fifteen years I have been a coffee drinker and finally I proved to my own satisfaction that the abominable stuff not only started my kidney disease but was rapidly making me sick all over.

"My back used to pain and ache terribly and my wife was affected much the same way. A short time ago I became very ill. I ordered coffee banished from the house and began to drink Postum in its place.

"We all began to improve immediately and to feel as though we had taken a new lease on life. We kept on improving until Postum has made us well and healthy where coffee made us sick. Our backaches are gone and other troubles too, thanks to Postum in place of coffee."

Name given by Postum Co., Battle Creek, Mich.

Coffee is a strong diuretic irritant and affects the kidneys in a great many cases where it is not even suspected. If you value health and a sound body the wise thing to do would be to quit coffee and give Postum a fair trial of say two weeks. There's a reason.

Look in each package for a copy of the famous little book, "The Road to Wellville."

LADIES! ATTENTION!

The weather is against us, and we must do something to break the spell. The prices below will do it, hence the Special Skirt Sale.

Skirts, $2 value	Sale Price 99c
Skirts, $3 value	Sale Price $1.98
Skirts, $3.50 value	Sale Price $2.25
Skirts, $3.98 value	Sale Price $2.50
Skirts, $4.50 value	Sale Price $2.75
Skirts, $5 value	Sale Price $3.50
Skirts, $6 value	Sale Price $4.50
Skirts, $7.50 value	Sale Price $5.00
Skirts, $10 value	Sale Price $6.50
Skirts, $15 value	Sale Price $9.50

WAISTS ALMOST GIVEN AWAY.

JACKETS, ALL UP TO DATE, AT ADVANCED CUT PRICES.

As we begin our cutting now, we won't wait until after Christmas.

The Reliable
CLOAK & SUIT STORE
320 Merrimack St. Next to Merrimac House

Our Motto—"High Grade Goods at Low Prices."

RUINED BY WILL

Widow Directed to Build $25,000 Monument

THE ESTATE IS WORTH ONLY $35,000

There are Some Debts to Pay

By Associated Press to The Sun

NEW YORK, Nov. 13—Because of her husband's wish to have a handsome monument erected over his grave, Mrs. Elizabeth Weison finds herself in a financial plight.

The monument erected has taken what would otherwise have provided an ample competence for her.

Henry Weisen, who was 26 years older than his wife, died two years ago. Mrs. Weison, now an attractive woman of 35, lived with her husband in excellent style in a house owned by him at 196 Bathgate avenue, in the Bronx, and all their neighbors supposed him to be wealthy.

In his younger days Weison had been a speculator in real estate, but he drew out all of his money from these holdings and invested in stocks. His investments proved unfortunate, for when he died his estate converted into cash, was but $35,000.

This would have been sufficient for his widow, but for a provision in her husband's will, that a monument costing not less than $25,000 must be placed over his grave in Woodlawn cemetery. The will had been made when Weison had considered himself wealthy. The widow, when she read its terms, was thunderstruck. To pay $25,000 for her husband's monument would leave her $10,000 out of the estate, with its debts to pay.

She turned to the law for relief, asking that she be permitted to place a monument in keeping with her resources over her husband's grave. The court, however, ruled that wills were made to be carried out, not to be broken, and the $25,000 monument must be built by the widow.

The widow appealed to the Supreme court and after waiting six months got a decision upholding the decision of the lower court. Giving up the fight Mrs. Weisen determined to erect the monument and made the contract price an even $25,000. But additional expenses brought the cost higher. After her husband's death Mrs. Weison had been living off the estate, and later she sold her jewels. Then she fell into more financial trouble, and yesterday she filed a petition in bankruptcy, saying that her liabilities are nearly $18,000.

HIS SIXTEENTH BIRTHDAY.

The 16th birthday of Master Daniel J. Foley was observed Wednesday night at his home at 145 Charles street when a number of his friends called on him and enjoyed a very pleasant evening. During the evening a fine literary and musical program was carried out. The little host was the recipient of many beautiful and appropriate presents. Refreshments were served, games were enjoyed and the party broke up at a seasonable hour.

J. L. Chalifoux
47 to 59 Central Street

We Give No Trading Stamps But We Guarantee a Saving From 20 to 40 Per Cent. on Your Purchase

How we give more clothing value for money than others and still make a profit—that's the problem that this clothing store has solved with entire satisfaction to the people of Lowell and great credit to itself. Whether it's our ability to buy in immense quantities, for our two large stores, that minimizes the cost to you—or whether it's because we're satisfied with smaller profit than others does not interest you. What you're concerned in is the getting of the best possible suit or overcoat for the money you wish to expend.

It's here in one of the following lines.

Men's Overcoats

Men's fancy Scotch plaid Overcoats 52 inches long, half belt, with and without velvet collars. $10, $13, $15, $16, $18

Men's black and gray vienna Overcoats, 52 inches long, belt box, full back $18, $20, $22

Medium length (44 inches long), blue, black, brown and Oxford Overcoats .... $6 to $20

Men's Suits

Men's double-breasted Suits in fancy Scotch Cheviot and black undressed worsted; prices...$8 to $18

Men's single breasted suits, in fancy Scotch Cheviots.....$8 to $18

In fancy Worsteds, prices $10 to $25

In fancy Cassimere, prices $4 to $10

All our $15 (suits and overcoats) and upwards are made by four tailors, hand felled collars and hand-made buttonholes.

Children's Overcoats

Children's Russian Overcoats, 3 to 8 years, in all the latest shades. $4 to $5

School Overcoats, 9 to 16 years, cut long, with half belt.....$3 to $8

Men's Pants

50 different styles in fancy Cheviots and fancy Worsteds, $2, $3, $4, $5, $6

Winter Underwear

Men's heavy fleece Undershirts and Drawers, 25c; regular 40c quality.

Men's extra heavy fleece Underwear, 33c; regular 50c quality.

Men's double-breasted, heavy fleece Underwear, 45c; regular 63c quality.

Men's all wool white Underwear, heavy weight, $1.00; regular $1.38 quality.

Boys' all wool Underwear, 25c; regular 50c quality.

Boys' fleece lined Underwear, 23c; regular 35c quality.

Boys' all wool Sweaters, button on the side, 75c; regular 95c quality.

Boys' wool Sweaters, 50c; regular 75c quality.

Winter Gloves

Men's fleece lined, tan working Gloves, 25c; regular 40c quality.

Men's driving, tan, English seam Gloves, 45c; regular 75c quality.

Men's dogskin, fleece lined Gloves, 45c; regular 63c quality.

Winter Hosiery

Men's natural wool or camel's hair Hose, 10c; regular 20c quality.

Men's home-made, strictly heavy, all wool Hose, 29c; regular 50c quality.

Eggs Turn Out Well
—more fertile—when your hens have been fed with
Sheridan's CONDITION Powder

It makes strong, healthy chicks. Brings pullets to early maturity, helps hens through moulting and makes both lay in winter when eggs are high. To insure success in poultry raising, give Sheridan's Powder to your flock daily, in a soft mash, from hatching to market age. Begin now—results will please.

One package, 25 cts; five, $1. 2 lb. can, $1.20; six, $5; express paid. Sample poultry paper *free*.

L. S. JOHNSON & CO., Boston, Mass.

THE ROUNDERS

HELD THEIR FIRST SOCIAL LAST NIGHT.

At Prescott hall, last evening, the Rounders, a social organization from the Bleachery held their first social and had a merry time, with the Colonial orchestra furnishing sweet music.

Those having the affair in charge were: General manager, J. B. O'Loughlin; assistant general manager, Harold Foster; floor director, John W. Buchanan; assistant floor director, Dennis Keefe; chief aid, Charles Clark; aids, Edward Pearson, Frank Morrill, Walter F. McLaughlin, Albert McElroy, John Carney, R. Leggett, Frank Conley, Alex Cryan, Joseph Caruthers, Andrew Campbell.

GET ACQUAINTED AT ONCE.

The way for the dentist to please people is not to hurt them. Dr. Allen, Old City Hall, is Lowell's painless dentist and has the good will of all. His wonderful Eu-Cola did it.

See Gregoire's advertisement in this issue for bargains in trimmed hats.

MILLIONS OF WOMEN
Use Cuticura Soap,

Assisted by Cuticura Ointment, for preserving, purifying and beautifying the skin, scalp, hair and hands, for baby rashes, itchings and irritations, for sanative, antiseptic washes and many other uses which readily suggest themselves, as well as for all the purposes of the toilet, bath and nursery. Sold throughout the world.

CUNARD LINE
Fast Twin Screw Steamers
New, 14,280 tons, 600 feet long, fitted with Marconi's wireless system. Rooms upper decks midship. Perfect ventilation.
Boston, Queenstown, Liverpool.
Ivernia sails Dec. 8.
Ultonia Nov. 21, Dec. 22.
Saxonia Nov. 28, Dec. 29.
A Cunarder from New York every Saturday.
Discount allowed on combined outward and return first and second cabin fares.
Rates, sailings, plans, etc., apply ALEXANDER MARTIN, agent, 126 State street, Boston.
DENIS MURPHY, 18 Appleton street, Lowell Mass.
J. F. O'DONNELL, 334 Market street, Lowell, Mass.
O. A. BERNSTON, 25 Andrew street, Lowell, Mass.
PIHL & WIDEN, 49 Lundberg street, Lowell, Mass.
ANDERS THOMASSON, 277 Central street, Lowell, Mass.

TO THE MEDITERRANEAN
FROM BOSTON DIRECT TO THE AZORES, GIBRALTAR, ALGIERS, MARSEILLES, GENOA, NAPLES & ALEXANDRIA, EGYPT.
WHITE STAR LINE
Romanic, Dec. 5, Jan. 16, Feb. 27, Apr. 9
Republic (new), Jan. 2, Feb. 13, Mar. 26
Canopic.....Jan. 30, Mar. 12
(Send for rates and illustrated booklet.) These steamers are the largest in Mediterranean service.
First class $75 and $80 upward, according to date of sailing.
Boston to Liverpool via QUEENSTOWN
Cretic.....Dec. 10, Feb. 11
Cymric.....Dec. 24, Jan. 28, Feb. 25
First class $55 upwards. For plans, etc., address
WHITE STAR LINE, 77-81 State St., Boston, or to
Dennis Murphy, 18 Appleton St.
E. F. Leeds, 5 Bridge St., Lowell.

November
IS
QUARTER
MONTH
AT
Washington Savings Institution
Deposit This Week
265 Central Street
Tower's Corner

YOU BUY BEST when you buy of the maker. Largest and best showing of Trunks, Bags, Suit Cases, Pocketbooks, Leather Novelties, etc., in Lowell. Repairing by practical trunk makers.
P. F. DEVINE'S TRUNK STORE
88 MERRIMACK STREET, Lowell.
Factory, 70-72 Middlesex street, Lowell. Branch, 410 Essex street, Lawrence. Tel.

The Time to Stop Eye Troubles is
NOW
DELAYS ARE DANGEROUS
Optician George G. Rogers,
146 MERRIMACK STREET.
Up One Flight

CASTO
AL. HAYNES, Manager.
ALL WEEK AFTERNOON AND EVENING NOV. 9
Lydia Yeamans-Titus

Lowell Orchestral Society
First Recital November 15.
Ruby Cutter Savage, soprano; Paul Savage, baritone; Ruth Savage, pianist; all of New York city.
Reserved Seats, 25c, 50c and 75c.
The following distinguished artists have been engaged for future recitals.
Miss Maud McCarthy, late of London, violinist; Mme. Rosa Linde, contralto, and Miss Nelly Wright, soprano, of New York; Rudolph Krasset, the last acquisition of the Boston Symphony, cellist; the original Temple quartet and others to be announced.
Tickets for the season $3, admitting two persons to all recitals and rehearsals; now on sale at Austin's Music store.

Star Course of Entertainments
Under Auspices of
YOUNG MEN'S CHRISTIAN ASSOCIATION
IN FIRST CONGREGATIONAL CHURCH.
Program Begins at 8 O'Clock.
MONDAY, Nov. 16—Park Sisters of New York. Instrumentalists: Frederick Martin of Boston, basso-Cantante.
WEDNESDAY, Dec. 2—Congressman Littlefield of Maine. Lecture, "Education and Civilization."
WEDNESDAY, Jan. 13—President Russell H. Conwell of Philadelphia. Lecture, "The Silver Crown."
WEDNESDAY, Feb. 17—Schubert male quartet of Boston; Elvie Burnette, reader.
TUESDAY, March 15—Redpath Grand Concert Co. of New York.
Course ticket $1. Reserved seats to general public for entire course, 50c additional. Members of association, Women's auxiliary and contributors of $2 and over, holding course tickets, can have two seats reserved without extra charge.
Single Admission 35c.
Reserved Seats, 50c.

DOUBLE BLUE
Discount Stamps
ALL THE COMING WEEK
JOHN F. SAUNDERS,
159 Gorham St., Cor. Summer
Telephone 592-3.

ON BLUE DISCOUNT STAMPS.
100 stamps with 1 lb. 60c Baking Powder.
60 stamps with 1 lb. 50c Tea.
20 stamps with 1 lb. 20c Coffee.
10 stamps with 1 lb. 15c Butterine.
10 stamps with 1 pkg. 14c Force.
5 stamps with 1 pkg. 10c Presto.
ON GREEN TRADING STAMPS, OR RED, WHITE AND BLUE.
50 stamps with 1 lb. 50c Baking Powder.
30 stamps with 1 lb. 50c Tea.
10 stamps with 1 lb. 20c Coffee.
6 stamps with 1 lb. 15c Butterine.
5 stamps with 1 pkg. 14c Force.
3 stamps with 1 pkg. 10c Presto.

Best Smoked Shoulders	8c lb.
Best Standard Tomatoes	3 cans 25c.
Challenge Milk	3 cans 25c.
Best canned Peas	3 cans 25c.
Best canned Pears	10c a can.
Best Corned Beef	3c to 6c a lb.
Best corned Pork Ribs	7c a lb.
Best Round Steak	2 lbs. 27c.
Best Rump Butts	11c a lb.
Best Sirloin Steak	12½c to 20c a lb.

BEST GLOBE BUTTERINE.
Good color; single pounds 15c; tubs from 11c a lb. up.

50c WALTHAM MAIN SPRINGS, Warranted
INGERSOL WATCHES, ONLY 75c.
ALARM CLOCKS, ONLY 50c.
All kinds of Watches, Clocks, Jewelry and Silverware at wholesale prices, must be sold.
WALTHAM WATCH REPAIRING CO.
195 Middlesex Street.

Wall Paper
—AT—
97 Appleton Street

CARTER'S
Cough Balsam 25c
WILL CURE THAT COUGH
Carter & Sherburne's LOW PRICE DRUG STORE
Merrimack, Cor Bridge Street.

Dr. Emmons'.
Monthly Regulator has brought happiness to hundreds of anxious women. Longest and most stubborn irregularities from any cause relieved at once. No risk or failure. No pain, danger, or interference with work. Success guaranteed at any stage. Mail, $2.00. Particulars and confidential advice free. All letters truthfully answered. Money letters should be registered. Address, Mrs. J. W. EMMONS CO., 170 Tremont St., Boston.

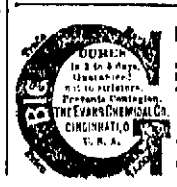

MEN AND WOMEN.
Use Big G for unnatural discharges, inflammations, irritations or ulcerations of mucous membranes. Painless, and not astringent or poisonous.
Sold by Druggists, or sent in plain wrapper, by express, prepaid, for $1.00, or 3 bottles $2.75.
Circular sent on request.

EXTRA

5 O'CLOCK

KILLED HERSELF

Broker's Wife Left Her Guests

HER BODY WAS FOUND IN BEDROOM

No Cause Known for Her Act

By Associated Press to The Sun

NEW YORK, Nov. 13.—As if she had made a secret compact to kill herself at a certain minute by the clock, Mrs. Edward DeWitt Walsh, wife of a wealthy broker, left her husband and friends at a dinner party in their country home at Montclair, N. J., Wednesday night, and while they were still at the table shot herself through the heart.

A few minutes before she was found dead on the floor of her bedroom she had been the life of the dinner party in her home, 336 Upper Mountain avenue.

She and her husband and their children had only recently moved to that village, and they had looked forward with great pleasure to the dinner.

Mrs. Walsh presided at the table with her accustomed grace and cheerful manners until coffee was about to be served. Then suddenly Mrs. Walsh threw her hand to her throat and said, "I am ill, very ill." Her husband was quickly at her side.

"Take me to my room," Mrs. Walsh stammered. As she withdrew, leaning on her husband, she looked back at her guests and said: "Go on with your coffee; I'll be all right in a minute."

Mr. Walsh took his wife to her room above. He was about to loosen her dress when Mrs. Earle, an older woman than Mrs. Walsh, and a long-time friend of the family, came up from the dining room and insisted upon administering to her. Mr. Walsh returned to his guests, and the ladies were sipping their coffee and the men were smoking, when a pistol shot rang out. They all hurried upstairs and found Mrs. Earle faint and almost unconscious from the shock, pointing mutely to Mrs. Walsh dying on the floor.

Dr. Henry Power when he arrived said that death had been almost instantaneous, Mrs. Walsh surviving the shot less than half a minute. A self-cocking revolver was found entangled in Mrs. Walsh's dress. It had been kept in a drawer in the bureau.

Mr. and Mrs. Walsh's friends say that if she had any secret sorrow it dated back before her marriage and she had kept it locked in her own heart. She was, to all appearances, as happy as a wife could be. She and Mr. Walsh were devoted to each other.

Prior to her marriage Mrs. Walsh's life har been somewhat chequered. She was a daughter of Mrs. Isabelle Arnold of 169 Clinton street, Brooklyn. As a girl she displayed musical and dramatic talent and was educated in Paris for the stage. Her career as an actress, however, was cut short by her marriage to Louis May while she was yet young.

They did not live happy together and the young wife obtained a divorce and Louis May vanished from her life, so far as her relatives knew.

Edward de Witt Walsh met her as a widow and fell in love with her. Samuel A. Wash, the wealthy father, who lives at 31 West 39th street, opposed the match. It is said by the young man's friends that he was practically cut off from his inheritance by the father the day he married Louis May's widow.

So far as is known, Mrs. Walsh left no word of her intention to take her own life. She leaves two children by her first husband and one by her second.

Mr. Walsh is a member of the New York stock exchange, the Racket, Republican and Lotus clubs. Until recently he was a member of the firm of Taller, Walsh, Robinson & Co. Since he severed his relations with this firm he has been doing a business of his own, with an office at 2 Wall street.

BILLERICA

The Sunshine club met at the residence of Anna Jacquith Wednesday afternoon and the following officers were elected for the ensuing year: President, Ruth Wild; vice-president, Edna Robinson; secretary, Willa Morris. Flower committee, Marion Gleason, Elsie Casey, Eva Kerr; work committee, Marion Rich, Rachel Jones, Alice Jones.

Mr. Wood R. Stewart of Rose Hill, Ala., will assist the pastor of the Congregational church next Sunday.

Remarkable values at Gregoire's. See advertisement in this issue.

CROSSED WIRES

STARTED FIRE THAT CAUSED LOSS OF $12,00.

By Associated Press to The Sun

LEXINGTON, Mass., Nov. 13.—A fire probably due to crossed electric wires, destroyed the residence of Willard Hayden, on Lincoln's Road, last night, causing a loss of $12,000.

GLASSES

Try the Best Place

Opera Glasses

Lorgnettes

EYES EXAMINED FREE

New England Optical Co.

232 Merrimack St.

ONCE A WEEK

Saturday only. 40c assorted Chocolates 23c a pound box. Lowney's, Russell's, Foss', Hazen's, and Belle Mead Sweets fresh every week in dainty boxes. Howard, the Druggist, 197 Central street.

TRADE IMPROVED

New England Gives Good Report

By Associated Press to The Sun

NEW YORK, Nov. 13.—Special telegrams regarding the state of trade from correspondents of the International Mercantile Agency throughout the United States and Dominion of Canada, are summarized as follows:

The week has been marked by a somewhat unsettled feeling and renewed conservatism in commercial circles. Distribution of staples is smaller than a week ago at Chicago and materially so at Pittsburg where industrial activity has improved except for millinery. Cooler weather has improved trade in New England except for jobbers whose season is ended. Warm weather has dulled demand at Baltimore and at Louisville.

Collections are rather slow in territory tributary to St. Paul but in the cotton regions they are growing easier. Plow-makers report a good business, but moderate collections. Kentucky has a medium tobacco crop but prices are better than last year. Philadelphia merchants say trade in staples is smaller. October lumber shipment from Minneapolis were the largest of any months this year.

Encouragement is felt at the new policy of the steel trust. Consumers will no longer have to go abroad for steel. Ten thousand tons of rails have sold to go to China. More mills are opening and some are closing temporarily. Colorado's coal strike effects the settlement of Montana's copper war. Fall River's wage cut was not altogether unexpected. Makers of prints have been losing money at late prices for material and rate of wages. But high cotton is making foreign exchange fast, now that Europe is demanding all it can get regardless of price—the most significant financial news of the week with cotton, not steel, as king. Tight money has checked the rising demand for bonds, but shrewd people are making large investments at bottom prices.

Trade conditions at Montreal are about the average and demand for seasonable goods is fair. Mild weather at Toronto has checked the distribution but dealers report the beginning of holiday trade in fancy goods and jewelry. Canadian lumber cut will be less this year than last, owing to scarcity of labor. Canadian banks are loaning money in the United States, which makes it more difficult to secure funds here.

NO WEDDING

PLANS WERE MADE FOR GREAT SOCIETY EVENT.

By Associated Press to The Sun

BRIDGEPORT, Conn., Nov. 13—Last night at 6.30 o'clock, in Christ Episcopal church, was the date and place set for the marriage of Miss Helen Weed Wheeler to Horace Dewitt Peck of Syracuse, which was to have been the most notable event of the sort in society this season, but instead of being married Miss Wheeler is prostrated at her home, crying as if her heart would break, as the result of a sudden calling off of the wedding.

The first inkling that anything out of the ordinary was to happen came last Tuesday evening, when in one of the town papers there appeared a personal notice stating that the wedding had been indefinitely postponed. Since that time Miss Wheeler has been confined to her room with nervous prostration. The family physician spends several hours each day with her. Her condition is such that it is even feared that she may lose her reason temporarily.

John M. Wheeler, the father of the broken-hearted girl, said yesterday:

"I don't believe in keeping quiet when there is anything to say, and I do not believe in mysteries, but in this instance I am not in a position to say anything. I must be excused from discussing the matter."

From sources which seem reliable it is learned that the reason why the wedding was called off is because the parents of Miss Wheeler discovered, almost at the eleventh hour, that Mr. Peck was practically penniless and that he had entered a voluntary petition in bankruptcy in Syracuse, his liabilities having been about $3,000 and no assets.

Mr. Peck spent a large part of the summer here, and it was understood that he was a very wealthy young man.

SOCIAL AND FRATERNAL

Representatives of the five Lowell lodges of the Knights of Pythias met last evening to make arrangements for a bowling league. A schedule of games will be made out later on and the tournament will last through the winter months. The following officers of the league were elected last night; Chairman, William C. Dunne; treasurer, William H. Walker; secretary, Walter Shaw.

WASHINGTON COMMANDERY.

The 25th anniversary of Washington Commandery, No. 31, U. O. G. C., was observed last night in Odd Fellows' temple. The following entertainment was carried out. Mr. Hector Turnbull being master of ceremonies: Piano solo, Miss Frances Thorne; reading, Miss Lillian O'Brien; male quartet, Messrs. Frank S. Cass, Fred C. M. Silk, Harry Hopkins, Joseph Faulcon; piano duet, Mrs. Fred Brannon and Miss Annie Welch; solo, Miss Ethel A. Hoagboom; reading, Miss Charlotte Lowe; reading, Miss Veronica Lowe; piano solo, Miss Inez Turnbull.

After the above program was carried out, supper was served in the upper hall and speeches were made by several of the visitors.

CHILDREN'S DAY AT THE CASTO TOMORROW.

Tomorrow is children's day at the Casto theatre and for their entertainment Manager Haynes has arranged a most pleasing bill. Miss Lydia Yeamans-Titus heads the program, and she will present her world-famous specialty, including all her impersonations and imitations. Without a doubt one of the best offerings which Mr. Haynes has ever made, this lady will especially appeal to the young folks. She will also give her famous imitation of a child singing her first song in public. The remainder of the program is made up of the latest and most successful comedy acts in vaudeville and the show will prove a hit with the children. Reserved seats can be ordered by telephone, 816-3.

If you want help at home or in your business try The Sun "Want" column.

MISS LABOUCHERE MARRIED.

By Associated Press to The Sun

FLORENCE, Italy, Nov. 13—Marquis Carlo di Rudinì, son of the former Italian premier, and Miss Dora Labouchere, daughter of Henry Labouchere, proprietor and editor of the London Truth, were married here yesterday. Mr. Labouchere and the former premier were present.

FLANDERS FOR MAYOR.

By Associated Press to The Sun

HAVERHILL, Nov. 13—The socialists held their caucuses last evening, and re-nominated Mayor Flanders for a second term. The caucuses were slimly attended, only 101 voters participating throughout the city.

MUNYON'S PAW-PAW

I know that Paw-Paw will make worn-out stomachs almost as good as new; will make good, rich blood and build up the nervous system; will do away with both the necessity and desire for beer, whiskey, wine and other injurious stimulants.

A body that is overworked, a system that is run down, requires a stimulant. Alcoholic stimulants lift, but let you fall. PAW-PAW LIFTS AND HOLDS YOU!

I want every weak and debilitated person to give Paw-Paw a trial.

I want every doctor carefully to test this remedy and then honestly tell the public the results.

I want every clergyman, when he feels exhausted, to take Paw-Paw and then tell his friends what he thinks of it.

I want every mother to introduce Paw-Paw into her home. It will prove a ready agent in curing and warding off many diseases.

I want every tired woman, after a day's hard work or an afternoon's shopping, to take a tablespoonful of Paw-Paw and see how quickly it will refresh and invigorate her.

I urge upon brainworkers particularly the use of Paw-Paw. It will immediately give tone and energy to the whole nervous system.

If the toiler who feels the need of a stimulant will step into the nearest drug store and ask for Paw-Paw, he will have no further use for whiskey, beer or other stimulants.

I believe that when the public becomes thoroughly familiar with the virtues of Paw-Paw it will not only be used in every home, but will be adopted into the United States Army and Navy, and used in every hospital throughout the civilized world.

MUNYON.

Sold by all druggists. Large bottle, $1.00. Paw-Paw Laxative Pills, 25c a bottle.

TICKET FORGERS

Clever Men Held by Police

By Associated Press to The Sun

CHICAGO, Nov. 13.—H. L. Kaines, alias C. H. Miller and H. L. Scott, said to be two of the cleverest railway ticket forgers in the country, were arrested last night. Stamps, chemicals for altering tickets, and blank slips were found in their room. Among the complainants against the prisoners are R. F. Mahon, general passenger agent of the Chicago Great Western railroad; H. E. Smith, general passenger agent of the Chicago, Milwaukee & St. Paul, and passenger agent L. D. Heusner of the Michigan Central. As a result of the arrests a number of ticket scalper offices will be searched today.

The men, it is alleged, secured thousands of dollars worth of transportation from the different railroads by presenting a forged letter purporting to be issued by the superintendent of the Mexican Central railroad. The letter stated that Kaines was a railroad employe on a furlough. It was addressed to the passenger agents of the railways requesting them to furnish the bearer with transportation.

According to the police the prisoners have operated all over the country. They employed the same methods, it is alleged, in St. Paul, Kansas City, Omaha, Milwaukee, and Cincinnati.

The Western Passenger Association will prosecute the cases against the prisoners.

It is alleged also that they were making a business of furnishing clearance cards and letters of recommendation for employes of the various lines throughout the country as a means of defrauding the railroads.

W. H. WHITE'S BODY ARRIVES.

The body of William H. White, who died in Pittsfield, N. H., yesterday morning, arrived in this city during the afternoon and was taken to his home, 260 Nesmith street.

KING'S BIRTHDAY

OBSERVED BY THE BRITISH VETERANS.

By Associated Press to The Sun

BOSTON, Nov. 13—King Edward's birthday was observed last night by the British Naval and Military Veterans association by a smoke talk at the American house, and by the Victoria club, which had a dinner at Hotel Nottingham.

Prof. Bumichrast of Harvard, presided at the latter and the speakers were Col. Albert Clarke, Harvey N. Sheppard and James H. Stark.

Isn't This Fair?

The following druggists of Lowell will refund your money paid for U-ri-cene if a fair trial fails to cure your Rheumatism: Ellingwood & Co., Carter & Sherburne, Falls & Burkinshaw, Goodale's Drug Store, F. H. Butler & Co., A. W. Dow & Co., and the Lowell Pharmacy.

U-ri-cene is put up in tablet form only. Price 50c.

The Woodbury Chemical Co.,

170 Summer Street, Boston.

C. F. HOISINGTON & SON

(Successor to M. O'Flahavan.)

STOVES AND FURNACES

Tin, sheet iron and metal workers. General jobbing a specialty.

All Work Guaranteed.

147 MARKET STREET. Tel. 963-12.

SHORTHAND IN 20 LESSONS

Absolutely most complete and up-to-date methods; position guaranteed; lessons by mail exclusively; no interference with regular occupation; 25 cents per lesson; no difficulties; everything simple and clear; indorsed by boards of education and leading newspapers; thousands of graduates; first lesson free for stamp. Department 86 A. Campaign of Education, 211 Townsend bldg. New York.

DO NOT PAY

$7.25 per ton for Coal when you can buy the best coal mined for

$6.75

Per Ton

LOWELL COAL COMPANY

43 Central St. - 15 Thorndike St.

3 For 1 Saturday — 3 For 1 Saturday

$5.00 Worth of Stamps FREE SATURDAY

BARGAINS! BARGAINS!

AT THE BIG SHOE SALE OF THE

NEW IDEA SHOE COMPANY

119 AND 121 MERRIMACK STREET, LOWELL.

The Green and the Blue Trading Stamps are the craze of the town. Get them while they are going. We have taken the Blue Stamps and Saturday we will give 3 FOR 1, 3 FOR 1, 3 FOR 1, 3 FOR 1.

And in addition WE WILL GIVE A BOOK CONTAINING $5.00 WORTH OF STAMPS TO EVERY PERSON, whether making a purchase or not.

Blue Trading Stamps. 3 For 1 Saturday

3 For 1 Saturday — 3 For 1 Saturday

Special Sale of Jewelry

AT 50c ON THE DOLLAR

Entire stock of Diamonds, Watches, Clocks, Jewelry and Silverware, to be sold at Half Price for the next 30 days

Commencing Saturday Morning

NOW IS THE TIME TO SELECT YOUR CHRISTMAS GIFTS AT THIS SALE

$1.00 AT THIS SALE WILL BUY $2.00 WORTH

Make a small deposit on any article you like and we will hold it for you. Our stock comprises the finest assortment of Diamond Rings, Pins, Brooches and Studs, Cuff Buttons, Charms, Lockets, etc., Emblem Pins and Charms.

Gold and Silver Watches

In all the Standard Movements

Sterling Silver Novelties, Cut Glass, Pocketbooks, Opera Glasses

and an endless variety of other goods. Step in and see what we have to offer you. Sale begins Saturday.

J. A. FILION JEWELER

92 Central Street, Corner Prescott

Simply Say "Charge It."

$15.

The purchasing power of this amount has never been shown to such advantage as in these garments. The unexcelled workmanship—the flawless fit and faultless fashion, were never before so crowded in suits and overcoats at $15.00.

The fabrics are imported and American woolens of tested quality and unusual elegance of design.

Men's Double Breasted Suits

The double-breasted Suit finds many admirers this fall. Correctly cut, with long roll lapels and broad, square concaved shoulders. Made of Cheviots, Thibets, Tweeds, Worsteds and Scotch Mixtures, lined with serge and Italian Farmer Satin,

$15.00

Men's Single and Double Breasted Suits

that are particularly stylish, made of fancy Scotch Mixtures, at

$18.75

Correct Styles in "Kuppenheimer" and "Kirschbaum" faultless made clothes for particular men, at about half "Custom Tailor's Prices."

Suits and Overcoats $18.75 to $28

Men's Shoe Dept.

You get true value in every pair of Shoes when you buy here. Style the latest; quality the best; prices within the reach of all.

Men's Shoes at

$2.50 and $3.50

Men's Smart Overcoats

High class garments, made of all-wool, black and grey Friezes, Kerseys and Cheviots, 44 inches to 52 inches long, hand-tailored, richly lined and extremely stylish,

$15.00

Men's Belt Overcoats

Stylish Cossack effect, made of invisible plaids, Scotch Tweeds and fancy Cheviots, all lengths, at

$20.00

Men's Hats at $2.00

Caesar Misch INC. CASH OR CREDIT

220 Central Street, Lowell, Mass.

A. STRAUSS, Manager.

Boys' Dept.

Newest Novelties in Overcoats, Suits, etc., at Prices to please

THE SUN EXTRA

6 O'CLOCK

JEALOUS HUSBAND

Murdered His Wife and Killed Himself

By Associated Press to The Sun

BENNINGTON, Vt., Nov. 13.—Carried away by jealousy that amounted to monomania, Reuben Coons Wednesday brutally murdered his young and handsome wife in the presence of his 4-year-old daughter and his brother, a lad of 14. Immediately after the man hung himself. The news was received here yesterday from West Taghanick, Columbia county, N. Y.

Coons was a big man weighing 200 pounds and about 30 years old. His wife was 22 years old, and a small, frail woman.

Coons was intensely devoted to her, but insanely jealous. Their neighbors are united in saying that there was no occasion for the man's jealousy. However, Mrs. Coons often lost control of her temper and tongue and violent quarrels were frequent.

Coons reached his home at noon Wednesday. His wife came in soon after, and, in answer to his inquiry, said she had ben to work at a neighbor's. This at once angered Coons, and in reply to his insinuation his wife threw a bread knife she had in her hand at him. The knife clattered on the floor and Coons seized it. He sprang upon his wife and plunged the knife into her twice. One thrust pierced her left lung, the other severed an artery in the neck.

Throwing the knife to the floor, he rushed from the house. The 14-year-old boy had run from the house to call neighbors, but when they arrived Mrs. Coons lay dead on the pantry floor.

It did not take long to find the murderer. In a grove near the house he was hanging to a tree, dead.

WINSLOW COMPANY

WAS TOO CLOSELY CONNECTED WITH BANKING HOUSE.

By Associated Press to The Sun

WORCESTER, Mass., Nov. 13.—Although the doors of the banking house of Winslow & company here are closed and probably will never be reopened unler the old name, the business of Samuel E. Winslow Skate Manufacturing company will be continued by Receivers George S. Taft of Worcester and Thomas N. Perkins of Boston. The receivers took charge of both concerns today and placed men at work on the books. It is thought it will be a week or more before any further statement of the finances is made. It is believed that the liabilities will reach nearly $500,000. The liabilities of the Skate company, which are placed at $293,536, are included in this estimate. Last summer the Skate company owed $383,556 but it is now stated that its debts are $90,000 less. The company was in a prosperous condition and would have steered clear of receivers had it not been so closely identified with the banking business of Col. Samuel E. Winslow.

ELECTION FRAUDS

WILL BE INVESTIGATED BY GRAND JURY.

By Associated Press to The Sun

HONOLULU, Nov. 13.—Judge George D. Gear of the circuit court, at the request of the home rule party, has instructed the territorial grand jury to hold an investigation into the reports of election frauds which it is alleged took the form of repeating, voting in the names of dead or absentee persons and perjury.

Fifty witnesses will be called, among them being the election officers and the leaders of the political parties.

SCHURMAN'S DAY

HOW HE WOULD HAVE STUDENTS SPEND IT.

By Associated Press to The Sun

ITHACA, N. Y., Nov. 13—At a mass-meeting of Cornell freshmen, President J. G. Schurman has told the young students how he thinks they should study. Their day, he said, ought to be divided as follows:

10 hours study, two hours for meals, three hours for athletics, one hour for recreation and the remaining eight hours for sleep.

President Schurman said that not much hard work was accomplished on a soft chair and urgently advised the use of an ordinary hard-wood chair for study purposes.

CORONER'S INQUEST

ON THE MURDER OF HOSEA STEPHENS.

By Associated Press to The Sun

WATERVILLE, Me., Nov. 13—It had got been decided today when to arraign John Bromily, who is now confined in the local jail for killing his neighbor, Hosea Stephens, at Rome, yesterday afternoon. The coroner's inquest was to have been held late this afternoon at the Stephens' farm house.

JEWELS STOLEN

MRS. F. M. YOARES LOST $5,000 WORTH.

By Associated Press to The Sun

NEW YORK, Nov. 13—Mrs. F. M. Yoares, a wealthy native of Mexico City, and said to be the widow of a member of President Diaz's cabinet, has been robbed of jewels valued at $5,000 while on a visit to her son in this city.

The family is staying at a private hotel much frequented by Spaniards. There is no clue to the thieves, the jewels having been taken from a dresser while their owner was absent.

CROATIANS HELD

THE AMERICAN DETECTIVES TOO LATE TO PROCEED WITH CASE.

By Associated Press to The Sun

LONDON, Nov. 13—The two Cratians named Tapare and Kobear, who were arrested on board the American line steamer Philadelphia on her arrival at Southampton from New York, October 21, charged with the murder of S. T. Ferguson, a railroad contractor at West Middletown, Pa., September 25, were again remanded for a week at Bow street police court this morning.

The American detectives with the extradition papers only reached the court after the remand was granted and were too late to proceed with the case today.

PORTE'S REPLY

WILL BE SATISFACTORY TO THE POWERS.

By Associated Press to The Sun

CONSTANTINOPLE, Nov. 13—Tewfik Pasha, the foreign minister, called on the Austrian and Russian ambassadors yesterday and notified them that the porte's reply to the latest note of the two powers on the subject of reforms in Macedonia would speedily be presented and that it would be satisfactory. This is in accordance with the views of the grand vizier, who opposed the previous rejection on the reform scheme, and consequently, was threatened with the deprivation of his office. His position is now secure.

RUSSIA'S PLAN

TO CONCEAL MOVEMENTS OF WARSHIPS.

By Associated Press to The Sun

SEATTLE, Wash., Nov. 13—A letter received here from Shanghai states that Russia is constantly changing the names of her warships to create confusion and uncertainty concerning the movements of the ships. The same letter adds that both Russia and Japan are actively pushing preparations for war.

YALE CROSS COUNTRY TEAM.

By Associated Press to The Sun

NEW HAVEN, Conn., Nov. 13—The Yale cross country team, which will take part in the inter-collegiate meet on Nov. 25, has been selected as follows:

Captain C. S. Jacobus, W. L. Douglass, C. D. Hill, G. C. Parkhurst, W. J. Hall, C. B. Alcott and B. N. Woodward.

The course has not yet been chosen, but will be in or near New York city.

LABOR MEN BUSY

Proceedings at the Labor Convention Today

By Associated Press to The Sun

BOSTON, Nov. 13.—There was some prospect when the delegates to the convention of the American Federation of Labor assembled in Faneuil hall today, that an early adjournment would be taken until tomorrow. This was owing to the fact that the various committees had little opportunity to consider the resolutions referred to them. Since the convention opened, the sessions in the day have occupied all the time of the delegates and the social arrangements made for them in the evening, left little opportunity to consider the matters given over to them. Yesterday many resolutions were disposed of and today few committees were ready to report. President Gompers called the delegates to order at 9 o'clock.

A motion was made at once that a special committee be appointed to consider the matter of state federations and another was offered that the constitution be amended to provide for a regular committee of this kind. These motions were unanimously adopted.

A great deal of discussion and criticism followed from members of various committees on the subject of the work of the committee on distribution. It appeared that resolutions to the number of 281 have been offered to the convention. The criticism offered was that many of the resolutions had not been distributed to the proper committees. No action was taken on the matter.

Delegate John Mitchell asked to be relieved from the service on the committee on education, on account of the numerous duties arising from his memberships on other committees, and because of the necessity of settling questions in the miners' union.

The question of jurisdiction disputes between affiliated unions of the federation was brought before the convention by a motion which was made that the committee to which all the jurisdiction disputes have been referred be instructed to report by Tuesday morning. Delegate Duncan of Washington, D. C., opposed the motion, because he believed that it would mean that the members of that committee and the delegates who were particularly interested in jurisdiction troubles would go home just so soon as their problems were disposed of. Delegates Lennon moved to amend the motion that the committee report when ready, with the understanding that their recommendation would take priority over all other matters in the question of consideration by the convention. The motion as amended was adopted.

Delegate Duncan moved to adjourn until 9 o'clock tomorrow morning, but before the chair could put the motion, a score of delegates were on their feet to make announcements relative to committee meetings which were to take up the remainder of the day.

SYMPATHY FOR CHICAGO STRIKERS.

Just before the convention of the American Federation of Labor adjourned today until tomorrow, a motion was made that the federation extend its good wishes for the success of the street railway men of Chicago in their present strike and also expressing the hope that an early settlement in the struggle would be reached.

This motion was amended so that the secretary of the convention was instructed to telegraph the action of the federation to the strikers at Chicago.

The motion and amendment were carried unanimously without debate and with considerable applause.

At 10.07 o'clock the convention adjourned.

HE TOOK $1400

JOSEPH VINCENT WRITES TO HIS PARTNER.

By Associated Press to The Sun

COTTAGE CITY, Nov. 13—Joseph Vincent, senior member of the firm of Vincent Bros., dealers in meats and provisions, has left town and more than $1400 of the firm's money is missing.

Vincent was to have been married to a well-known Boston young lady last Wednesday and went there for that purpose.

Wednesday night a letter from Vincent was received by his partner dated New York, saying that he had taken a large sum of money and he would never see him again, as he was going to California.

Vincent was well known here and a very popular young man. It is not known here whether his marriage took place in Boston or if he went to New York alone.

IMPORTANT RULING

MAY LEAD TO DEPORTATION OF MANY CHINESE.

By Associated Press to The Sun

SAN FRANCISCO, Nov. 13.—The U. S. court commissioner has handed down a decision in the case of Lin Lung Wong, a Chinese merchant who acted as foreman in his own fruit packing establishment to the effect that a Chinese manufacturer who engages in any kind of manual labor about his factory even for the purpose of instructing his employes is a laborer under the meaning of the exclusion act, and as such is not entitled to enter into or remain in the country as a merchant. This opinion, if adopted as a rule of action by the Chinese bureau, will lead to the deportation of a large number of Chinese proprietors of cigar factories, clothing shops, and other factories.

PRETTY COMEDY

AT ELIOT CHURCH SALE LAST EVENING.

The second night of the annual autumn sale and supper at the Eliot Congregational church was very well attended, and the tables were decidedly generously patronized. A turkey supper was served from 6 to 7 o'clock, about one hundred and fifty partaking, and at 8 o'clock the one-act farce comedy, "Wilfred Burton, Artist," was given with the following cast:

Wilfred Burton, a landscape artist, G. Edward Reed
Frederic Torrington, an actor, Robert F. Marden
Sylvia Garden, who wishes to act, Alice L. Livingstone
Mrs. De Soto Beans, a patron of art, Bertha M. Abbott
Nina, a little drudge, Bessie L. Adams

The participants made a great hit, and very frequently were interrupted by prolonged applause. Mr. Marden made an especially fine actor in the part of Fred Torrington. Edward Reed was very good in the role of the artist, Wilfred Burton, and Miss Bertha Abbott was repeatedly encored for her masterly interpretation of Mrs. de Soto Beans.

LAST CRAMP PICTURE.

By Associated Press to The Sun

PHILADELPHIA, Nov. 13—The last picture in the world famed art collection of Charles H. Cramp, the shipbuilder, will be sold today at auction. The sales have been in progress several days and most of the works went at a great sacrifice.

This sale precedes the closing of the Cramp mansion, which adjoins the late residence of Mrs. Edward Willing, mother of Mrs. John Jacob Astor. It stands in Rittenhouse square, the most aristocratic quarter of the city. No explanation of Mr. Cramps' action in closing his house has been made public.

QUIET IN PANAMA

Gen. Reges is Threatened With Arrest

By Associated Press to The Sun

COLON, Nov. 13—What most impresses all observers of the present situation on the Isthmus of Panama is the complete success of the secession movement and the orderly continuance of affairs since the change of government. All governmental functions have so far been carried on with complete success and the unanimous feeling throughout the district of Panama in favor of the new government is far beyond what its promoters anticipated when making their preparations for the memorable event of Nov. 3.

The successful execution of all the details of the secession plans shows that the work was that of minds masterful in such matters and rarely known in South American revolutions. The municipal and provincial laws and regulations which existed under the government of Colombia have been continued without any practical change. With three or four exceptions all the civil employes of Colon and its neighborhood have taken the oath of allegiance to the new republic and been continued in office, those who refused to take the oath being sent to Savanilla. But for the new uniforms of the volunteer soldiers of the young republic seen on the streets of Colon and the Panamanian flag flying over the town hall, there seems nothing in the daily life of this place to indicate a change of sovereignty. Porfiro Melendez, the new civil and military governor of Colon, interviewed yesterday by the Associated Press correspondent, expressed his full realization of what Panama owes to the United States, calling that country "The new republic's powerful and generous God-mother." Gen. Melendez said:

"Panama will be able to raise between 5000 and 6000 troops parely armed, in case the necessity arises to resist a Colombian attack, but I do not believe that any such necessity will ever arise."

Regarding the mission of Gen. Reyes, Gov. Melendez said:

"A telegram has been received by the government of Panama that Gen. Reyes is coming to the isthmus in the hope of saving Colombia's honor and is ready on behalf of the Colombian government to promise Panama all concessions and considerations. The Panama government, hower, has answered that unless Gen. Reyes comes ready to recognize the new republic and accredited to it as the Colombian envoy, he will not be received."

Gen. Melendez further said that he would arrest Gen. Reyes on his arrival here unless he immediately accepted Panama's stipulations. The general is due to arrive at Barranquilla at the end of this week, but Gen. Melendez thinks he will not proceed to the isthmus. The governor said it would be impossible for Colombia to send troops overland to the isthmus because of the physical conditions of the country.

It is apparent that the United States warships will not permit any movement by sea of armed forces. Gov. Melendez tried to send 25 armed men to Porto Bello, but they were stopped by the United States gunboat Nashville and compelled to return. A schooner loaded with Panamanian troops was sent Wednesday to Bocas del Toro, but they went unarmed.

The United States naval authorities on the Colon side of the isthmus have not yet received any official communication saying that the United States has recognized the provisional Panamanian government. Consequently they cannot treat in any way officially with the Panamanian representatives. The American warships have not yet saluted the flag of the new republic.

SMITH CASE

STATEMENT BY PENNSYLVANIA STATE COLLEGE.

By Associated Press to The Sun

STATE COLLEGE, Pa., Nov. 13.—Regarding the report that came from Philadelphia that Fullback A. T. Smith of the University of Pennsylvania team had been disqualified because of his playing football on the State College team last year after he had matriculated at the university, the faculty committed on athletics of the Pennsylvania State college yesterday issued a statement. They say:

"Letter from Mr. Smith under date of Nov. 8, 1902, states that he had not been permitted to enter the University of Pennsylvania on account of his failure to present a certificate from the Pennsylvania State college. It appears therefore that Smith played on the State college team only while he was a student here and was entitled to represent the college."

HOOVER HANGED

FOR THE MURDER OF HIS FATHER-IN-LAW.

By Associated Press to The Sun

MICHIGAN CITY, Ind., Nov. 13—Edwin Hoover was hanged here at 12.00 a. m., for the murder of his father-in-law, Frank Sutton, in Indianapolis last summer.

Sutton and Hoover quarrelled and Hoover threatened Sutton. Hoover's wife left him because of his quarrelsome disposition, and in a fight with Sutton over this fact, the latter was shot and killed. Hoover's sole plea was insanity, but it was shown that he had been drinking when the crime was committed.

BRASS THIEVES

Ordered in $1200 Each for Superior Court

Arthur Bernhardt, the young man brought here from the Massachusetts reformatory to answer to complaints charging him with the wholesale larceny of brass from the American Shuttle Co., Holt & Sherman, and Speed and Stevens, pleaded not guilty and said he was ready for trial.

McCrann, Bernhardt's partner, was in the dock. McCrann was arraigned yesterday morning and pleaded guilty. He told the officers that he and Bernhardt did the jobs together. Both men were found guilty of the counts read this forenoon and were ordered in $1200 each for the superior court.

JONATHAN HOLT'E STORY.

Jonathan Holt was the first witness. He told of finding a rear window in his shop in Tanner street removed, and it was discovered that a wholesale larceny of brass, copper and plumbing had been removed. Holt and Sherman conduct a glue factory, but they do not do business during the summer months. The shop was idle when the break was effected and the larceny committed. Mr. Holt identified brass couplings that were in evidence in police court today. The first time he saw it after it was stolen from his shop in Tanner street was in a smelting works in A. street, South Boston.

SOLD THE JUNK.

Michael Cohen, a junk dealer, doing business in Jackson street, and Howard streets, identified Bernhardt and McCrann as the men who sold him the junk that he had sold to the smelting works in South Boston. Mr. Cohen said he bought four or five hundred pounds of brass and other junk from Bernhardt and McCrann.

Bernhardt declared to the court that he had never seen Mr. Cohen before in his life.

"You know I never was in your shop," said Bernhardt to Mr. Cohen.

"You've been to my shop very many times. I know you very well," he said.

Abraham Wolfe, another junk dealer, doing business in Howard street, testified that he purchased certain parcels of junk from Bernhardt and McCrann. He also stated that he saw the defendants doing business with Mr. Cohen.

When asked if he wanted to ask Mr. Wolfe any questions, Bernhardt said to Wolfe:

"I never saw you before in my life."

"Indeed you did," replied Wolfe, "you gave me your address as Green street the last time that you visited my store."

"I never saw you before," declared Bernhardt.

PROPERTY IDENTIFIED.

James Speed of Speed & Stevens recognized some of the brass as his property. He had gone to South Boston with Inspector Laflamme and identified parts of machinery, brass, etc., at a smelting works there. The articles had been stolen from the American Shuttle Co.'s factory in Tanner street. Witness said that he and his partner had machinery stored there and that the machinery had been stripped of its brass. Mr. Speed said that his company's loss would amount to $1000. Not so much the value of the brass as the damage done machinery.

HE LOCKED THE DOORS.

Peter O'Neil said he was employed by Arthur W. Saunders to go to the factory of the American Shuttle company in Tanner street and secure the windows and doors and do other work about the place. The larceny was committed after Mr. O'Neil had secured the windows and doors.

Arthur W. Saunders, who has charge of the building from which the larcenies were committed told of his discovery of the larceny. He described in detail the missing articles and the damage done to the machinery.

John Sawyer said that he had been hired by the defendants to haul the stolen property from the store house to Cohen's junk shop. He supposed, he said, that everything was all right, in fact he went to the store house and loaded the junk in broad daylight.

The same testimony, almost in detail, was heard on the three counts. Bernhardt did not ask many questions.

Inspector Laflamme told of his visit to Boston in search of the stolen property and all of the incidents leading up to the arrest of the defendants.

BERNHARDT SILENT.

Bernhardt was asked if he wanted to make a statement and he replied that he didn't care to.

In summing up Judge Hadley said the larcenies in question were outrages and bold, daylight piracy. He found the defendants guilty and ordered them to recognize in the sum of $1200 each for their appearance before the superior court.

On another complaint charging McCrann with breaking and entering and larceny, probable cause was found and he was ordered in $800 for the superior court, making $1500 in all.

Bernhardt was turned over to the officer who brought him to Lowell from the Massachusetts reformatory.

POLICY RAIDERS

MADE AN IMPORTANT CAPTURE IN NEW YORK.

By Associated Press to The Sun

NEW YORK, Nov. 13—Agents of the anti-policy society have just made what they say is the biggest capture since the raid on "Al" Adams, who is now serving a sentence in state prison. The prisoner is known as John H. Jones.

When the raiders broke in upon Jones they say he was in the act of footing up the profits for half a day's play in a string of 17 policy shops he is alleged to have conducted in various sections of the city. The figures give a total of $297, all of which was profit except $15. Pennies of the poor made up this sum, as the sheets showed not a single play exceeding ten cents.

Jones was traced by the society detectives through runners said to have been in his employ. He was found in an East Houston street tenement house. Several other arrests were made in other parts of the city soon afterward. These men, however, were acting as agents for some central shop.

WHITAKER WRIGHT

WILL BE TRIED BEFORE HIGH COURT OF JUSTICE.

By Associated Press to The Sun

LONDON, Nov. 13—The lord chief justice today ordered the removal of the Whitaker Wright case from the Old Bailey to the High Court of Justice, so that owing to its complicated character it may be heard by a special jury.

JOHN M. FARRELL, Auctioneer

OFFICE—162 MARKET STREET.

AUCTION SALE OF REAL ESTATE

Saturday, Nov. 14, 1903, at 3.30 P. M.

AT NO. 46 OATIC STREET. RAIN OR SHINE.

I will sell by public auction for just what you will see fit to offer a piece of real estate consisting of two houses and about 3400 square feet of land, more or less, to be sold in one parcel. The house in front is a cottage of 7 rooms with pantry, has good cellar with bay-window and piazza, pipe for water with water closets, fine sewerage; house in rear has gravel roof, is two story with 6 good square rooms, piper for water, water closets, sewers and in the best of repair and well fenced. The entire property rents for $215 a year and is always rented. The owner has just had the property repaired and newly painted inside and out so that not a dollar need be laid out for sometime. Oatic street is situated with Moore street on one end and Agawam street on the other so that five minutes takes you to the Lawrence street electric car on one side while it is but three minutes' walk to Gorham street car line, also five minutes will take you to the Lowell bleachery mills, Faulkner woolen mills, Sterling mills and several large mills and industries that makes this property valuable to own as a home or to rent as it will always pay a good percent on the money invested. I invite you to attend this sale as some one will get a bargain.

Terms of sale: $200 must be paid to the auctioneer at time and place of sale. Other terms made known at sale.

Make all inquiries of

JOHN M. FARRELL, Auctioneer,
Office 162 Market St

Tel. 1091-6.

Rose Jordan Hartford

John Street Near Merrimack Street

The Greatest Bargains Ever Offered in Trimmed Hats . . . . . Only 98c

This Lot of only five dozen Hats, is just the Correct Hat for a Young Lady or Miss. "Priscilla," is the name of this stylish, rolling Sailor, made on a frame, stitched brim, with a two and one-half inch bell crown, trimmed with velvet, ornament and feather pompon. We also have a fine assortment of Beaver Hats, in all colors and shapes, for $2.50

Mrs. Hartford intends to go to New York next week and will attend the Horse Show, where all the world's creations in Millinery will be on exhibition, so that Mrs. Hartford will be able to get new ideas in Millinery and be up to the minute. So here is a word to the wise — you can get the balance of her present stock at about half price, as she intends making extensive purchases of Millinery, and will have another opening of Millinery when she returns from New York. Do not fail to be on hand tomorrow for big bargains in all styles of Millinery.

High Grade Manufacturer's Stock ...OF... Women's and Misses' OUTERWEAR

$10,000 worth of the Newest Novelties in Tailor Suits, Military, Box and Covert Coats just received. Special Sale This Week.

CHRIS. HOLMES' Specialty Store, 124-126 Merr'k St.

Coal $6.75 Per Ton

Coke $5 Per Chal.

Dry Bobbin Wood, 5 Baskets $1.00
Dry Cord Wood, 5 Baskets $1.00

The Lowell Coal Co.

43 Central St. 15 Thorndike St.

NIGHT EDITION

6 O'CLOCK

SEVERAL CLAIMS

Against City to be Heard Monday

The claims committee of the city council will meet on Monday to give hearings on the claims of the following named persons: Christopher J. McGrath, Walter R. Jeyes, Vital Roberts, Catherine Carroll, George W. Marshall, Caroline A. Usher, J. G. Buttrick, David C. Sabourin, F. P. Cheney, Hormidas A. Lacerte, Edward Quinn and Mrs. F. C. Lawrence.

GREAT LOCKOUT

10,000 MEN WILL BE AFFECTED AT PITTSBURG.

By Associated Press to The Sun

PITTSBURG, Nov. 13—Officers of the builders' exchange league announced today that the lockout of all the building trades in the city affiliated with the building trade council will go into effect tonight and will continue indefinitely unless all sympathetic strikes are called off. About 10,000 will be affected.

COMMITTEE MEETINGS

SCHEDULED AT CITY HALL TODAY.

The committee on wires will view proposed pole locations this afternoon, meeting at 2 o'clock at the office of Wire Inspector McElholm.

The committee on fire department will meet this afternoon at 3 o'clock and the committee on fire escapes at 7.30 this evening.

DON'T BE WOOZEY.

Never let go with one hand until you have a good hold with the other. Don't be induced by speculators to give up your discount stamps; they are as good as postage stamps. You can get better premiums for 270 discount stamps than others offer for 330 stamps. You should take advantage of the wonderful offer of the Bell Shoe & Clothing Co. See their adv.

Boston & Northern Street Railway Co.

WINTER SCHEDULE.

Change of Time to go Into Effect Monday, Nov. 16, 1903.

The line running to the Oaklands via High street, will be discontinued. The present Nesmith street car will also be discontinued, and the Oaklands car for Laurel street and Wentworth avenue will run through Nesmith street, coming from Broadway, leaving Merrimack square at 5.45, 6.00 a. m., and every 30 minutes until 11.00 p. m. Leaving Hovey street and Wentworth avenue at 6.00, 6.15 a. m., and 15 and 45 minutes after each hour until 11.15 p. m.

The Andover street car will also be connected with the Broadway line and will leave Merrimack square for Andover street at 5.45 a. m., and every 30 minutes until 11.15 p. m. Returning, leave the terminus of the Andover street line at 6.00 a. m., and every 30 minutes until 11.00 p. m.

Cars for Broadway will leave Merrimack square at 5.50 and 6.15 a. m., and every 15 minutes until 10.45 p. m., then 11.15 p. m. Returning, leave Normal school at 6.05, 6.30, a. m., and every 15 minutes until 11 p. m.

The High street line will be connected with Varnum avenue and will leave Merrimack square for High street at 6.02, 6.22, 6.42 a. m., and every 20 minutes until 11.02 p. m. Returning, leave junction of High and Hanks streets at 6.12, 6.32, 6.52 a. m., and every 20 minutes until 11.12 p. m.

Middlesex street line. Cars will leave Merrimack square for No. Chelmsford the same as at present until 8.18 a. m., then 18, 38, and 58 minutes after each hour until 4.18 p.m., then every 15 minutes as at present until 8.18 p.m., then every 20 minutes until 11.18 p. m.

During the 20 minute service to North Chelmsford, cars leaving Merrimack square at 18 and 58 minutes after the even hour and 38 minutes after the odd hour, will run through to Tyngsboro until 10.58 p. m. Returning, leave Tyngsboro the same as at present until 8.33 a. m., then 9.08 a. m., and every 40 minutes until 12.28 p. m., then 1.03 p. m., and every 30 minutes until 8.33 p. m., then 9.03 p. m., and every 40 minutes until 10.28 p. m.

Lakeview line. The Parker avenue car will be discontinued after 8.00 p. m., Saturdays and Sundays excepted.

Billerica line. Cars leaving Merrimack square at 9.25, 9.55 and 10.25 p. m., will run to the Edson cemetery only.

SUNDAYS.

Merrimack square to Wentworth avenue, 8.00 a. m., and every 30 minutes until 10.30 p. m. Returning, leave Hovey street at 8.15 a. m., and every 30 minutes until 10.15 p. m.

Merrimack square to Andover street, 8.15 a. m., and every 30 minutes until 10.15 p. m. Returning, leave terminus of Andover street line, 8.30 a. m., and every 30 minutes until 10.30 p. m.

Merrimack square to Broadway 8.15 a. m., and every 15 minutes until 10.30 p. m. Returning, leave Normal school at 8.30 a. m., and every 15 minutes until 10.45 p. m.

Merrimack square to High street, 8.22 a.m. and every 20 minutes until 10.22 p.m. Returning, leave junction of Hanks and High streets at 8.32 a.m. and every 20 minutes until 10.32 p.m.

Middlesex street to North Chelmsford, 7.58 a.m. and every 20 minutes until 12.18 p.m., then every 15 minutes until 10.30 p.m. Returning, leave No. Chelmsford at 8.28 a.m., 9.08 a.m., and every 20 minutes until 12.08 p.m., then 12.33 p.m. and every 15 minutes until 10.03 p.m.

Merrimack square to Tyngsboro, 8.18 a.m. and every 40 minutes until 12.18 p.m., then every 30 minutes until 10.18 p.m. Returning, leave Tyngsboro at 9.08 and every 40 minutes until 11.48 a.m., then 12.33 p.m. and every 30 minutes until 10.03 p.m.

THOMAS LEES, Supt.

RING SPINNERS

Voted Aid to Messenger Boys

A largely attended meeting of the ring spinners was held last night and a communication was received from the Messenger Boys' union of Boston which is now out on strike.

One of the members of the ring spinners' union who was appointed a delegate to look for funds during the recent strike in this city arose and addressed the meeting last night when the communication was read and spoke as follows.

"During the textile strike in this city last spring, I was one of the delegates appointed to collect funds for the strikers and while in Boston I addressed a meeting of the Messenger Boys' union and asked for funds. The union is composed of boys between the ages of 14 and 18 years and immediately after I finished speaking, one of the boys, about 15 years of age, made a motion that $15 be contributed to the aid of the Lowell strikers.

"The treasurer then arose and said that while he favored the motion there was but $12 in the treasury and that he would make an amendment to the motion, fixing the sum at $10. The motion as amended was carried, and then the boy who had made the first motion, made another motion that the hat be passed around. The hat was passed around with the result that $5 was raised, making the $15."

At last night's meeting of the ring spinners the members voted to send the striking messenger boys $20.

HUBBARD EXPEDITION

IT IS BELIEVED THE MEMBERS PERISHED.

By Associated Press to The Sun

ST. JOHNS, N. F., Nov. 13—The mail steamer which has just returned here from Labrador brings no news of the expedition to explore the interior of Labrador headed by Leonidas Hubbard Jr., of New York, assistant editor of Outing, which started from Rigolen, Labrador, August 1. All the settlers believe the party perished. A tribe of Montagnais Indians which has been trapping in the interior recently visited the coast and said they saw nothing of the Hubbard expedition, though the Indians went 150 miles inland.

BRASS THIEVES

STRIPPED A HOUSE IN ATHERTON.

Some time last night thieves entered the vacant house in Tewksbury just this side of the Spalding Park baseball grounds, and completely stripped the interior of the house of its lead pipe, copper and brass. The house is owned by Edward Cawley and last summer occupied by a colored family, though of late has been unoccupied.

GERMAN SQUADRON

HAS NOT BEEN ORDERED TO SAN DOMINGO.

By Associated Press to The Sun

BERLIN, Nov. 13—The German foreign office calls the attention of the Associated Press to the statement printed in London and Paris, that the German west Atlantic cruiser squadron has been ordered to concentrate at San Domingo. This is incorrect. Only two cruisers, the Gazelle and the Falke have gone there and they will be withdrawn as soon as German subjects and property are out of danger.

No political significance attaches to the movements of these warships.

Too Many People Daily with Catarrh.—It strikes one like a thunderclap, develops with a rapidity that no other disease does. Dr. Agnew's Catarrhal Powder is the radical, quick, safe and pleasant cure that the disease demands. Use the means, prevent its deep-seating and years of distress. Don't dally with catarrh. Agnew's gives relief in 10 minutes. Sold by Falls & Burkinshaw.—10.

(CUT IT OUT.)

THE EAGLE CREDIT HOUSE

190 and 192 Middlesex Street

This advertisement is good for $1.00 on first purchase of $10.00 or more.
CASH OR CREDIT.

NOTICE

This Will Explain

Most three years ago we modestly opened the doors of our present location, 27 Bridge street, feeling sure that Lowell would appreciate an optical firm which would devote its entire efforts and attention exclusively to the scientific examination of the eye and furnishing glasses. Today we have the largest optical parlors, thoroughly equipped with all the latest and most approved instruments and appliances for gaining successful results in our work, making us without exception the most complete refracting optical firm in this city. An appreciative and satisfied public has made this possible, as something over 5000 satisfied patients, claiming us as their eyesight specialist, testify.

Caswell Optical Co.

27 Bridge Street

Near Merrimack Square.
Open day and evening.

GEO. E. METCALF & CO.

FIRE INSURANCE

159 Middlesex St.

COMMITTED SUICIDE

DEATH OF CHILD MADE MAN DESPONDENT.

By Associated Press to The Sun

NEW YORK, Nov. 13.—In spite of the efforts of his invalid wife to prevent him, Henry Willis of Brooklyn, committed suicide today by drinking carbolic acid. He had been despondent for several months over the death of one of their children and the loss of his situation by a strike. During the struggle between himself and wife over the bottle of acid, furniture in their apartments was overturned and broken. Willis finally wrenching himself free from his wife long enough to drink the poison.

FIRE IN COLLIERY

EMPLOYES ARE FIGHTING THE BLAZE.

By Associated Press to The Sun

SHAMOKIN, Pa., Nov. 13.—A fierce fire is raging in the number 8 vein of the Enterprise colliery. The fire started last night from an unknown cause. The colliery is owned by W. L. Gennell & Co. of Scranton, and employs 500 men and boys. The employes are fighting the blaze.

WHISKEY DID IT

FARMER WHO ASSAULTED WIFE MAKES CONFESSION.

By Associated Press to The Sun

TORRINGTON, Conn., Nov. 13—Chas. B. Phelps, son of a wealthy farmer, was fined in the police court yesterday for assaulting his bride of a month.

Rather than ask his parents to pay the light penalty imposed, he preferred to go to the county jail and serve out his time.

Friends of the young fellow, who is very popular, begged to be allowed to advance the amount, but Phelps refused all aid and donned the prison stripes for 3 days.

"Whiskey alone is responsible," said the youth after he left his friends, "I blame neither my wife, nor her sisters who testified against me. I have done with liquor forever and when my sentence expires I will leave these parts."

Mrs. Phelps refused to accept the proffered hand of her husband as he was led away to jail.

EMPEROR IMPROVING.

By Associated Press to The Sun

POTSDAM, Prussia, Nov. 13.—The following bulletin was issued this morning:

NEW PALACE, Nov. 13.—The healing of his majesty's wound is proceeding in so satisfactory a manner that the next bulletin will be issued the day after tomorrow.

(Signed) VON LEUTHOLD.
SCHMIDT.
ILBERG.

GEN. GREENE A JUDGE.

By Associated Press to The Sun

NEW HAVEN, Conn., Nov. 13—Gen. Francis Vinton Greene, police commissioner of New York city, has accepted the invitation of the Yale debating association to act as one of the three judges at the Yale-Harvard debate. The debate will be held early in December.

LEGATION IS GUARDED

President Marroquin Trying to Leave Panama

By Associated Press to The Sun

PANAMA, Nov. 13—It is reported here that President Marroquin is trying to leave the capital. There is great excitement, and the American legation, which is surrounded, is protected by Colombian troops.

Sixty Colombian prisoners left yesterday morning for Carthagena. At Colon they will be joined by other prisoners.

Panama and Colon are quiet, but extensive preparations are being made for the reception of the dignitaries on the Mayflower, especially Rear Admiral Walker and Consul General Gudger.

Gold exchange is going down here, but paper currency is going up in Colombia.

The sessions of congress at Bogota have been formally terminated by the executive. The senate did not take up the bill looking to a new treaty for an isthmian canal.

The rumors that the Colombian government had taken an attitude hostile to Venezuela have been denied.

LORD ROBERTS IMPROVED.

By Associated Press to The Sun

LONDON, Nov. 13—Lady Roberts this morning said that the condition of Lord Roberts, the commander-in-chief, was quite satisfactory, that there were no complications and that he was making favorable progress towards recovery.

Lord Roberts contracted a chill at the unveiling November 5 at Windsor of tabe memorial to Prince Christian Victor of Schleswig-Holstein, grandson of the late Queen Victoria who died from fever in South Africa in October, 1900. The chill developed into pneumonia, but the commander-in-chief's condition thus far causes no anxiety.

In courtship the fellow who holds his own is a winner. In marriage the woman who knows how to make the home comfortable is a good wife. One way to make home happy is to buy your groceries here, where quality is guaranteed and economy assured.

Special Bargains for Friday and Saturday.

M. O'KEEFFE,
84 MIDDLESEX STREET,
Near Traders Bank.

The very best Smoked Shoulders	8c lb.
Fancy Mixed Bacon	15c lb.
Best Salt Spare Ribs	7c lb.
Excellent Hamburg Steak	7c lb.
The Very Best Pure Creamery Butter	24c lb.
Pure Leaf Lard	10c lb.
The Very Best Bread Flour	68c Bag
The Best Green Mountain Potatoes	19c peck; 75c bushel

10-lb. tub Cooking Lard	85c	2 lbs. Common Crackers	9c
N. Y. Pea Beans	8c qt.	Nic Nac Crackers	5c lb.
Canada Peas	6c qt.	Kennedy's Lemon Crack'rs	5c lb.
Mixed Pork	7c lb.	Kennedy's Vanilla Crackers	10c lb.
Mince Meat	7c pkg.	Kennedy's Fig Bars	10c lb.
Pink Salmon	8c can	Kennedy's Fruit Crackers	10c lb.
Quart Bottle Golden Syrup	10c	Kennedy's Tea Biscuits	8c lb.
Kennedy's Soda Crackers	5c lb.		

FREE With every purchase of 1 pound of our Famous 40c Teas, we will give absolutely free one package Uneeda Milk Biscuit and one package Zu Zu Ginger Snaps. All goods guaranteed. Prompt delivery to all parts of Lowell. FREE

O'Donnell & Gilbride Co.

BLUE DISCOUNT STAMPS ON ALL CASH PURCHASES.

Exclusive Waist Patterns

At About Half Their Real Worth.

1 Lot at 75 Cents Each — 1 Lot at 30 Cents Each

This offering represents the mill ends of a prominent manufacturer of heavy Vestings; Fleeced Oxfords and Cheviots. The immense assortment contains attractive shadings in stripes, figures and solid colors, and each pattern contains 3 yards. The value of these goods cut from the piece is 50c per yard.

A Few Unusual Offerings From

THE LINEN COUNTER

In anticipation of the Approach of Thanksgiving Day.

At 50 Cents Per Yard

We offer you a choice of 10 very pretty patterns in a full bleached or grass Linen Damask, 64 inches wide. This is actually the best value at the price it has been our privilege to offer.

At $1.25 Per Dozen

You may take your choice of several dainty patterns in a 20-inch all linen napkins, full bleached.

At $1.75 Per Dozen

We offer you an extra fine linen napkin, 3-4 x 3-4 size, full bleached, and equal to any we have ever seen at $2.25 per dozen.

IN THE CHINA DEPARTMENT

Some things you will need for the Thanksgiving Dinner.

Dinner Sets at $10.00 Per Set

One cask of English dinner ware that is actually 25 per cent. under price. 112 pieces in a flow pearl underglaze decoration, all large, well shaped pieces.

Turkey Platters 49 Cents Each

We have today to start with just an even 100 Turkey or Meat Platters, in 6 decorations, filled in colors and gold traced. They are great value for the money.

Ice Cream or Berry Sets

Two patterns in German China, gold traced, 13 pieces in set. At 98c per set

TEA AND COFFEE DEPARTMENT

We have a special blend of Tea which we import ourselves, and the flavor and strength is as good as any 50c Tea on the market.

Tomorrow we will sell one pound of this special blend in Oolong, English Breakfast or Mixed, together with one pound of Coffee . . . For 50 Cents

BLUE DISCOUNT STAMPS ON ALL CASH PURCHASES.

O'Donnell & Gilbride Co.

SPECIAL NOTICES

MISS A. McLEOD, who formerly carried on dress making at the corner of Moody and Cabot streets, is now located at the corner of Merrimack and Austin streets, where she will be pleased to see all her old customers as well as new ones, and will guarantee satisfaction to all that call upon her for fashionable dress making. 769 Merrimack street, up one flight.

WE WISH TO INFORM you that we are giving a Galvanized Coal Hod with a pound of our 50c tea. You may order by mail or telephone. Dickson's Tea Store, 88 Merrimack street.

THE SUN IN BOSTON—The two o'clock and five o'clock editions of The Sun are on sale every day at both newsstands in the Union station, Boston.

HELP WANTED

WANTED—Woman for housekeeper in family of two; light work and very pleasant home. Address L., this office, giving name and address.

WANTED—Woman in kitchen as assistant cook and to do general kitchen work. Call 1 and 2 Merrimack Corp.

A CANVASSING AGENT with small amount of money may secure the agency of a California product that can be sold to every family of Lowell and surrounding country; a fine seller for a house-to-house canvasser to handle with other goods; it is an article of daily consumption and where once sold is a sure repeater; the product is not as yet introduced in Mass., but hundreds of applications have been received from there. For particulars, price and sample, address Manager, P. O. box 767, San Jose, Cal.

WANTED—Experienced tailor. Apply Raymond & Snider, 223 Middlesex street.

WANTED—Young men to learn pulling over. Apply at Stover & Bean's, Hood building, Thorndike street.

WANTED—Experienced demonstrators; salary paid. Call New American house, Cero Fruto Co., after 7 o'clock p. m.

UNEMPLOYED MEN and women everywhere, city or country; particulars for stamp. Ross Medicine Co., 696 Burling street, Chicago.

AN Illinois corporation with a capital of $250,000, established seven years, and in successful operation in Chicago, New York and St. Louis, having decided to extend business throughout the United States and Canada, desires connection with competent man as exclusive territorial manager who will invest $1000 in the dividend paying stock of the company with guarantee against loss; salary $150 per month and 15 per cent. of net profits, which will at least equal salary; system protected by copyrights and in demand by all merchants and manufacturers the year around; 95 per cent. of customers have renewed contracts for seven years; system simple, complete mastery quickly acquired; no scheme; no speculation; straight, clean, honorable business; will stand the most searching investigation; highest commercial and bank references furnished. Address Director of Agencies, Tribune building, Chicago.

AGENTS to sell spectacle cleaner; sell at sight to anyone wearing glasses; sample 10 cents; agent's outfit 25 cents. Optical Supply Co., South Whitley, Ind.

GREATEST MONEY MAKER KNOWN—1000 per cent. on investment; no speculation, no risk; straight business. Energetic promoter wanted to form state company. Electric Advertising Co., Indianapolis, Ind.

TO LET

TO LET—Houses on Canton and Burnside street. Apply to Asa C. Russell, 331 Wilder street.

TO LET—Furnished front room, heat, gas and privilege of bath. Inquire at 14 Carlton street, suite 2.

TENEMENTS TO LET—On Ludlam street, containing five rooms with bath, pantry and large yard. Inquire on premises or Louis Clements, 411 Broadway or 204 Ludlam street.

TO LET—Two separate tenements with bath, on School street, off Branch street. Inquire 148 H street or at Wilson's drug store.

TWO TENEMENTS to let of four rooms each, $5 per month, in rear of 173 East Merrimack street. Inquire on premises.

FURNISHED ROOM to let, with or without board. 21 Osgood street; use of bath.

TO LET—Pleasant furnished room, gas, bath and heat, with home conveniences. 522 Central street.

TO LET—Tenement of 6 rooms, bath, hot and cold water, good location. 193 Moore street.

TO LET—Cottage house in good repair on Batchelder place; price very low, $12.50. Key for inspection next door.

TENEMENTS in all parts of the city at all prices; we have several that will make extra warm, sunny homes for the winter. T. H. Elliott, 64 Central street.

TO LET—Furnished or unfurnished room; home comforts, heat, gas, bath. School street, near Pawtucket street. Inquire Sun office.

TO LET—5, 6, 7-room tenements in good repair. 164 Lawrence street.

MONEY TO LOAN

PAWNBROKER—Money to loan; money loaned on all valuable articles, clothing; rates reasonable. A Stein, 343 Middlesex street, Lowell, Mass.

MONEY TO LOAN on furniture, pianos and all personal property. Private office. (Strictly confidential.) Room 6, Swan building, 26 Central street.

MONEY ON CREDIT without security. Boarding houses, retail merchants, and salaried people; easy payments; lowest rates in the city. Merrimack Loan Co., 25 Associate building.

MONEY TO LOAN salaried people, retail merchants, teamsters, boarding houses without security; easy payments; largest business in 42 principal cities. Tolman, room 20, Associate building.

MONEY TO LOAN at short notice on furniture, pianos, etc. Leases paid off and more money advanced. All business strictly confidential. Address W. E. Leinhas, room 9, Barristers hall.

WANTED

YOUNG LADIES to learn the fastest system of shorthand in 20 lessons; absolutely most complete and up-to-date methods; position guaranteed; lessons by mail exclusively; no interference with regular occupation; 25 cents per lesson; no difficulties; everything simple and clear; indorsed by boards of education and leading newspapers; thousands of graduates; first lesson free for stamps. Department 35 A, Campaign of Education, 217 Townsend bldg, New York.

BOARDERS WANTED at 367 Lincoln street, near Gorham street.

WANTED—One or two small children to take care of. Inquire Sun office.

YOUNG MEN to learn the fastest system of shorthand in 20 lessons; absolutely most complete and up-to-date methods; position guaranteed; lessons by mail exclusively; no interference with regular occupation; 25 cents per lesson; no difficulties; everything simple and clear; indorsed by board of education and leading newspapers; thousands of graduates; first lesson free for stamps. Department 34 A, Campaign of Education, 217 Townsend bldg, New York.

LADIES wishing to make their own dress will now have the opportunity to learn the Pooley Dress Cutting System at 62 London street. Come now.

ANY BUSINESS can be improved by advertising it in this column.

SITUATIONS WANTED

WANTED—A situation as bookkeeper or assistant, having been experienced, with good recommendation. Address 34 Prince street.

WANTED—Work by the day or hour by woman, washing, ironing, cleaning, etc.; will also work in restaurant. Call 8 Union street.

A LADY would devote a few hours a day to an invalid in the Highlands; could read aloud, write, sew, etc. Address H. L., Sun.

FOR SALE

WHITE SEWING MACHINE, 376 Bridge street; we wish to inform the public that we are the sole agents for the White Sewing Machine; we have several good second-hand machines for sale; give us a call.

FOR SALE—One horse, 10 years old, weight 1100; a good farm horse; one farm wagon and harness. 514 Chelmsford St.

FOR SALE—Good parlor suite, $15. Gardner Bros., 75 Pine street.

DRESS GOODS REMNANTS, cheap, from the Merrimack Woolen mills. Corner store, Lakeview avenue and Pleasant street, Navy Yard.

FOR SALE—Furnished boarding house full of boarders. Inquire at Sun office.

FOR SALE—Bakery doing a good business; a good investment; ill health the cause for wishing to sell. Call at 129 Branch street.

FOR SALE—Carrots for horses by the barrel. C. H. Cutter, 694 Mammoth road, Dracut. Tel connection.

WHITE SEWING MACHINES at White's, 376 Bridge street.

FOR SALE—Oldsmobile 1902 model, emergency brake; has been but little used. Inquire Upton & Gilman's, Middlesex St.

FOR SALE—Restaurant doing a good business; a good investment; ill health the cause for wishing to sell. Call at 60 Gorham street.

FOR SALE—A variety store situated in a good business neighborhood, established trade of seven years; an exceptionally fine place for one who dressmakes; poor health of owner reason for selling. For all particulars, terms, etc., inquire of E. H. Donovan, room 1, Swan block, 26 Central street. It may be your opportunity.

RUBBER STAMPS at wholesale prices, 1-in. one line stamps 15c; 1½ in., 20c; 25c ink pads, 20c; 35c ink pads, 15c; 50c linen markers, 25c; business stamps, 15c per line. J. M. Fellows, 169 Merrimack street.

MISCELLANEOUS

THERE WILL BE an auction sale on butter, meats, groceries, lard, poultry, potatoes, etc., Saturday evening at 7 o'clock sharp, rain or shine; no buy bidders; everything goes under the hammer. Pike's Market, corner Howard and Middlesex streets.

LADIES AID of the F. F. S. will hold a baked bean supper Saturday evening, Nov. 14, at old Odd Fellows hall, Merrimack street, from 5 to 8 p. m. Supper 15 cents.

DR. C. BRET POOL has established new offices in Stott's block, 408 Middlesex street.

DRINK GLORIA; gives youthful vigor; new life and pleasure in every drink. Boyle Bros., Agents.

MADAME LENORE, clairvoyant and card reader, 71 Tyler street. Ladies 25c, gentlemen 50c. Hours 10 a. m. to 10 and 2 to 10 p. m.

MAN'S BEST FRIEND—Dr. Mutter's Quick Cure for Lost Manhood, acts immediately; "it does the business"; sample free. Kraigee, chemist, Dept. No. 5, Milwaukee, Wis.

PIANO OR ORGAN LESSONS at your home; special pains taken with children or advanced pupils; will accompany any instrument for entertainments; years of experience. Mabel Randall, Chelmsford Centre.

STOVES—New and second hand, bought, sold and exchanged. Reliable Furniture Co., 165 Middlesex street.

MISS UPHAM, clairvoyant and life reader. Card reading 25 cents. 81 Merrimack street, corner John, over drug store, two flights up, room 14.

MARTIN HONAN, Grocer, 759 Gorham street, handles the choicest goods; quality considered, our prices are the lowest in the city; call in and see for yourself; discount stamps given.

SHIRT WAISTS GIVEN FREE at Highland Remnant Store, 30 Pine street. We want 10,000 ladies to call and see our stock of Ottomans, Vestings, Silks, Sateens, Madras Cloth, Mercerized Waistings and Shirtings, Ginghams, Flannelettes, etc., which we carry and sell by the yard and pound. Come and be convinced that you can buy more and better goods here for your money than you can get in any other place in the city. Highland Remnant Store.

LIMBURG—Chimney expert; chimneys swept and repaired. Residence 1128 Bridge street. Telephone.

MUSIC—German zither music furnished at reasonable rates for concerts, dinner parties, church entertainments and home socials. John C. Hansen, Bon Marche studio.

IF YOU WANT your mattresses made over at your home call at 940 Central St.

MRS. FLETCHER, 769 Gorham street, trance business medium and card reader.

J. W. GREENLAW, carpenter and general jobber, 58 Middle St., Lowell, Mass. Telephone 830-13.

BUY YOUR HAT at Delorme's, where you can have it cleaned free of charge for one year. Repairing a specialty. 201 Middlesex street.

SAVE MONEY by buying your wall papers and having your paperhanging done at D. Baker & Co.'s, 150 Gorham St. We will paper your room with gilt paper for $2. Good workmanship guaranteed; send postal, will call with samples.

NEW AND SECOND HAND FURNITURE bought and sold; also furniture moving done in a careful manner; always big bargains at our store. McGauvran Bros., Merrimack street, opp. City hall.

LADIES—Dr. LaFranco's Compound gives positive relief; powerful combination; used by 200,000 women; price 25 cents; druggists or by mail. Address LaFranco & Co., Philadelphia, Pa.

MOTHERS—Rent's Destroyer kills lice on children and all insects; cures dandruff and itching scalp; prevents falling hair; harmless, 25c. Only at Falls & Burkinshaw's, 418 Middlesex street.

REAL ESTATE FOR SALE

A MAN WITHOUT A HOME is wrong; another three tons of coal given away free to the first customer that buys this fine two-tenement house; $100 or more down, balance as rent; $2 a month given away free for prompt payments; here is your chance to get a start; don't lose this golden opportunity; the rents you have paid to landlords would soon pay for a fine house; a home is a good thing; everybody ought to have one; if you own one you are glad; if you haven't one you will be glad when you get one; don't take any man's word, come and see for yourself; this property is right at the doors of all the large manufactories, with improved streets; electric light in front of door; call today or tomorrow. The B. Lagasse Co., 335 Hildreth street, Centralville.

FOR SALE—Cheap, house lots near mills and electrics; instalment plan; easy terms. Inquire 465 Merrimack street, Lowell.

LOST AND FOUND

LOST—Lady's valuable lace collar between Beck, Willie and Carlton streets. Reward at 5 E. Pine street.

FOUND—A black and tan dog on Lawrence street. Owner can have by calling at No. 6 Warnock street and paying for ady.

LOST—A pair of spectacles somewhere in Pawtucketville. The finder will be rewarded by leaving at Sun office.

LOST—Monday evening, a diamond ring in the Opera house. Reward for return to Sun office.

LOST—Lady's gold watch on Christian Hill car at square or on Lawrence car Saturday between 11 and 12 a. m. Reward at Alvin Lawrence's, 27 Gorham street.

LOST—Saturday morning, a pin with brilliants and rubies either on Gorham, Central or Prescott streets. Reward for return to H. E. Harris, 10 Appleton St.

LOST—Between Northern station and Seventh avenue, Pawtucketville, a trip book between Lowell and Boston. Reward for return to Sun office.

LOST—Velvet chatelaine bag containing sum of money on Merrimack street. Reward for return to 489 Moody street.

JOHN W. McEVOY

Counsellor-at-law
And Public Administrator.
137 Central Street. Telephone 820-4.

THE LOWELL SUN

THREE EDITIONS DAILY.

SUN BUILDING, MERRIMACK SQUARE, LOWELL, MASS.

JOHN H. HARRINGTON, PROPRIETOR.

Member of the Associated Press.

Three Dollars per Year. Twenty-five Cents per Month

☞The Sun receives the full day service of The Associated Press, the greatest news-gathering organization in the world. The entire service received over a leased wire, by our own operator in our own office in The Sun building.

SWORN CIRCULATION FOR OCTOBER

The sworn daily average circulation of the Lowell Sun for the month of October, 1903, was **14,232** A gain of 725 copies per day over the average for the year of 1902.

Sworn to by Martin H. Reidy, business manager, and Alfred Pilotte, pressman of The Sun, before me, November 2, 1903.

JOHN J. HOGAN, Notary Public.

☞This is a larger circulation than the combined circulation of all the other daily papers in Lowell.

☞An advertisement placed in The Sun is of more value to the advertiser than if it were inserted in all the other newspapers in Lowell, and the cost of inserting it in The Sun is about ONE THIRD the price charged by the other papers.

The cut in wages will not strike Lowell.

It looks as if we might have no more brass thefts.

Diphtheria is breaking out again. Will the board of health please explain?

Gompers as head of an organization of 1,750,000 men is not to be sneezed at.

The padrone system is reported in existence at Lynn. It also exists in Lowell in more or less mitigated forms.

Another New Hampshire woman sells her home for Dowie. It is enough to make ordinary pickpockets turn prophets.

Another terrible crash on the Erie; only five killed and two injured. That's nothing. Some of the trolley accidents beat that.

From the mill standpoint it is desirable not to have one city pay higher wages than another. It may prevent strikes later on.

The labor unions will not increase their power by entering politics. Some of the best labor organizations in the past have found this a fatal step.

Wigginville will be excused for any form its opposition to the powder magazines may assume. Nobody cares to be blown to atoms more than once.

Even the women are registering for city election. When shall we have a woman on the school board as in Boston? Three months of Mrs. Duff of the Boston board would shake up the dry bones.

The burglars who handcuffed the police force of Merrimac and locked him in a cell without any other rough usage were unusually careful of the cop. Perhaps they were only reciprocating favors extended.

Mr. Bryan's farewell shot at Cleveland is one of the most terrific ever delivered by that urbane statesman and yet it would be impossible for any man to contradict a single statement he has made. It is a superb piece of invective.

One of the men who felt very shaky on election day was Register of Deeds Thompson. We noticed that even the pansy in his mouth kept up a perceptible quiver. He was solicitous lest his majority in the county should fall under 10,000.

President Gompers endeavored to treat the disappearance of his coat at the labor convention, Wednesday, as a good joke. He appealed to the finder to return some papers it contained, implying that he would not ask the return of the coat.

William O'Brien of the Irish parliamentary party needs a rest. His retirement does not indicate any split in the party. He has had a heated controversy with the Freeman's Journal which by no means represents the Irish party.

The Worcester Post does not seem to have much faith in the democratic prospects in the next presidential election. It hints that Senator Cockrell may be nominated, first, because he would not be elected and second, because being an old man he would not have a mortgage on the nomination in 1904 as a young man naturally might.

Mayor Collins paid all due honor to the labor delegates to the convention of the American Federation of Labor. The banquet was not as sumptuous as that tendered the Ancients and Honourables nor was it desirable that it should. The labor men want something more solid and less effervescent.

Where is John Reed, the gild-edged bunco man, who formerly operated in these parts? The last heard of him, so far as we know, was that he had escaped his custodians and fled to England, where no doubt he will be able to make a living among the aristocracy. There is very little danger that Reed will ever be in want while his neighbors have any money.

Rev. Dr. Parkhurst says that New York is but a few weeks from hell, meaning a few weeks from Tammany rule, but when Parkhurst and his reformers had control they did not make it a heaven. It is just as much of a hell now as when they took charge of it, and most of their reform promises were unfulfilled.

It is a shrewd move on the part of Germany to have a national museum in one of the foremost universities of the country. It will make a favorable impression upon the graduates who will in turn influence public opinion. Colombia is likely to have a revolution that will spread over a territory far greater than Panama, and President Marroquin is likely to be deposed.

A NEW COALING STATION.

It is announced that we have secured a new coaling station in Cuba. A great deal of attention is given of late to the work of providing naval bases for our men-of-war. The needs of the masses sorely afflicted by the trusts appear to be forgotten in the anxiety to build battleships and secure the territorial points of vantage from which to use them. We shall soon be spoiling for another fight.

THE DIVORCE MILL.

The divorce mill will open with all due ceremony in this city next Monday, and a big grist is to be disposed of. What a lot of needless trouble and expense are incurred in marrying, so many couples who must be separated after the novelty wears off. When either husband or wife wants to break through the marriage obligations it is not difficult to trump up a cause for a divorce.

THE CHICAGO STRIKE.

Mayor Carter Harrison of Chicago has now a great opportunity of distinguishing himself by settling the city railway strike. The men have quit work and propose to remain idle until the company agrees to arbitrate. That is not so bad as to fix their terms and say they will not move a car until their demands are granted. Mayor Harrison, who is mentioned as a candidate for president can strengthen himself by bringing about an early and amicable settlement.

IN THEIR HONOR

Lowell Will Have a Soldiers' Monument

The general committee of the Soldiers' Monument association held its semi-monthly meeting in the mayor's reception room at city hall last evening. Delegates representing nineteen patriotic societies or Grand Army posts in and about Lowell were present.

Major Charles Stott, president of the association, presided.

The reports of several sub-committees were read, and all bespoke progress. The reports go to show that the committees have interested many prominent citizens, all of whom have responded generously to the financial success of the affair. Many articles for the various tables at the coming bazaar have already been given and also prizes for the series of whist tournaments which are to be conducted prior to the event. The committee on printing reported that over 2000 tickets had already been distributed. The committe on the bazaar which is to be held on the 10th, 11th and 12th of next month report that everything is progressing nicely, and arrangements are being made to provide a children's entertainment for the afternoon of the last day of the fair.

It is more profitable to advertise honorably and fail in the attempt to get business, than to advertise dishonorably and succeed for a little while.

THE RACE PROBLEM

WILL BE CARRIED TO CONGRESS FOR SOLUTION.

By Associated Press to The Sun

WASHINGTON, Nov. 13.—The national Sociological society, to consider the race problem which has been in session here since last Monday, and which has been attended by students of the problem from different parts of the country, closed its sessions yesterday by the adoption of a series of resolutions on the subject. One of the most important results of the meetings was the creation of a mixed special commission of six members, to carry the plans and conclusions into effect, to try the matter before congress, to gather material and to aid as a permanent body in the solution of the race problem.

The three white members of the commission selected are the Rev. Dr. Dean Richmond Babbitt, rector of the Church of the Epiphany of Brooklyn, the Rev. Dr. Mayo, of Boston, and George C. Gorham of Washington. The colored members of the commission are Jesse Lawson, president of the Sociological society; Prof. Kelly-Miller, and Daniel E. Murray, of Washington.

The resolutions adopted declare that it is the duty of the government to afford adequate and equal protection to each and every citizen in the full enjoyment of every right guaranteed by the constitution and by the laws of the land and the perpetuity of the republic is dependent upon fidelity to this principle.

Other resolutions deprecate mob violence and deplore the crimes that are alleged in excuse for such violence; reject colonization, expatriation, and segration as solutions of the race problem; urge upon the great religious bodies the policy of some form of union for a general campaign of education in the southern states; urge the thorough re-organization of the people's common schools in the open country of the South, and liberal appropriations by congress for the national bureau of education, that its scope may be enlarged, also an inquiry by the government into the condition of the colored people of the South.

EMPIRE COLONY MET.

Empire Colony, N. E. O. P., held a well attended and enthusiastic meeting last evening in Elks' hall in Central street and one candidate for membership in the order was initiated. Much routine business was transacted and it was voted to hold an open good of the order and supper on Tuesday evening, November 30. Ex-Gov. Sheehan of Bay State Colony, and Pilgrims Webster and Wilbur were the guests of the colony and all three made remarks during the evening. Pilgrim Webster entertained the gathering with several delightful vocal selections.

Putnam & Son Co.

166 Central Street

It is possible

that an occasional man may think it necessary to have a suit made to order — but there's certainly no more reason why any man should have his overcoat made to measure, than his hat.

Our overcoats from Rogers, Peet & Co. are so exceptional in style, so carefully proportioned, so perfect in fit, so elegant in finish that few merchant tailors can produce garments as good as these --- no matter what they charge.

While with Rogers-Peet's overcoats we provide all of the richness and all of the elegance that the most fastidious man can wish for, we provide equally well for the wants of the man of moderate means --- our overcoat prices start at $8, end at $40.

Rogers-Peet's Overcoats

superior to any ready-made garments offered in America. Even in fabrics you will find these are identical with the materials used by merchant tailors. Soft finished friezes, semi-rough faced coatings, fine meltons and kerseys of a quality not to be found outside the custom tailor's shop. Every detail of these garments down to the button holes is finished by hand. Lined with the most expensive silk, or with special pure worsted linings, exquisitely tailored and perfect fitting. These overcoats represent the very highest point yet reached in overcoat making; $40, $30, $25, $20 and . . . **$18**

Regular Length Overcoats

come just below the knee; for all 'round wear the best style and most conservative garments. Materials are meltons, friezes, semi-rough faced fabrics and kerseys, in all the new shades of the season. Every coat is made from carefully selected all wool-fabrics; carefully cut and nicely tailored; snug fitting collars, most of them hand finished; broad, square shoulders, boxy backs and liberal sweep to the skirts, excellent in style and fit. We offer these as the best values ever shown, for $15, $12, $10 and **$8**

Paddock and Surtout Overcoats

close fitting, dressy garments, for those men who wish to avoid the more common place Chesterfields. These finely proportioned coats may be had single or double breasted, in oxford or black semi-rough faced materials. They are extremely fashionable in New York, and we offer the Paddocks from Rogers, Peet & Co. as the most elegant of this form of overcoat. Prices from **$20 to $35**

The Tourist Overcoats

long swagger overcoats with half belts, loose, broad shoulders, with a great sweep to the skirts. Four new lots of Tourists have just come to us of rough-faced Scotch cheviots, in striking plaids and herringbone weaves; with these are also some new quiet dark effects. The Tourists may be had single or double breasted, with cloth or velvet collars. They're extremely popular and we have replaced this week with new styles several lots sold out—prices $10, $12 up to . . . **$30**

Extra Long Box Overcoats

broad shoulders, loose backs, wide skirts, 52 inches in length, without belts; such are the characteristics of the stylish, comfortable English box coats. Made from oxford and black friezes or smooth faced kerseys, lined with fancy plaids or heavy black serges. Many with silk shoulders. These stylish garments are offered in excellent qualities for $20, $15, $10 and . . **$8**

Young Men's Overcoats

made especially for young men in sizes 31 to 36 breast measure. Coats for our most particular trade, the young man who knows exactly the last kink of fashion —all have the narrow snug fitting collar, the new narrow lapel, the broad concave shoulders, the boxy back with plenty of drapery to the skirt. These young men's overcoats are in the stylish Tourist, half belt, of the striking Scotch cheviots and fancy coatings from $10 to $22, in **regular length overcoats,** of the extremely new semi-rough fabrics. Plain lined, worsted lined, and many with silk shoulders—$8 to $22, or in long English box overcoats, made without the belt in oxford and black—from . **$8 to $15**

A Striking Display of Winter Suits

It is a significant fact that our sales of fall suits have thus far been the largest in the history of the house. We think that our exhibit of 191 distinct lots of men's and young men's new and worthy winter suits has had much to do with this success.

Young Men's Winter Suits

made by Rogers, Peet and in our own shops. Single and double breast sacks—extremely smart cut, of foreign and domestic fancy cheviots, smooth fancy worsteds, black Thibets, black worsted cheviots, black unfinished worsted and blue worsted cheviot.

Nine styles for	$8.00
Twelve styles for	10.00
Eight styles for	12.00
Twenty-seven styles for	15.00
Nine styles for	18.00
Five styles for	20.00
Two styles for	22.00

Men's New Winter Suits

made by Rogers, Peet & Co. and in our own shop — single and double breast sacks and English walking coats, of imported and domestic fancy worsted cheviots, fancy worsteds, smooth faced, and black Thibets, black worsted cheviots, black unfinished worsteds and blue worsted cheviots.

Eight styles for	$8.00
Twenty-three styles for	10.00
Twelve styles for	12.00
Nineteen styles for	15.00
Six styles for	18.00
Twenty styles for	20.00
Seven styles for	22.00
Eight styles for	25.00
Four styles for	28.00
Two styles for	30.00

SHOT HIS NEIGHBOR

Because Latter's Pigs Went On His Land

By Associated Press to The Sun

ROME, Maine, Nov. 13.—Angered because the hogs of Hosea Stephens, his neighbor, had been allowed to wander on his property, John Blomily yesterday shot and instantly killed Stephens while the latter was laughing in his face. Blomily immediately gave himself up to the authorities and was taken to the jail at Waterville. He admitted the shooting and said he was so mad that he did not know what he was doing.

The affair occurred in the doorway of Stephens' barn and three young men, Isaac, Willard and Sanborn Mosher, from whose mother Blomily borrowed the gun with which he did the shooting, were the eye witnesses.

According to the three Mosher boys, Stephens was out in Blomily's field yesterday afternoon trying to drive his hogs home when Blomily came by. After stopping a minute and looking sharply at the three Mosher boys, Blomily kept on up the street. Stephens succeeded in getting the hogs back on his own property and just came back into the barn when Blomily reappeared armed with a double barrelled shotgun. He stopped in the road directly opposite the entrance to Stephens' barn where the latter was standing, and according to the Mosher boys, Blomily said:

"I had as soon shoot anyone as anything."

Mr. Stephens replied with a laugh: "Look boys, he is going to shoot me." Stephens continued to laugh and this seemed to anger Blomily still more, for he raised the gun, took deliberate aim at his neighbor and fired. Stephens staggered back a few steps and then fell to the ground dead. He was less than 30 feet from Blomily when the latter fired and it was subsequently discovered that seven buckshot had passed through his breast, four of which went through the heart.

According to the Mosher boys Blomily aimed the gun in their direction, and they did not wait to see whether or not Mr. Stephens was dead, but ran home.

Blomily went at once to the home of Selectman Dudley and told him what he had done. He then went to the town constable, Urban Charles, and gave himself up.

Coroner Snell of Waterville was notified and arrived on the scene late in the evening.

MIMIC WAR

BETWEEN SUBMARINE AND TORPEDO BOATS.

By Associated Press to The Sun

NEWPORT, R. I., Nov. 13—For the first time in the history of the United States navy, a flotilla of submarine torpedo boats will be sent out, it is said, for an engagement with the flotilla of surface torpedo boats attached to the same station, with the line of battle ranging from Block Island to Newport Harbor.

The submarine boats which are to be engaged are the Adder, Moccasin, Shark, Plunger and Porpoise, and the big searchlights of Forts Adams, Greble and Wetherell, together with those at the torpedo station and on the torpedo boats will be operated against the submarine craft, which can be stripped in a submerged condition as well as for surface work.

INTERESTING SESSION

OF PATRONS OF HUSBANDRY AT ROCHESTER.

By Associated Press to The Sun

ROCHESTER, N. Y., Nov. 13—The second days session of the National Grange, Patrons of Husbandry, was opened yesterday by National Master Aaron Jones.

A resolution was offered by George B. Horton of Michigan, providing that the next meeting be held in Minnesota, Iowa, or some other agricultural state in the middle west and that at least one day be given to an open delegation for the purposes of creating a sentiment among farmers in that part of the country, favorable to the grange where the order is not strong. The resolution will be acted upon today.

Reports of the various officers of the national grange were presented. The report of the worthy lecturer, Gov. N. J. Bachelder, of New Hampshire, covered the educational work of the grange. Reference was made to the teaching of the principles of agriculture in the public schools and to securing the rights of agriculture in the so-called land grant colleges.

The governor said that farmers generally now approved the movement and he looked for the time when such work would be taught in all the schools of the land. Another matter, he said, of great importance to agriculture is the re-establishment of a vigorous agricultural sentiment. The rapid strides made in manufacturing and commercial interests has raused a decline in agricultural sentiment. It is the duty of the grange to promulgate the sentiment that agriculture is the foundation of all industrial, commercial and transportation activity.

Last evening the seventh degree was conferred on a large class.

FERTILIZER BUILDING BURNED.

By Associated Press to The Sun

EAST ST. LOUIS, Ills., Nov. 13.—The fertilizer building of the Nelson Morris Packing company's plant was burned last night. Loss $100,000.

WAGE REDUCTION

Will Extend to Steel Trade

By Associated Press to The Sun

PITTSBURG, Pa., Nov. 13—Two clearly expressed explanations of the conditions that are confronting the steel trade of this country, the one affecting the current prices and the other the more serious question of wage reductions, were made yesterday by one of the high officials of the Jones and Laughlin Steel company.

These explanations are supplemented and supported by other steel manufacturers, all of whom have been in close touch with the recent conferences in New York and even prominent in the debates that have taken place there. Briefly outlined the reductions in billets and bars were made after the whole situation was gone over and it was seen that the trade would undoubtedly be benefitted by such a change.

In the discussion over the other finished lines of steel, it was shown that during the past month or six weeks the trade had shown such marked signs of improvement that there was no occasion fohr alarm and no reason for changing the present prices which are normal and have been maintained even when the disposition to increase them would have met with no objection by the consumers.

New business coming in is booked at a close figure, especially with billets at the low price of $23 a ton and the manufacturers realize that the present wage rate is too high for the prices of material.

Wage reduction is unquestionably a matter that had to be faced. The reduction, which so far as known, has not been fully decided upon, can be placed approximately at ten per cent., this covering the entire pay roll.

Continuing the explanation given, it was explained that the reduction of ten per cent. does not mean a flat slicing off of ten per cent. of the daily wages of the employe of a manufacturing concern. The day laborer will not be affected, but every tonnage man will be.

The effect on the tonnage man, however, will not be in decreasing his earning power, but rather by increasing his tonnage capacity with improved machinery, which will enable him to turn out an increased amount of finish steel at a less rate per ton, the total being practically the same as he has always made.

GUS GARDNER WON.

By Associated Press to The Sun

LANSING, Mich., Nov. 13—Gus Gardner won the decision over Dick Fitpatrick in the tenth round here last night. Gardner nearly had his man out in the sixth round, but could not land a knockout blow.

BIG BANKRUPT SALE

$7000 Stock to be Sold at 1-2 Price

WE HAVE BOUGHT THE ENTIRE BANKRUPT STOCK OF ATTWOOD AND BARROWS OF AUBURN, ME., WHICH CONSISTS OF

Clothing, Gents' Furnishings, Boots, Shoes, Rubbers

WHICH WE SHALL PLACE ON SALE

Saturday, November 14th, at 8.30 a. m., at our Two Stores
254 Middlesex St., 113-115 Gorham St., Cor. Winter

Come early and get the Bargains. We will mention a few of the Prices:

Men's $8.00 Overcoats..... $4.98
Men's $8.00 Suits..... $4.98
Great Bargains in Children's Overcoats, Reefers and Suits which we will sell at Half Price.
Men's 50c Fleece Lined Underwear..... 29c

Special Bargains in Ladies' Shoes.

We have in this Bankrupt Stock about 250 pairs of Ladies' high price Shoes, small sizes from 2½ to 3½. They are worth from $2.50 to $5.00 a pair. We shall close them out at.....73c, 98c, $1.23 and $1.49

Also big bargains in Misses' and Children's Shoes.

Fur Coats, Sheepskin Coats.

Men's $18.00 Fur Coats..... $13.50
Men's $2.50 Canvas Coat..... $1.69

We have in this stock about 500 pairs of Gold Seal Rubbers for men, women, misses and children, which we will close out at.....Half Price

Also Hundreds of Bargains too numerous to mention.

SPECIAL—Ladies' and Children's Shoes will be sold at the Gorham Street Store.

This is a revelation to the people of this city. We have a stock large enough to give a big Bargain to every person in the city. Once in a lifetime a sale like this happens.

Do not forget the Name and Number.

Steinberg's Bargain Store, 254 Middlesex St. Where the big St. Bernard Dog is.
and 113-115 Gorham St., Cor. Winter

CATARRH CURE FREE TOMORROW

TO-NI-TA MUCOUS MEMBRANE BITTERS has met with such wonderful success that Dr. Lorentz, the discoverer, is anxious that everyone shall have an opportunity to test its wonderful curative powers, and has made special arrangements by which everyone in Lowell may get a sample bottle of TO-NI-TA and a copy of his medical book, "A Beautiful Story of Life," FREE TOMORROW.

How to Get TO-NI-TA Free

Write your name and address on a card or piece of paper, mention having seen this liberal offer in The Sun, present the card tomorrow, between 9 a.m. and 9 p.m., at

THE SUN OFFICE, Merrimack Sq.,

and you will receive a sample bottle of To-ni-ta and a copy of "The Beautiful Story of Life," free of charge.

If you are sick and run-down, or if any of your family is sick, come early and get a sample bottle of TO-NI-TA and see how quickly you will feel the benefit.

YOUR DOCTOR KNOWS TO-NI-TA

Every doctor in Lowell has had a copy of the formula of To-ni-ta and knows it is a scientific combination of the vital principles of the most powerful healing herbs known to medicine. Your doctor will tell you it is free from opiates and will cure any case of Catarrh of the head, throat, lungs, stomach, kidneys, bladder or female organs. It is a strong tonic, stimulant and bitters. It invigorates and prolongs life.

TO-NI-TA acts directly on the mucous membrane, it kills the disease germs and restores the tissues to a normal, healthy condition; it purifies and stimulates the blood and causes it to course more quickly through the veins; it quiets the nerves, induces restful sleep and brings new life to every part of the human body.

GET A FREE SAMPLE BOTTLE TOMORROW

DON'T MISS IT

If you do not get a sample bottle and booklet tomorrow, write the Lorentz Medical Company, Flat Iron Building, New York, for a copy of Dr. Lorentz's medical treatise, "The Beautiful Story of Life," and free advice.

TO-NI-TA at druggists, or direct, $1.00 a bottle. Ask your druggist for it. Take no substitute.

Trade supplied by Boston jobbers.

GRAND OPENING!

BLUE STAMP PREMIUM DISPLAY ROOMS

30 PRESCOTT STREET

ONE ENTIRE WEEK, NOVEMBER 14th to 21st

Here is an opportunity seldom presented to lovers of pretty and distinctive articles of home utility and decoration. The display of attractive articles as embodied in the showing at our grand opening is one that has never been paralleled in Lowell. Lovers of attractive homes will receive many a useful suggestion if they will visit our store this week. Think of it! hundreds of beautiful pieces of bric-a-brac, scores of distinctive pieces of furniture, many handsome articles in silverware, draperies, etc. Be sure and examine this grand display carefully; you may secure them all without cost if you will.

Lowell Trading Association

BENEDICT & MACFARLANE CO., Proprietors - - Capital, $1,000,000

(INCORPORATED)

30 PRESCOTT STREET 30 PRESCOTT STREET

Exclusive Premiums

The financial standing and equipment of the proprietors of the Blue Stamp are such that they possess unequalled facilities, enabling them to present a much more valuable and varied collection of premiums than can be represented in any other collection. This superiority and exclusiveness is at once apparent if you will but examine carefully each separate premium at the local premium display rooms. It is your duty to secure the most valuable premiums possible—the only way for you to do this is to become a Blue Stamp collector.

Premiums for Partial Books

There is still another advantage enjoyed by collectors of the Blue Stamp in addition to the many enumerated elsewhere in this announcement. Partial books may be redeemed for premiums, as small a number as 330 Blue Stamps entitle the collector to a handsome premium. Ask to see our Partial Book premiums—you will wonder how it is possible for us to give such valuable presents.

Good Forever and Everywhere!

There is one exclusive advantage enjoyed by collectors of Blue Stamps—they can always be redeemed at any Blue Stamp exchange show-rooms. There will never any doubt arise about their redemption; where else can you secure the same safety and certainty? Collectors will always find that only the best and most reliable local tradesmen are allowed to give Blue Trading Stamps—this is a very important point for the collector to bear in mind. If you will trade with those local merchants who give Blue Stamps with every purchase, you will be surprised to find how quickly you can secure beautiful and handsome premiums. These don't cost you one cent and by exercising a little care you can refurnish your home entirely without making any economies not practiced at the present time. You owe it as a duty to your home and those dependent on you to visit at once the Blue Stamp premium display rooms and examine carefully the valuable and varied assortment of premiums here displayed.

STORES EVERYWHERE

From Rockbound Coast of Maine to the Golden Shores of California

CUT ME OUT

CUT THIS COUPON OUT AND PRESENT AT ANY STORE GIVING BLUE STAMPS WHEN YOU MAKE A PURCHASE OF 50 CENTS OR MORE, AND YOU WILL RECEIVE $1.00 WORTH OF BLUE STAMPS ABSOLUTELY FREE, IN ADDITION TO THOSE GIVEN WITH YOUR PURCHASE.

GOOD FOR $1.00

CUT ME OUT.

CUT THIS COUPON OUT AND BRING IT TO OUR STORE ANY TIME DURING THIS GRAND OPENING WEEK AND YOU WILL RECEIVE ABSOLUTELY FREE ONE OF OUR BLUE STAMP BOOKS CONTAINING $5.00 WORTH OF BLUE STAMPS. COME AND GET YOUR BOOK EARLY.

GOOD FOR $5.00

HIS POCKETBOOK

Aged Hollis Man Lost One

AND J. L. BOARDMAN WAS ARRESTED

On a Warrant Charging Larceny

AN ASSAULT ON A LOCAL AUCTIONEER

For an Alleged Irregularity In Sale

The police believe that John L. Boardman of Dracut found the pocketbook containing $120 that Solomon Shattuck of Hollis, N. H., lost near the corner of Hampshire and Bridge streets Monday morning. Boardman was taken from his home near the old Yellow Meeting House by Inspectors Lallamme and Maher yesterday afternoon. Boardman is charged with larceny. When Mr. Shattuck lost the money he reported his loss to the police. He told them he felt sure that he had dropped his pocketbook and developments go to prove that he did.

He took his pocketbook from his pocket to pay the party who drove him to the corner of Hampshire and Bridge streets and in replacing it he thinks he dropped it. He discovered his loss after boarding the car but a search at the corner of Hampshire and Bridge streets did not avail him anything.

Until yesterday the police had no clew to the whereabouts of the cash. Yesterday afternoon, however, somebody told them that Boardman had been seen to alight from his team at a point near where the old man had been standing and that he picked something from the street that looked like a pocketbook. Boardman has admitted to the police that he did alight from his wagon at that point but that it was to pick up something that had dropped from his wagon.

Boardman was bailed shortly after his arrival at police station.

HIT AUCTIONEER.

Inspector John Walsh, yesterday afternoon, arrested James Pearson and warrant charging him with assault and battery on John M. Farrell, the auctioneer. It is alleged that Pearson bought a parlor set at an auction sale conducted by Mr. Farrell on Wednesday, and got a chamber set instead. He met Farrell near the Northern depot yesterday and said to him: "I'll get even with you," and with these words, it is alleged, went a short arm jolt that caught the auctioneer on the bridge of his nose. As soon as the bewilderment that followed in the wake of the blow had died away, Mr. Farrell reported the matter to the police and Pearson was arrested.

POLICE FORCE

Summoned to Appear in Court

By Associated Press to The Sun

AMESBURY, Nov. 13—A summons was issued here yesterday afternoon by Judge Sneath of the second district court against Chief A. S. Nixon of the Merrimac police force on a complaint charging him with assault.

Chief Nixon figured in the burglary at Merrimac Tuesday morning, when he was handcuffed, gagged and robbed of $26, gold watch and chain and other valuables, after which he was locked in a cell in the town jail.

The complaint is sworn out by Chas. Colby of Merrimac and the assault is said to have grown out of an altercation between Nixon and Colby after the fire at Merrimac yesterday morning.

It is said that Colby accusedChief Nixon of showing the white feather at the time that he was held up by the burglars.

This angered Nixon who, it is claimed drew his club and attacked Colby.

The latter has several bruises on his head which he claims is due to blows by Nixon's club.

MATHEW INSTITUTE

LADIES' NIGHT OBSERVED BY MEMBERS.

The members of the Mathew Temperance Institute held a ladies' night last night at their rooms, and the fair sex turned out in large numbers.

Dancing was commenced shortly after eight o'clock and enjoyed until after eleven, music being furnished by Columbian orchestra. The affair was under the direction of the following committee: Chairman, John Coughlin; J. J. Lyons, Henry Thomas, Owen Grimes, and James Rourke.

BOWLING NEWS

B. & M. TEAM DEFEATED S. & B. TEAM.

Teams representing the Boston & Maine railroad and Swift & Bailey met on Les Miserables alleys last night, but the game was an awful one-sided one, the railroad boys showing their opponents under by over 100 pins. The S. & B. team did not seem to have the beef in back of them or else their eyes were out of order, for the scores were very small. Carr of the winning team was high man with a three-string total of 257, while Edgell's single-string of 88 was high. The score:

B. & M. R. R.

	1	2	3	Totals
Coggeshall	77	83	82	242
Lyman	76	75	79	230
Shay	66	81	85	232
Carr	86	86	85	257
Edgell	88	85	75	248
Totals	393	410	406	1209

SWIFT & BAILEY.

McPherson	59	67	63	189
Clark	65	76	79	220
Chicken	77	78	71	226
Ingham	61	61	86	228
Milne	73	73	72	218
Totals	335	355	371	1061

LOWELL ORCHESTRAL SOCIETY.

Today at Austin's music store the sale of reserved seats begins for the first recital next Sunday at Huntington hall, when Ruby Cutter, one of the greatest of American sopranos, will appear, together with her husband, Paul Savage, a baritone who has met with great successes abroad. Ruby Cutter's voice covers in range with perfect ease the tones from low G to F in alt., is beautiful in quality and under perfect control throughout its entire range, and has the capacity for the most rapid execution. It has been stated by competent critics that she is one of the very best sopranos that ever appeared before a Lowell audience. Opportunities to hear such singers should not be neglected. Mr. Savage, who, by the way, is a relative of Rev. J. Minot Savage of Boston, has met with very enthusiastic receptions in the fashionable salons of Paris and the temples of opera. The combination of these artists in duets will be a feature. Reserved seats for this recital 25, 50 and 75 cents, but as there are five other first-class recitals (see advertisement), it is not too late to buy an honorary ticket, which brings the price of the best reserved seats to 25 cents, and gives admission to 24 rehearsals at Odd Fellows hall. Austin still has some choice seats for honoraries.

LAWRENCE SAVED

Torpedo Boat Destroyer Nearly Lost

HEROISM DISPLAYED BY MEMBERS OF CREW

Officer and Seamen Found Unconscious

By Associated Press to The Sun

NORFOLK Va., Nov. 13—The heroism of Lieut. Roland T. Curtin and several seamen on board the torpedo boat destroyer Lawrence yesterday saved that craft from destruction.

A lighted candle left by a workman on a wooden box in the vessel's forward compartment caused a fire which burned much of the Lawrence's woodwork before it was extinguished by Lieut. Curtin and some seamen just before the flames reached the magazine, within which was a quantity of explosive goods.

In their battle against the flames, Lieut. Curtin and five seamen were overcome by the smoke and lost consciousness after the fight was won and were carried on board the cruiser Olympia for treatment. Their condition is not serious.

The fire occurred in a stuffy compartment directly adjoining the magazine. The place was filled with a dense smoke that baffled the efforts of the crew and caused them to fall helpless to the floor. Time and again Lieut. Curtin dove into the fire chamber and emerged with the unconscious form of a seaman in his grasp.

Finally the flames were extinguished and then the lieutenant was missed. A sailor plunged into the compartment and a second later came out with the limp body of the officer in his arms. Five seamen in a similar condition were stretched out on deck. All were hurried on board the Olympia in dry dock and the surgeons soon brought them to consciousness. The damage to the Lawrence was trifling.

CAPTAIN KILLED

SHOT BY COOK WHOM HE DISCHARGED.

By Associated Press to The Sun

NEW YORK, Nov. 13—Captain Geo. R. Townsend of the schooner Charles K. Buckley was shot and killed in the cabin of his vessel, which is lying at a pier in Brooklyn. His assailant was F. H. Burness, a former cook of the schooner, with whom Townsend had a dispute over wages.

Burness escaped, but was captured last night and is said to have confessed to the shooting.

ENTICED AWAY

Strange Man Took Dorchester Boy

By Associated Press to The Sun

BOSTON, Nov. 13—With the promise, it is believed, of plenty of clothes and the best time of his life, Howard Menaller, the 12-year-old son of Philip Menaller, of 51 Belfort street, Dorchester, was enticed from his home by a strange man two weeks ago, and after futile efforts to locate him, his parents heartbroken and despairing of ever seeing him again, last evening told their pitiful story to the police.

It was not of his own accord that the boy went away. That fact is testified to by everyone who knows him and the home he had. He was a pupil at the Edward Everett school and one of the brightest scholars in his class, and has never in any way shown a disposition to stay away from school or leave his home, where everything was done for him and his two brothers.

He was seen the day following his disappearance in the company of a man in Worcester. None of the boy's family or friends can call to mind any acquaintance or relative of theirs who answers that man's description, and they believe that until the day the boy went away, he had never seen the man before; rather that he met with him suddenly and that the stranger, being struck with the comeliness and brightness of the boy, set to work to win him away for some selfish purpose of his own. It is believed that they are in New York somewhere.

PARISH SUPPER

OF THE FIRST UNIVERSALIST CHURCH.

The annual parish supper of the First Universalist church was held in the vestry last evening, and both socially and numerically it was one of the most successful ever held. The pastor, the Rev. C. E. Fisher, presided at the meeting following the supper and congratulatory remarks were made by His Honor Mayor Howe. A large number turned out doubtless to welcome their former pastor, Rev. Dr. Bicknell, and to judge by the warm reception he received he still has a strong hold upon their affections. The other speakers were Rev. W. H. Morrison of Brockton, former pastor, Rev. Mr. Fisher, Rev. Geo. H. Hamilton of Everett, Rev. George F. Martin of Kirk street church, Rev. Dr. Dodge of Franklin, Rev. Ransom A. Greene of Grace Universalist church, and Rev. C. T. Billings, First Unitarian church. The remarks of the above bristled with witty sayings, funny stories and tender expressions of love and regard. Excellent music was furnished by the church choir. Hibbard's orchestra played selections during the serving of the supper.

You can't expect to weave white satin with blackened hands, any more than you can expect good results from papers with a bogus circulation.

Physicians Give Eczema Up, But Zema-Cura Cures it Every Time

You often hear of "hopeless cases" of Eczema; of people who have tried everything recommended by eminent physicians without being relieved, to say nothing of being cured. The tortures of this disease are terrible, and to be a victim of Eczema is most pitiable. It was claimed to be incurable.

All this was true once, but it is now no longer true. No matter how bad the case may be or of what duration, ZEMA-CURA will cure Eczema, Hives, Eruptions and skin diseases of all kinds.

ZEMA-CURA has been used in thousands of cases and has not failed to cure in one instance. It never will fail. It will cure you surely, effectively and for all time. No matter what you have tried or how long you have suffered you owe it to yourself to try ZEMA-CURA.

"It affords me pleasure to testify to the curative value of Zema-Cura. For two years I had been troubled with an itching on my back at the base of the spine which was so troublesome, especially at night, that my constant irritation to produce relief caused sores. I could find no remedy until a friend recommended your preparation. Before I had used a bottle, the itching had entirely stopped, the sores were healed and a new skin formed and I have since had no trouble. I can confidently recommend it."—W. W. McMULLEN; THOS. J. JOHNSTON & CO., 50 E. 16th St., New York.

Zema-Cura is a liquid, applied externally. $1.00. At druggists or The Zema-Cura Co., 7 W. 22nd St., N. Y.

ELLINGWOOD & CO., Cor. Central and Merrimack Streets; GOODALE'S DRUG STORE, 217 Central Street; C. E. CARTER (two stores), Cor. Branch and Smith Streets, and Cor. Westford and Pine Streets; LOWELL PHARMACY, 632 Merrimack Street; FALLS & BURKINSHAW, 418 Middlesex Street.

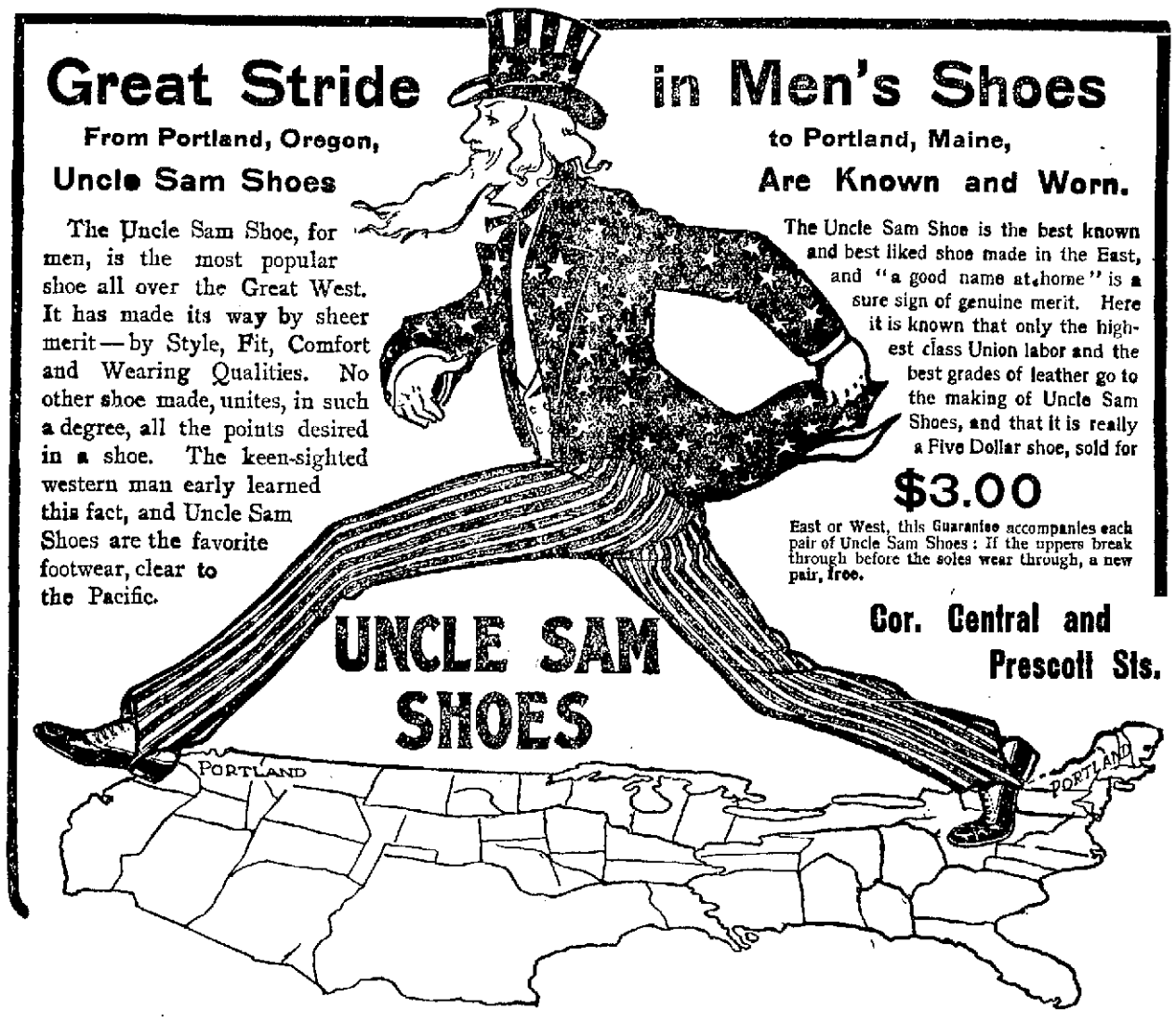

LOOK HERE, BOYS!

1800 Athletic Sweaters just received from one of the best mills in athletic goods in the United States. We placed these beautiful Sweaters on sale this morning at fully 1-3 off the regular price. SEE THEM! . .

Overcoat Supremacy

Unquestionably the Best, Richest and Handsomest Overcoats on Earth

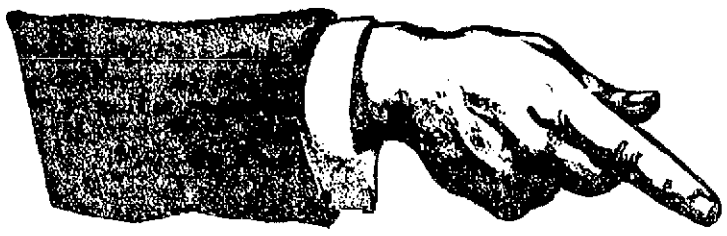

See These Swell Coats

The World-Famed Productions of B. Kuppenheimer & Co.

These beautiful hand-tailored garments are different from all others; "Right in the Shoulders," broad, athletic—"Right in the Neck," snug, close-fitting—full of ginger and snap for the swell dresser, and conservative styles for the middle-aged.

Tourist Belt-Back Overcoats—Chesterfield Form-Fitting Overcoats—Boulevard Box Broad-Shouldered Overcoats—English Paletot and Surtout Overcoats

We have just placed on sale 1200 of Kuppenheimer's celebrated garments recently purchased by us at One-Third Reduction from the wholesale price and offered for sale in our enlarged new Overcoat Department at the same great reduction.

$12, $13.50, $15, $18, $20

Thousands of the above style Overcoats, well made and perfect fitting garments at $10, $9, $8, $6.

All our hand-made Overcoats are kept on shape-preserving hangers inside of dust-proof wardrobes, each size classified so that we can show you in five minutes what would otherwise take an hour if they were piled on tables like other clothes.

In spite of the warm, unseasonable weather, we have thus far sold more Overcoats than this store ever sold before in any one whole season. Our business all over the store has doubled. The disposition of the new firm is to do business on honor. Upon entering you will notice a sort of home-like atmosphere, a congenial business activity, a spirit of willingness to show our clothes, a desire to make you feel at liberty to wander at will through the store, buy what you like and look at everything we have to sell, whether you wish to purchase or not there shall be no persuasive arguments to buy here. We tell you the truth about our goods and let you use your own judgment as to whether you care to buy or not—you need not buy because you look or keep because you buy. If you bought wrong we shall cheerfully refund your money.

LOWELL ONE-PRICE CLOTHING CO.,

E. H. CHOQUETTE. **72-86 Merrimack Street** J. L. KNOWLTON.

MAURICE J. O'BRIEN

CHOSEN SUPERINTENDENT OF PAWTUCKET SCHOOLS.

By Associated Press to The Sun

PAWTUCKET, R. I., Nov. 13.—The deadlock in the school board over the election of a superintendent of schools since last April was broken last night by the board voting to elect Maurice J. O'Brien of Lawrence, Mass., to the position for one year. In the deciding ballot last evening, George E. Nicholas, republican, voted with four of the democratic members and thus effected a choice.

EVERY HORSE KNOWS HIS OATS—

that's one thing you can't fool him on. After he has once munched the well cleaned, sound and appetizing sort we supply he will accept any other only with reluctance. Our grain and feed for live stock of all kinds are well and favorably known—this only to spread the good word still further.

PAUL VIGEANT & CO.
241-245 MOODY STREET
TELEPHONE 393-2

HEAVY FAILURE

Receivers for Winslow Co. of Worcester

THE TOTAL INDEBTEDNESS AMOUNTS TO $500,000

Col. Winslow Hold Largest Interests

By Associated Press to The Sun

WORCESTER, Mass., Nov. 13.—The financial interests of Col. Samuel E. Winslow of this city, doing business under the firm name of Winslow and company, bankers and brokers, and the Samuel Winslew Skate Manufacturing company, all but two shares of which are owned by Col. Winslow, were yesterday placed in receiver's hands on the petition of the Citizens' National bank of Worcester, represented by Attorney General Herbert Parker, the bank's solicitor. The total indebtedness of the Winslow interests is upwards of $500,000, much of which is in negotiable collateral of doubtful value. The largest unsecured creditor is the firm of Lee, Higginson and company, of Boston, bankers and brokers.

The petition was a friendly proceeding in which the majority of the creditors concurred and Col. Winslow, through his attorney, Ralph A. Stewart, filed his answers at the same time the bills of complaint were presented. The immediate cause for the failure was the liquidation of the Citizens' National bank of which Col. Winslow was a director and the heaviest stockholder. The bank held two demand notes each of $15,000 against Winslow and company, and the Samuel Winslow Skate Manufacturing company.

The Samuel Winslow Skate Manufacturing company has always paid very large dividends on the stock but its affairs are so closely interwoven with those of Winslow and company that the appointment of receivers for that institution was necessary. The receivers are George S. Taft of Worcester, and Thomas N. Perkins of Boston.

Col. Winslow started the banking business about seven years ago and inherited the Skate manufacturing business, capitalized at $50,000 from his father, the late ex-Mayor Samuel Winslow. Col. Winslow was several years ago prominent in the republican politics of the state, being at the time chairman of the republican state committee and later running for the nomination for lieutenant governor against ex-Gov. W. Murray Crane. He has always been a liberal donor to charitable institutions and a few years ago gave $50,000 for a building in memorial to his father at Worcester City hospital.

The Single Damper
(patented) is the invention of the makers of

Crawford Cooking-Ranges

This is the greatest improvement ever made in cooking stoves and no other Range has it. One motion instantly regulates both the fire and oven. Two-Damper ranges are difficult and confusing.

Crawfords have more improvements than all other ranges combined. Improved Dock-Ash Grates; Improved Oven, with heat-saving, cup-joint flues and asbestos back; Reliable Heat-Indicator; Removable Nickeled Edge-Rails.

A. E. O'HEIR & CO., Agents

Lowell, Friday, Nov. 13, 1903

A. G. POLLARD & CO.

Grand Velvet Movement

TO BEGIN TODAY

56,000 YARDS

Of Remnants Fine Velvets to go on sale at much less than half regular prices. Our Annual Sale of Velvet Remnants opens this morning. The greatest assortment of Velvets ever seen in New England, or perhaps in the country, is here today. Blacks and colors, Panne Velvets and a few Fancy Velvets.

Qualities worth from $1.25 to $2.50 a yard.

Only 49c Yard

More Velvets than ever for you to choose from and the very low price should crowd with customers our big right aisle, Palmer street, where they are to be sold.

PALMER STREET.....RIGHT AISLE.

Excellent Shopping Opportunities in the

Wrap Department

WALKING SUITS OF CHEVIOT—Colors, blue, brown or black, 16-gored Corset Coats, stitched seams, fly front, velvet collar, self cuff, satin lined; skirt 11-gore, flare side seams, instep length. This suit would ordinarily be priced $20.00.

ONLY $18.00

CORSET COAT OF COVERT CLOTH—Full length, strapped seams, 14-gore, collar and cuffs, fly front, heavy satin lined. The material is exceptionally good and there's a distinct style to this garment. Another $20.00 value.

ONLY $18.00

BOX COATS OF KERSEY—Military style, in castor or black, no collar, neck piped with satin and stitched, military cape, self cuffs, fancy crocheted buttons, heavy satin lining. Worth $15.00.

ONLY $12.50

FOR RAIN OR SHINE—Handsome Rain Coats, in oxford grays and olive, collarless, with the new epaulette capes, strapped seams, double breasted, semi-fitted, belted back, full bishop sleeves, with fancy cuff, neat buttons. A most excellent coat at our price.

ONLY $15.00

See the New Waists, Skirts, Wrappers, Bath Robes, etc.

East Section—Second Floor.

THE

Clocks Have Come

Another invoice of 150 SWISS CLOCKS arrived yesterday afternoon. They go on sale this morning at the same price as the other lot.

ONLY 50c EACH

Be sure and come today if you want one.

East Section—Centre Aisle.

For Boys and Men

The Men's Furnishing Section is interesting today and tomorrow with special low prices as well as exclusive styles.

If you want the proper sort of Neckwear, Collars and Cuffs, Gloves, etc., wearables most changeable by fashion, come here for the newest sort. Our special offerings today are for "Underwearables" of the warmer sort.

10 DOZEN SHIRTS AND DRAWERS—Regular price $1.50 each, camel's hair and natural wool, shirts double or single breasted, long and roomy, drawers extra heavy finishings, with reinforced gussets.

ONLY $1.25

200 DOZEN SECONDS OF WOOL HOSE from the Shawknit people. This is our second lot this fall. Cashmere and Worsted Half Hose, heavy and medium weight, black, oxford, tans, slates, browns, natural grays. Two prices,

Only 12 1-2 and 25c A Pair

For Boys and Men

CONTINUED

18 DOZEN MEN'S SWEATERS—All wool, plain colors, oxfords, black, blue and white, heavy worsted and shaker styles. Our prices are 50c less than usual.

$1.50 to $4.50 Each

6 DOZEN BOYS' ALL WOOL SWEATERS, plain and colors, with fancy double collar, skirt and cuffs.

ONLY 95c

8 DOZEN BOYS' WORSTED SWEATERS, with roll collars and open neckbands, plain or fancy cuffs and collars.

$1.25 and $1.50 EACH

10 DOZEN BOYS' PAJAMAS, made from heavy outing flannel, sizes 10 to 16. Made well and from fine patterns.

50 and 75c EACH

Warm Underwear and Hosiery

For Women and Children. Grand Values

Women's Jersey Knit Skirts, in gray and white, for

50 CENTS

Children's Ribbed Wool Hose, sizes 6 to 8½, for

12 1-2c A PAIR

Children's Fast Black, Triple Knee, fleece lined, for

12 1-2c A PAIR

Children's White Jersey Fleeced Vests and Pants, Regular price 25c.

ONLY 17c EACH

Wright's Health Underwear for Boys, non-shrinkable, extra heavy shirts and drawers, all styles, for

50c EACH

Infants' Black Cashmere Hose, sizes 4 to 6.

ONLY 12 1-2c A PAIR

West Section—Left Aisle.

We'll Have These Specials in Jewelry Here for You Tomorrow

A gross of Ball Hat Pins, Roman, gun metal and bright polish finish, worth 25c.

ONLY 10c EACH

200 Bead Chains, in white, black and colors, 25c and 38c grades.

ONLY 10c EACH

100 Belt Pins, good size, in oxydized and French gray silver, all new and pretty designs. Regular price 25c.

ONLY 10c EACH

West Section—Right Aisle.

WOOLEN GLOVES FOR WOMEN AND CHILDREN

Priced at 25c and 50c, which prices are the same as elsewhere, but you'll find, by comparison, that there's "a little more wool," or "better shape," something which makes them so much better than the other stores. Golf Gloves in all colors. Cashmere Gloves, with silk lining, in black, mode and gray.

WEST SECTION.....NORTH AISLE.

Tea and Coffee

One Pound A. G. P. Coffee,
Half Pound Formosa Tea,
Five Pounds Sugar,
One Can Pet Cream,

For 65 Cents

Try a Pound of Colonial Cake. All sorts at **14** and **19c** a pound.

Cream of Chocolate is delicious and is the most popular of any "edible or drinkable" we ever demonstrated. Try a cup.

MERRIMACK STREET.....BASEMENT

THIS IS

Overcoat Week

AT THE

MERRIMACK

This week has been looked forward to by us for months. We've been anxious to show the good people of Lowell what a ten thousand dollar a year designer could produce.

Try and duplicate our coats if you can, from our competitors, even from the tailor, you can even try Boston — and the more you try the more you'll see the strength of our position — of course Lowell is not Boston — if it was, our overcoats would be priced a third more, but as it is, we will surprise you with the price, style and hand-tailoring.

You'll see a few styles in the window — the rest inside.

REGULAR LENGTH OVERCOATS

The regular length Overcoat is the style that comes to the knee—about 42 inches long—the proper garment for dress and general wear.

As low as $10 you can choose from five styles—black and blue kersey, black and oxford frieze, oxford melton. These are sturdy materials, well made and will yield splendid satisfaction.

The hand-making begins in the $15 range. A dozen styles to choose from at this price; kersey, melton, worsted, cheviot, vicuna, in black, oxford and brown mixed.

It's a question of better fabric and better making—more hand work—in the higher priced garments. The $20 range is very large—it's a popular line with us—then at $25, $30, $32 it means silk lining and best hand work. Luxurious Overcoats that leave nothing to be desired.

Shoulders are broad and concaved, chests are full, backs very roomy, collars fit the neck snugly, and fronts are unbreakable.

THE LONG OVERCOATS

The belt overcoat is the most popular long overcoat.

It's made from fancy mixtures - heavy weights, full lined--single or double breasted; with velvet or self collars.

Brownish plaids and mixtures, and black-and-white mixtures are shown in hand finished models, $15, $20, $23, $25.

The Fillmore is our special model of the long, single breasted coat without belt. This style is shown in black and oxford friezes and olive mixtures, $10 to $15.

More men each year are buying form-fitting, long coats--they're especially becoming to men of good build.

Several styles here, in single or double breasted, black melton, oxford vicuna, fancy mixtures, $15, $20.

HEAVY WEIGHT RAINCOATS

The most-wanted and hardest-to-find overgarment this season has been the rain-proof overcoat in heavy fabrics.

They're essentially winter overcoats —good in all kinds of weather.

They're cut long and full, with a detachable belt, and are unlined except over the shoulders.

We secured a couple lots this week that are the best value we've shown in rain coats.

One is a gold mixed overplaid, and the other is a grayish mixture—both handsome patterns, that will sell readily.

They are in sizes, 34 to 44 breast.

The price?—$15.

BOYS' TOPCOATS

Boys' overcoat styles closely follow the men's in cut and fabric—broad shoulders, snug fitting collars, loose backs—and skirts long or very long--according to taste.

A fancy overplaid frieze, cut extra long with belt at $4.00.

A big range at $5.00. Priezes in dark oxford or light gray—all wool and good weight frieze—also fancy mixtures, with detachable belts.

A fine quality melton, with an indistinct overplaid is priced at $6.00.

At $7.00 a dark oxford vicuna from our best makers—length to the knee.

A dark blue frieze, same style, is priced $7.50.

Our finest overcoats for boys are marked $10, and two styles are shown —a dark oxford vicuna, and a fancy Scotch cheviot, made double breasted and very long.

Russian Overcoats, $3.00 to $7.00.

Reefers, $1.65 to $7.00.

NOTE—Because of the great press of business in our alteration rooms on Saturday, we ask our customers who want garments pressed to send in early in the week.

THE Merrimack CLOTHING COMPANY

Originators of Free Pressing

Across from City Hall

LOWELL WINNING

Team is Hot After Manchester

AN EASY VICTORY SCORED OVER NASHUA

Normal School Scored Victory Over Punchard

Lowell is now close on the heels of Manchester, the leader in the basketball league. Nashua came to town last night and was defeated in a game that was interesting only in so far as the play of the Lowell team was concerned. The score was 23 to 9, and it really looked as if the local team should have piled up more baskets.

McCarthy, one of Nashua's new men, is not fast enough for this league if his style of play last night is a criterion of the work he is capable of performing. Kelliher, who played opposite Allard, had to leave his man several times in order to help out McCarthy who was up against Abbott, the clever Dartmouth man.

Lowell gave a grand exhibition of team work, and the way the men played together was most pleasing to the spectators. There were about five hundred at the game, and at times the cheering was deafening. A party of state normal school girls had seats in the gallery and took a great interest in the contest. McKinnon was given a trial by Manager Gray during the first period of the game. He did not do any great work but he showed signs of developing into a valuable man with some practice. McKinnon belongs in Dorchester.

Allard was in the game at all times last night and his work was just as clever as in the old days when as the P. A. C. star he was without an equal on the floor. Abbott too was in his usual form and played the game that has made him a general favorite in this city. Fields, Holleron and Jack O'Neil who took McKinnon's place in the second and third periods, helped the local team to victory.

Lineup and summary:

LOWELL.	NASHUA.
McKinnon (O'Neil) rf	lb Bruce
Allard lf	rb Kelliher
Field c	c Doyle
Abbott rb	lf McCarthy
Holleron lb	rf McFarland

FIRST PERIOD.

Won by	Scored by	Score
Goal,	Lowell, Abbott	2—0
Goal,	Lowell, Allard	4—0
Third foul,	Lowell, McKinnon	4—1
Third foul,	Lowell, Field	4—2
Goal,	Lowell, Allard	6—2
Goal,	Lowell, Abbott	8—2
Third foul,	Lowell, Allard	8—3

SECOND PERIOD.

Won by	Scored by	Score
Goal,	Lowell, Allard	10—3
Third foul,	Lowell, Field	10—4
Goal,	Lowell, Abbott	12—4
Third foul,	Nashua, McFarland	13—4
Third foul,	Lowell, Holleron	13—5
Goal,	Lowell, Abbott	16—5
Third foul,	Nashua, Doyle	16—5

THIRD PERIOD.

Won by	Scored by	Score
Goal,	Nashua, Doyle	16—7
Third foul,	Nashua, Bruce	17—7
Third foul,	Lowell, Allard	17—8
Goal,	Lowell, Abbott	19—8
Third foul,	Nashua, Kelliher	20—8
Third foul,	Nashua, McFarland	21—8
Third foul,	Lowell, Abbott	21—9
Goal,	Lowell, Allard	23—9

Score, Lowell 23, Nashua 9. Goals from field, Allard 5, Abbott 4, Doyle. Points on fouls, Lowell 5, Nashua 7. Fouls committed, Bruce 2, McCarthy, Doyle 4, Kelliher 5, McFarland 3, Allard 6, Abbott 4, McKinnon, Holleron 6, Field 6. Referee, J. H. Tierney. Timers, Labelle and Murphy. Attendance, 600.

LEAGUE STANDING.

	Won	Lost	P. C.
Manchester	6	1	.833
Lowell	5	2	.714
Concord	4	2	.6 7
Haverhill	1	5	.167
Nashua	1	6	.143

NORMAL SCHOOL WON.

The basket ball season at the Normal school was opened yesterday afternoon with a victory over Punchard High school team of Andover. The game was well attended and the local team gave a fine exhibition.

Superior work by the Lowell forwards was the principal reason for Andover's defeat. Miss Moynahan, who scored all of Lowell's goals from the field, had a comparatively easy time against her opponent, Miss Crevier, and Miss Hannon also played well for the Normal school girls.

Lineup and summary:

LOWELL.	PUNCHARD.
Miss Moynihan rf	rf Miss Lindsay
Miss Hannon lf	lf Miss Rogers
Miss Crevier lf	
Miss Peabody rc	rc Miss Coyne
Miss Taylor rc	
Miss Cassidy c	c Miss Ever
Miss Lyons lc	lc Miss Weeks
Miss Foster rg	rg Miss Osburne
Miss Provencher lg	lg Miss Coleman

Score, Lowell Normal 12, Punchard High 6. Goals from field, Miss Moynihan 4, Miss Coyne. Goals from foul line, Miss Coyne 3, Miss Crevier 2, Miss Moynihan 2, Miss Weeks. Referee, Miss Rosalie Roach. Timer, Miss Helen MacGregor. Attendance, 300.

BASKETBALL NOTES.

Lowell at Concord.
Manchester at Nashua.

No more home games this week.

Manchester will come here next Tuesday night and there will be something doing. John Smith has engaged the Cadet band to meet him and his rooters at the northern station at 7.45 and the Manchester delegation will parade down Middlesex, Central and Merrimack streets to the depot.

WHIST CONTEST

WON BY CLUB DES CITOYENS AMERCAINS.

A well contested and highly interesting whist contest was held last night between the members of L'Association Catholique and the Club des Citoyens Americains, and the latter came out on top, winning by 18 points.

There were 20 players on each side and forty deals were played, the score being 461 to 443 in favor of the Citoyens.

The contest took place at the C. M. A. C. clubhouse. Another meeting between these two teams will take place in the near future.

FOR THE SCHOOLS

FAC SIMILE OF DECLARATION OF INDEPENDENCE.

The high school and each of the grammar schools of this city will be presented with handsome officially cer-FACSIMILE OF DECLARATION OF Independence, illuminated by the coats of arms of the United States and thirteen original states, by Lydia Darrah chapter, Daughters of the American Revolution.

These facsimiles have been neatly framed and make a handsome and valuable contribution to the collection of educational and decorative objects owned by the different schools.

BRITISH STEAMERS

WERE ATTACKED BY SPANISH SHIPS.

By Associated Press to The Sun

FERROL, Spain, Nov. 13—Two British steamers arrived here yesterday in a damaged condition and told a strange story of being attacked by twenty-five Spanish ships, the crews of which threw stones and fired at them and then took to flight.

BROUGHT $8700

Uxbridge Man Bought Coburn Shuttle Works

Augustus Daniels, of Uxbridge, bought the Coburn Shuttle Works at the corner of Plain and Tanner streets, at auction yesterday afternoon. The sale, by E. B. Conant, auctioneer, opened at 2.30 and bidding was far from lively. The price paid was $8700 by Mr. Daniels.

Mr. Daniels, in speaking with the writer, stated that he bought the property purely as a business investment. The buildings and lands are assessed for $4500, the same amount as when the plant was practically in ruins. The repairs made since consist of raising the main building one story, putting a new roof over all the buildings, and the erection of a chimney at a cost of $18,000.

Mr. James T. Smith, secretary of Lowell Board of Trade, informed Mr. Daniels that he could secure him a tenant to occupy the entire plant in a few days.

CYCLE NEWS

Owen Kimble, the Kentuckian, who has been in Europe where he met with considerable success, has returned to America and is eager to get a crack at Kramer, the champion cyclist of the world. He says that he is riding faster now than ever in his life and feels confident that he will be able to cope with Kramer. Kimble says he wants to ride Kramer for something, though, stating that he would not ride for any trifling amount.

Continuing, Kimble says:

"I did splendidly in France all the while I was gone. Before I left I made up a list of my winnings and defeats, and it showed that when I met Ellegaard, Jacquelin and Taylor in finals, I beat each of them more times than I was beaten by them. Taylor did not beat me out in a single final in which I rode with him, but I beat him several times. I trained hard and kept in tip-top condition all the while I was gone. In fact, at one time, I got overtrained and had to let up. I got some of the French money and held on to some of it. I think I will go over again next season. The sport is in as good shape there as ever it was and there is more money there than here.

"The manufacturers are now supporting the riders there better than than ever did, and this is largely responsible for the flourishing condition of the sport. The manufacturers there have the business sense to see that it is to their interest to support racing as the surest way to keep up public interest in cycling. One German rider, who is not a first rater, and only rides half a dozen races a year, gets $1000 a year for riding a certain wheel. That money keeps him in the game. Indeed, it would go to pieces there if it were not for the support of the makers."

HINDIPO

THE NEW NERVE TONIC

AND KIDNEY CURE.

Cleanses the Kidneys and Bladder, purifies the Blood. Puts **Flesh on thin people.** Strengthens the Nerves. Clears the Brain. Cures Nervous Debility, Insomnia, Failing Memory. Restores the **Vim, Vigor, Vitality and Strength of Youth,** in both weak Men and Women.

This New Remedy works like Magic, but is absolutely harmless. Weigh yourself before taking.

Price, 50 cts.; 12 boxes, $5.00, by mail. We will cheerfully refund the money if you are not benefited. Try it and be convinced.

For sale by Falls & Burkinshaw, 418 Middlesex street.

Some facts that need attention

concerning contracts

The buying of a piano is a long journey for the buyer who does not know and must take the dealer's word. There are certain facts about the reputable methods that have placed our house away ahead of all competition in the minds of experienced buyers—facts that stand out in bold contrast to the policy of the shifting and unreliable piano dealer.

Contracts made with STEINERT'S are kept in STEINERT'S safe, where contract makers may see them at any time.

A STEINERT contract is NEVER pledged with a MONEY BROKER. No piano manufacturer has any LIEN on a STEINERT contract. No manufacturer—wherever located—can look over the contracts we make, or can decide from his New York, Chicago or Boston office to foreclose any contract under ANY circumstances.

We OWN every piano we sell—when you buy here you buy from the OWNER, not from second or third parties, and there is no possible chance for original owners to step in with a claim against the piano.

An experience of over forty-five years is behind every piano we sell, and our guarantee is backed by every dollar of our immense capital. We invite piano inspection by every-one—whether ready to buy or not.

All the leading and best makes of Pianos sold on easy monthly or weekly payments.

M. Steinert & Sons Co.

130 MERRIMACK STREET

THE MOST RELIABLE PIANO HOUSE.

National Discount Stamps. Green Stamps. Red, White and Blue

WE GIVE TRADING STAMPS. WE GIVE TRADING STAMPS.

SEE WINDOW DISPLAY. YOU'LL BE OUR CUSTOMER.

"GET THERE" QUALITIES

Right sort of clothing, and always
On the spot to wait on you.
You can rely on getting
& WEARING THE BEST FOR THE LEAST MONEY.
Our Overcoats are up-to-date in cut and color,
Half belts—plain long—medium or short box coats.
Easy fitting garments, that are,
In price and quality UNMATCHABLE. We'll
Really be pleased to show you the line.

THE LITTLE STORE WITH THE BIG TRADE,

88 Prescott Street, Facing Market

National Discount Stamps. Green Stamps. Red, White and Blue

25% 25% 25% 25%

DISCOUNT

And for One Day Only, SATURDAY, NOVEMBER 13th

THIS WONDERFUL OFFER

3 for 1 DISCOUNT STAMPS 3 for 1

3 for 1

CUT THIS OUT

Good for One Dollar's ($1.00) Worth of Discount Stamps extra upon making a 50c. purchase at

BELL SHOE AND CLOTHING CO.

31-41 Merrimack St.

Make a 50c. Purchase, present this coupon and get 15 Stamps.

3 for 1

BLUE DISCOUNT STAMPS

FREE $3.00 worth of Discount Stamps to any one desiring to start a new book. All you have to do is ask for them whether you buy or not on our stock of men's and boys' Suits, Overcoats, Ladies' Cloaks, Suits and Furs. The warm weather still continues and we are anxious to reduce our stock of high grade clothing.

Men's $18.00 Suits, now **$12.50**

Men's $15.00 Suits, now **$10.50**

Men's $13.00 Suits, now **$9.00**

Men's $12.00 Suits, now **$8.50**

Men's $10.00 Suits, now **$7.50**

Men's $7.50 Suits, now **$5.50**

Our Entire Stock OF Men's and Boys' OVERCOATS

Consisting of Fancy Scotch Tweeds, Broken Plaids, Kerseys, Meltons and Friezes, in all the latest styles, including the new style Belt Coat. Remember this means our entire stock, that cost from $7.50 to $25.00, reduced to

$5 TO $18

Save this **25 per cent. NOW**

LADIES' CLOAK, SUIT and FUR DEPT.

Ladies' $40.00 Suits, Now **$30.00**

Ladies' $30.00 Suits, **$22.50**

Ladies' $25.00 Suits **$19.50**

Ladies' $20.00 Suits **$15.00**

Ladies' $18.00 Suits **$13.50**

THEO. G. DRIVER, Mgr. Cloak Dept.

SHOES AND RUBBERS AT WHOLESALE PRICES

BELL SHOE AND CLOTHING COMPANY

31-41 MERRIMACK STREET Old Post Office, Hildreth Building

NEW YORK CLOAK AND SUIT COMPANY, 12 JOHN ST.

Mammoth Sacrifice Sale of Women's and Children's Garments

We have just consummated our immense purchase of Stylish, Reliable Garments from a well-known maker and are of the most approved styles and desirable materials. The prices beyond doubt are the lowest quoted this FALL and the lowest before the February clearance sales. Tailored Suits, Coats and Skirts at a fraction of their real worth.

Coats and Skirts

Women's Coats, newest styles, with double shoulder capes, double breasted, heavy beaver cloth at $9.75

Our 34-inch Corset Coat at $9.75

Cannot be beat. Ask to see it.

Women's Walking Skirt, made from dark mixed suiting, yoke of tailor straps, full flare bottom and well tailored $1.98

Rain Proof Raglan, olive or oxford color, half fitted shoulder capes, value $15, at $9.98

Fall Suits

Women's Newest Fall Suits, blue or black Venetian, blouse coat and shoulder capes, at $9.75

Of mixed, all wool material, long skirted V effect, satin lined cheap at $17, now........$12.50

$15.75 Fur Scarfs at......$8.50

Handsome Isabella, Opossum, Flat Scarfs, made from selected skins, long silk cord, bargains at $8.50

Winter Coats

Girls' Full Length Winter Coat, made from zibeline, full cape over shoulders, braid trimmed, roll collar **$4.98**

Girls' Full Length Winter Coats, plain cloth, beaver and kersey, at **$3.98**

Waist Special

Three Mercerized Waists at $1.49, assorted colors, metal buttons, a bargain at $2.98 . . . . **Our Price $1.49**

Petticoats Petticoats

Sateen and Moreen Petticoats. We have a variety of styles and good values . . . . . . **98c Upwards**

POLITICAL NOTES

Spanish War Veterans After Mayor Howe

Grievance Dates Back to Memorial Day—New Crop of Candidates Buds Forth—Three Rallies in the Interest of Hon. Peter J. Brady

"You can say in your paper," said a Spanish war veteran to The Sun reporter, yesterday, "that there are a few hundred Spanish war veterans in Lowell who will have something to say in the coming city election as a result of the shabby manner in which they have been used by Mayor Howe or whoever runs his office for him."

The Spanish war veterans are sore over the treatment they were accorded in the Memorial day celebration, and they will resent it when Mayor Howe comes after their votes, and no belated act of the mayor's in the line of justice will serve to heal the soreness, if they are to be judged by their present attitude.

It seems that the city council appropriated $1000 for the G. A. R. with which to observe Memorial day and then appropriated $150 additional for the Spanish war veterans. After the celebration was over and the accounts were footed up it was found that the G. A. R. veterans had overrun their appropriation over $100. But that didn't bother them or Mayor Howe apparently for his honor proceeded to make up the deficit by taking the money belonging to the Spanish war veterans and paying G. A. R. bills with it. When the Spanish war veterans went after their money they found none coming to them, and they were forced to disappoint their creditors who since that time have been crying for their money. The Spanish war veterans were told that their money would be forthcoming later, and some five or six weeks ago it appeared in the papers that the city council had appropriated $150 to enable them to pay their bills. As yet they have not received the money, though their creditors continue to bother them, and they can get no satisfaction from the mayor's office. They suppose that about the time that votes are needed they will be told that they can have their money, but as a political move it will then be too late.

The park commission will have a hard row to hoe next year if it has a city council no more favorably disposed toward it than the present body, for the present body will not even allow it to transfer $400 without holding up the transfer and kicking vigorously against it. But it is evident that the park commission appreciates the situation for along comes the announcement that William D. Whittet of ward six is a candidate for alderman on the republican ticket from ward six. Mr. Whittet was mentioned for superintendent of commons under the commission, and not wanting the job himself turned it over to his brother, Charlie, who is at present holding it down to the satisfaction of all concerned untrammelled by the importunate city councilmen who formerly made the job a burden for the superintendent. If Mr. Whittet is elected the commission can count on one vote through thick and thin, and it is probably in their interest that Mr. Whittet has reentered politics after having once declared himself done.

There are at least one dozen candidates for the common council in Ward Seven on the republican ticket, including the three present members and the contest will be most interesting. Of the new men two are considered real strong, Charles E. May, the well known electrician and Dr. A. J. Gagnon, the Merrimack street dentist. But the three old members should also show up strongly for never before since it became a ward has Ward Seven, particularly the Pawtucketville end of it, received so many improvements and favors from the public funds as it has this year, due in a great measure to the activity of the members of the lower branch from that ward. But this year also sees a particularly strong democratic candidate in the field in the person of Ernest Bernard, the Merrimack street barber, and if he is not one of the successful three on election day it will not be the fault of his many friends.

The socialists of this city held their caucuses in the different polling places last evening, with light attendances at all of them.

The slate which was put through last evening was as follows:

For mayor—Henri E. Richardson, 140 Middlesex street.

For chief of the department of supplies—Fred P. Folsom, 154 Shaw street.

Aldermanic ticket—Daniel F. Blessington, ward three; Frank Burgess, ward eight; William J. Carroll, ward eight; James Gunn, ward nine; William F. Lucas, ward seven; John P. McDonald, ward one; Winfield S. Parker, ward eight; William E. Sproul, ward six; Richard P. Wood, ward three.

The following councilmanic candidates were nominated: Ward two, George M. Shields; ward three, Victor E. Aldridge, Abel F. Crooker and Frank P. Stuart; ward five, Francis McAjoer and Michael Bligh; ward eight, Arthur Brown, Oscar Draper, Peter Hudson.

No nominations were made in wards six, seven or nine.

Overseer of the poor, Samuel Smith, ward three.

Sixty young men of precinct one of Ward Four met at the residence of Joseph H. Gormley, 11 Lyons street, last night, and organized a campaign committee to work in to interest of Hon. Peter J. Brady for mayor. James Regan was chosen chairman and Chas. Kinsella, secretary.

Speeches were delivered by John E. Maguire, Frank Corrigan, John J. Johnson and others. The meeting decided to make a canvass of every voter in the precinct.

Few candidates for office let politics interfere less with business than Purchasing Agent Rourke, who wades through rafts of requisitions and mail matter during the hours of business and gets out and hustles politically at night. When asked why under the circumstances he did not take a little time off in the interest of his candidacy he replied: "I've got most through the year without giving anyone cause for complaint and I don't think I care to start wrong at this late day."

Councilman Sam Fleming has begun his campaign for a second term in Ward Six by raising a most luxurious growth of whiskers which will serve to protect him from any frost he may encounter during the next week. Sam has been a pretty good councilman, republicanly speaking, and will be a hard man to defeat.

Councilman Jimmie Hayes modestly announces that he will be a candidate for re-election in Ward One and his friends have his majority all figured out. Jimmie's latest move is for free public sanitaries and he believes that Lowell is way behind the times in not being provided with such necessary institutions.

Dr. Stephen J. Johnson is prominently mentioned as a democratic candidate for alderman. Dr. Johnson served his party most faithfully in the upper board a few years ago and he would make one of the strongest candidates that could be put up judging from the talk occasioned by the mention of his name in connection with the nomination.

William G. Gordon, your old friend "Bill," is a candidate for the common council in Warde One and he is putting up a lively fight. "Bill" is his own manager and will not let the grass grow under his feet between now and caucus night.

Two rallies in the interest of Hon. Peter J. Brady were held in wards five and nine last evening. William J. McCluskey presided at the former and Edward Rigney at the latter.

The republican city committee held its regular meeting last evening with a large attendance of members. A general discussion on party matters was held.

Edward T. Goward is tired of doing duty on the jury and is going to run for purchasing agent on the republican ticket. On the assessors' books Mr. Goward's occupation is given as "gentleman," and he has worked at it for a long time, except when on the jury.

There are eight other democratic candidates for the common council in ward nine beside Councilman John W. Daly, who is seeking a second term, and the eight are satisfied to contest for second and third places, all conceding a renomination to Councilman Daly, who has served his ward faithfully and well this year. There is little question of his renomination and subsequent re-election.

LIBERALITY PERSONIFIED.

The Bell Shoe & Clothing Co. offer 25 per cent. discount in all departments for tomorrow, also 15 discount stamps instead of 5 on a 50c purchase. See coupon in their adv.

Now is the time

to cover your steam and water pipes.

Why not use

Hair Felt?

We sell it

C. B. COBURN & CO.

63 Market Street

Moneysworth

It doesn't make any particular difference in which direction you are looking for footwear value, whether it is wear, comfort or style, we feel that we are in a position to give you satisfaction. The shoes we have in stock have been selected because they had a little more wear, a little more comfort and a little more style than we could find in any other. We carry a great many lines and sizes but this statement applies to all.

BURBANK & CO.

32 CENTRAL STREET

IF IT'S MILLINERY YOU WANT

Go to Head & Shaw for it. They are giving some very good values in Trimmed Hats. Ready to wear Hats, nice ones for only 98c each

HEAD & SHAW, The Milliners

169 Merrimack Street

ASSIGNEE ..SALE..

AT

20th Century Shoe Store

Rushing out the bargains faster than ever. Extra values Friday and Saturday.

S. & H. Green Stamps

A. R. SAMPSON, Assignee.

F. H. PEARSON & CO.

120 and 122 Merrimack Street

BON MARCHE DRY GOODS COMPANY

WE GIVE S. & H. GREEN TRADING STAMPS

A FLYER IN . . .

GARMENTS

Our buyer has just returned from New York and has brought back good news for our public. News that quickens the pulse of the thrifty IT'S ABOUT BARGAINS, all kinds of Bargains in Women's and Misses' Clothing. But the news came so late we have to rush to get it in this ad. So descriptions, etc., are out of the question. However, we'll tell you about one value.

We'll put on sale today Fifty Women's $30 and $40 Garments

AT $22.50

Brief announcement, but 'twill have to suffice.

KEEP WARM . . .

FLANNELETTE GARMENTS

. . . WILL HELP

Do not think because we advertise but four numbers that our assortment is small. The truth of the matter is it's just the reverse; but space is at a premium this week. We have selected the above four items simply to call attention to this section of our store where these things are sold. Four good strong items. Don't you think so?

FLANNELETTE ROBES, Friday and Saturday 39c—Good quality material, full size, fancy stripes; regularly 49c.

SLEEPING GARMENTS, for Children, 25c—Either Jersey Ribbed or Cotton Flannel.

FLANNELETTE DRESSES, for Children, Friday and Saturday 19c—Yoke back and front, fancy braid trimming; regularly 25c.

FLANNELETTE SKIRTS, Friday and Saturday 49c—White, Blue and Pink, 5-in ruffle, trimmed with silk stitching; regularly 59c.

GOODNESS IN . . .

SHOES SHOES

Is what you want, and if you shop in the Bon Marche shoe parlor you get goodness—the most goodness that can be put into shoes to sell at popular prices. Of course you can't and don't expect a three dollar shoe for ninety-eight cents; all you want is your money's worth, no matter what you pay, whether it is one dollar or ten dollars. Such being the case, give us a trial. We guarantee satisfaction and we think you'll find we sell a little cheaper than some of the "other fellows." We don't carry men's shoes, only women's and children's.

We have sole right of sale in Lowell for THAT FAMOUS SHOE FOR WOMEN,

QUEEN QUALITY

BOOTS, $3.00. OXFORDS, $2.50 and $3.00.

Ask to see

OUR $2.00 TUXEDO BOOT—'Tis a good one, Box Calf and Viel Kid. The Kid Boots have Rubber Heels.

A WARM BOOT FOR WOMEN, at $1.49—Felt tops, leather vamp, flannel lined. A lace boot with Rubber Heels.

A SPLENDID BOOT FOR BOYS OR GIRLS, $1.25 Pair—Flexible Box Calf, heavy soles, low heel, self tip, leather counters, and strong back strap.

WOMEN WANTED

EXPERIENCED IN BREAKING CORSET SIDE STEELS.

That's just what we mean. If you have trouble with your side steels breaking, here's the place to come. You can get one that is guaranteed not to break; next to impossible to break them even with a hammer.

A CORSET SALE

Opened this morning and nearly every Corset in the lot is boned with these everlasting side steels. They are the world renowned H. C. AND LOOMERS CORSETS, now owned and controlled by Downer Hawes & Co. It is "cleaning up" time with them and we were the fortunate party that received their surplus. The Corsets are all perfect and up-to-date models. (We would have no other kind). They are on sale in front of elevator at

59 CENTS PAIR

Not a Corset in the lot worth less than $1.00; many of them much more.

A SPECIAL IN . . .

BELTS! BELTS!

One-inch Patent Leather in black and red with harness buckles, and a Black Fabric Belt with nickle buckles. These Belts are splendid values and you'll find them on sale at foot of main stairway.

THE PRICE 10 CENTS EACH

BLACK ELASTIC BELTS—Fancy buckles back and front. Also a Black Satin Belt (with plaiting) and fancy buckles. The price..... 25c

BATH ROBE GIRDLES—All wool, 2 yards long, with heavy tassels, assorted colors. The price..... 50c Each

WOMEN'S "NEW IDEA" MAGAZINE—For December, (at Pattern counter) ..... 5c Copy

Also "New Idea" Catalogue (Fall and Winter).....10c Copy

THE NEW "PAQUIRA" BELT—Crushed leather, in black, red, green, blue and white, silver and gilt buckles. The price.....50c Each

SPECIAL IN . . .

DRESS GOODS

For two days (today and tomorrow) we shall sell 40-inch Snowflake Suitings at .....Thirty-nine Cents a Yard

The assortment consists of Black and White, Blue and White, and Green and White, and regularly sells at fifty cents a yard.

SEE WHAT WE HAVE GATHERED FOR YOU IN

JERSEY RIBBED GARMENTS

CORSET COVERS, at 59c—Silk and wool. They are called Seconds, a spot here and there. The Firsts sell for $1.00 per garment.

COMBINATION SUITS, at 49c—Medium weight, Seconds. Firsts sell for $1.00 per suit.

BLACK TIGHTS, 25c Pair—For Children, Jersey Ribbed, slightly imperfect. Perfect goods sell for 50c.

AND THE BEST 25c VESTS AND PANTS TO BE FOUND ANYWHERE—A heavy 8-lb. garment that would cost, if we had to buy it today, $2.75 per dozen. We bought a score of cases early in the season, consequently our patrons are assured of getting the same heavy garment throughout the season.

CORSET COVERS

19 CENTS.

Worth 25c. Counter goods, slightly soiled by handling; several styles.

SPECIAL SALE OF . . .

THANKSGIVING LINENS

Have you seen the window full of bright, glistening Linens we are showing this week? This is the time we hold our annual sale, and the price tickets speak eloquently of economy. Will these few details arouse your interest enough to tempt you down to the store? Let's see.

UNION DAMASK—Full bleached, 60 in. wide, five patterns...29c Yard

BLEACHED DAMASK—All pure linen, 72 in. wide; a dozen or more patterns .....65c Yard
Regularly 75c and 80c yard.

PATTERN CLOTHS—2 yds. wide, 2½ yds. long, full bleached, all linen, very heavy weight. You can save $1 by securing one of these cloths. They were a job and we bought them "way under price," all perfect ..... $1.98 Each
Try and match them for less than $2.98.

OUR SPECIAL NAPKINS—All linen, size 22x22; a gem; a dozen patterns .....$1.39 Dozen

SILVER BLEACHED NAPKINS—Size 21x21, all hemmed, ready for use.....$1.50 Dozen
Other styles in the "Gold Medal brand" from $2.00 up to $10 Dozen.

TRAY CLOTHS—All linen, size 19x27, heavy Damask. Some have hemstitching, others all-over fancy patterns, extra value at.....25c

LINEN DAMASK—All linen, full bleached, 64 in. wide, six different patterns .....50c Yard
Regularly 69c yard.

BLEACHED DAMASK—Pure linen, 72 in. wide, 18 patterns to choose from, very heavy, beautifully finished .....$1.00 Yard
Regularly $1.15 and $1.25 yard.

HEMSTITCHED TABLE COVERS—8-4, 11-4 and 12-4, all prices,
From $1.75 to $10.00 Each

NAPKINS—All linen, size 18x18, very heavy. This lot is also a special and was bought very cheap; hence, whereas you would usually pay $1.50 a doz. we have priced them .....$1.00 Dozen

HANDSOME TOWELS, 25c EACH—Size 20x40 (note size), spike hemstitched border, fancy drawn work corner pieces, very heavy Damask, a beauty, usually 38c.
25c Each

TRAY CLOTHS—Satin Damask, size 18x27, a beautiful silky finish, spike hemstitched border...39c Each

THE MILLINERY SECTION

Beaver Hats are all the go just now, and are very hard to get; we mean the good kind are hard to get, but we succeeded this week in securing a generous supply of the right sort. So you know where to go if you want the right kind of Beavers. They come in all colors and we have marked them

$1.98 AND $2.98 EACH

IN TRIMMED HATS.

We have selected four numbers for publicity, not because they are leaders, but because they are representative numbers.

NO. 1 IS THE "BELLCLAIRE" AT $2.98—Two distinct shades are used for this smart turban. The draped crown is of rich purple velvet. The under brim is of chenille braid, in a delicate violet shade. A cluster of roses adds to its beauty.

NO. 2 IS THE "DUPONT" AT $2.98—Seal brown velvet is the material of which this stunning Hat is made. The brim is bound with dull gold braid. The crown is high and surrounded by a ruche of ribbon and lace.

NO. 3 IS THE "MARLETTE" AT $4.98—The lines of this large black model are extremely odd. A square with rounded corners is suggested. Chenille and mohair braid are woven for the foundation. A heavy plume is the only ornamentation.

NO. 4 IS THE "VENTURA" AT $5.98—This hat is in vivid crimson chiffon. Lace and flowers form the trimming. The flat top is encrusted with a design in Irish crochet. Velvet flowers are delightfully arranged on the left brim.

CHOICE READING

49 CENTS VOLUME

$1.50 COPYRIGHTS.

The "Little Minister," by J. M. Barrie; "Castle Craneycrow," by Geo. Barr McCutcheon; "Rockhaven," by Charles Clark Mann; "Uncle Terry," by Charles Clark Mann; "If I Were King," by Justin H. McCarthy, and 50 other titles.

BRIEF NEWS FROM THE

DOMESTIC SECTION

DANISH CLOTH (For Dresses)—All colors; a heavy warm fabric, splendid for winter garments.
22 in. width.....12½c Yard
36 in. width.....25c Yard

DENIM (Under Price)—Green, red, blue and brown. On the piece these goods sell at 19c yard. These remnants (2 to 10 yards pieces) are priced 12½ Yard

TURKEY RED TABLE COVERS—Warranted fast colors, 2 yards long 39c Each
At fifty cents they would be considered extra value.

COMFORTERS—A fine satine covering on both sides, corded edge, scroll stitching. The filling is pure white cotton. The price.....$1.89
(Compare these with a comforter that cost you $2.50).

BLANKETS (For Bath Robes)—We have them at prices that range from ninety-eight cents up to seven dollars and a half, but at this time we wish to speak of but one style. A style confined solely to us in this city. It is foreign make, handsome patterns and colorings. We have priced them ..... $2.39 Each

GOOD VALUES IN . . .

WAISTS AND PETTICOATS

Read over this list of offerings and tell us what you think.

FLANNEL WAISTS 98c—Good quality, front made with four deep stitched tucks, tucked back, large sleeve, tab stock, half lined.

GRANITE CLOTH WAISTS $1.98—Fine grade material, broad tucked front, back trimmed with double inverted box plait, tucked sleeve, 2 in. cuffs, tab stock.

MERCERIZED PETTICOATS $1.98—Imported mercerized cloth, 12 in. flounce, made with 3-2½ in. ruffles, each ruffle trimmed with 3 rows of stitched straps. This Petticoat is worth $3.00.

WOOL SACKING WAISTS $1.49—Front made with 4 broad tucks, finished with piping. The panel is trimmed with buttons, tucked back, new sleeve and fancy stock.

VELVET WAISTS $2.98—Excellent material. Front consists of tucks (bust effect) and broad tucked panel trimmed with fancy buttons, French back, large sleeves and fancy collar; all colors.

MERCERIZED PETTICOATS 98c—Good quality material, 13 in. faced flounce, trimmed with 4 in. ruffle and 4 rows of stitched straps, all lengths.

WE GIVE S. & H. GREEN TRADING STAMPS

TRAINS TO AND FROM BOSTON

SOUTHERN DIV.

To Boston. Lve.	Arr.	From Boston. Lve.	Arr.
5.43	6.50	6.00	7.04
6.22	7.40	6.30	7.26
a6.39	7.30	7.53	8.55
a6.42	7.58	8.25	9.01
a7.01	8.02	e9.00	9.57
a7.24	8.10	e10.00	10.37
a7.51	8.50	a10.17	11.34
7.45	8.35	e11.30	12.07
8.50	9.40	12.00	12.56
9.40	10.40	e1.00	1.37
11.00	12.03	2.00	3.01
a11.43	12.25	e3.00	3.37
a12.14	1.00	a3.47	5.00
1.40	2.50	4.14	5.36
e1.58	2.39	e5.00	5.37
a5.03	4.20	5.38	6.26
e5.47	4.30	a5.47	6.34
4.25	5.30	6.14	7.50
ea5.22	6.15	e7.30	8.08
a5.44	7.00	e8.30	9.04
ea6.22	7.05	10.30	11.34
ea7.29	8.10	11.20	12.22

SUNDAY TRAINS

Lve.	Arr.	Lve.	Arr.
a8.38	7.30	9.00	10.00
a7.24	8.10	1.00	1.37
8.45	9.49	5.00	5.58
a8.20	10.15	e7.30	8.08
a4.25	5.30	e8.30	9.08
a5.58	7.00	9.00	10.02

WESTERN DIV.

To Boston. Lve.	Arr.	From Boston. Lve.	Arr.
6.50	8.00	7.30	8.34
8.00	8.04	9.25	10.32
9.25	10.39	10.45	11.41
10.50	12.00	11.50	1.08
12.05	1.32	2.15	3.19
12.45	1.07	3.36	4.55
2.30	3.35	4.59	5.50
3.10	4.10	6.01	7.05
3.55	5.04	6.35	7.48
5.06	6.43	9.39	10.40
6.15	7.15	B11.10	12.15
7.00	8.06		
9.25	10.39		

SUNDAY TRAINS

Lve.	Arr.	Lve.	Arr.
8.15	9.27	8.00	9.17
12.05	1.24	12.00	1.02
4.05	5.18	5.00	6.37
5.30	6.55		
6.00	9.05		

Trains by western division leave Lowell from Middlesex St. Station.

aVia Bedford.
eExpress.
sFrom Middlesex Street Station only.
B Runs to Lowell Wednesdays and Saturdays only.

LOCAL NEWS

Printer—F. A. M. Tobin's Printery.

Business printing, Lawler Print'g Co.

Best blacksmith coal $5.00. Stanley & Co.

Hire your hacks at O'Donnell's stable. Tel. 439-4.

DON'T GET MIXED.

There is only one original Blue stamp; that is the discount stamp, given by O'Donnell & Gilbride Co., Bell Shoe & Clothing Co., Parthenais Bros. and their show rooms are at 21 Palmer street, the oldest stamp company in Lowell.

VOLUMES OF SMOKE

ACCOMPANY DUMP FIRE IN AIKEN STREET.

Dump fires continue to bother the local fire department and yesterday afternoon the members of hose ten were summoned to the Aiken street dump where a lively blaze was in progress. As usual, vast volumes of smoke accompanied the fire and the houses in the vicinity were well filled with smoke.

NO MEETING HELD

Derby Would Not Wait for Delinquents

Alderman Derby showed up at a meeting of the street committee last evening after missing several of them, and because the members did not come in promptly from the corridors declared the meeting adjourned for lack of a quorum and went away leaving the other members unable to transact business. The alderman represented that his action was taken to discipline the members for not being punctual, but the members think differently and state that the alderman is out to block any more street work this year, and that his move last night was only in accordance with his policy as shown of late. At a meeting a few weeks ago he protested against any more new street work being done this year and moved that all papers at that time before the committee be referred to next year's street committee. The motion, of course, was lost and the committee went on with its new work but from the day when he made the motion up to last night the alderman failed to show up at the meetings of the committee and his presence last night was almost as much of a surprise as was his subsequent action.

At 7.30 o'clock last evening, the hour appointed for the meeting of the committee, Alderman Derby and Councilman Fontaine were the only ones in the committee room. In the corridors were Aldermen Molloy and Councilmen Roche, Braden and Fleming of the committee. After waiting a few minutes Alderman Derby sent the councilman out to inform the other members that he would wait no later than 8 o'clock for them. Just on the hour the other members walked in and as they went to their chairs Alderman Derby declared the meeting adjourned for lack of a quorum and started speedily away from the room.

For a few minutes there was excitement, and Alderman Derby was addressed in language more forcible than eloquent. Being unable to call another legal formal meeting the other members of the committee held an informal meeting and voted to instruct Alderman Derby to call another meeting of the committee. But once more the alderman has them for they fixed the date at Thursday, Nov. 26, which is Thanksgiving day, and a legal holiday.

FOR BATH HOUSE

Special Committee Inspects Sites

The special committee of the city council on public baths visited the different sites offered for a bath house yesterday.

They first visited the old Tremont house property in Merrimack street, which Albert J. Ryan offers for sale for $25,000.

The Sanborn property on Lee street was next visited, the price asked here being $11,500. The old Urban hall building was next seen. This is offered to the city by the Pearson brothers for $28,000.

Then they went across Middle street and viewed the Mesiorey property, which has a frontage of about 40 feet and is about 70 feet in depth. Constantine O'Donnell will sell this property for $500.

The Delaney property, which was under consideration by a former committee, was visited next. It consists of a four-story brick block on Market street, adjoining the plant of the J. C. Ayer Co. The price asked for it is $19,000. The property of Henry J. O'Dowd in Hurd street, upon which a foundation is already built, was next viewed and the price for it is $22,000. The last place visited was the William H. Healey property at 72 Middlesex street, which has a one and a half story wooden building on it running back to Post Office avenue. It is offered for $300.

The committee wound up its trip by madder a visit to the new tar macadam job on back Central street.

ADAMS

FOR THE WHOLE

A handsome round Dining Table, 52-in. in diameter, with 8 ft. extension. China closet with double door, each with bent glass front and cabinet style top. Buffett of the Colonial design and the chairs substantial, of plain design and boxed seat.

This dining room set is all of selected quartered oak wood and every piece is of high grade construction. The price for the whole set is $97.50 and for quality will compare favorably with many higher priced sets.

Adams & Co.,

Furniture and Carpets.

174 CENTRAL STREET

Appleton Bank Block.

DO YOU SEE

equally well with both eyes? Does print seemed blurred after you read a while? If so, you had better consult a skillful optician. Come and see us. We examine the eyes scientifically and adjust glasses to correct all defects of vision. Guarantee the best results at lowest cost. Fit you with eyeglasses and spectacles to perfection at very moderate charges. Repairing promptly done also.

HARRIS, 10 Appleton Street

SWINDLERS IN TOWN.

A suitable reward will be given to any person who will notify us in regard to peddlers who go from house to house selling Oriental goods under our name. They are frauds; also some of them tell that their object in selling goods is to get an education and others to support mothers or fathers or children. We heard all this through some of our customers. Beware of such people. Also they have no license. THE ORIENTAL BAZAAR, 318 Merrimack street. Geo. E. Traill.

WELCH & DANAHEY
Practical Steam Fitters, Pipers Plumbers
1024 CENTRAL STREET.

J. J. O'Connell. J. J. Cashman.
J. J. O'CONNELL & CO.
Funeral Directors
1010 Central St. Davis Sq.
Telephone Connection.

J. F. O'DONNELL & SONS
FUNERAL UNDERTAKERS,
320, 322, 324 Market St.
Personal attention given to every detail. Funeral chapel, also morgue, connected with this establishment. Tel. 429-3.

Wilfred Kershaw
(Organist at St. John's Church.)
TEACHER OF PIANO
ROOM 27, ASSOCIATE BLDG.
WEDNESDAYS FROM 2 TILL 7 P. M.

JAMES E. O'DONNELL
Attorney-at-Law,
5 HILDRETH BUILDING, LOWELL
Notary Public. Telephone.

C. F. KEYES - Auctioneer

OFFICE, OLD BOSTON & MAINE STATION, GREEN STREET, LOWELL, MASS.

Tuesday, Nov. 17, 1903, at 3.30 o'clock

TRUSTEES' SALE OF A FINE RESIDENCE; THREE-STORY HOUSE AND ABOUT 7040 SQUARE FEET OF LAND AT NO. 37 ELEVENTH STREET, CENTRALVILLE.

We have pledged with Mr. Keyes to be sold by absolute auction sale, regardless of any condition of the weather, this three-story, slate-roofed dwelling, and about 7040 square feet of land, situated in the most aristocratic part of Centralville, with high elevation, perfect surroundings, convenient and healthful.

The dwelling contains twelve large, well-lighted rooms, bath, pantry, hot and cold water, gas lighting, furnace heat, cemented cellar with door entrance to garden in rear, and is a perfect, well appointed parcel of property; you are but one minute's walk to the electric cars on Bridge street, and still far enough away from that noise and dust which they create.

The lot contains about 7040 square feet of land with a frontage on Eleventh street of about 55 feet. It is well graded and has a good large garden in the rear, with concrete walks, ten or twelve fine apple and pear trees, also a grape vine. For convenience it is modern, for location it is a most desirable one; for sanitary purposes you could not choose a better spot, and it will positively be sold to the highest bidder on the day and time stated above.

TERMS: $350 must be deposited with the auctioneer at time and place of sale; other terms will be made known at sale.

By order of the
Trustees of the Central Methodist Church.

Thursday, Nov. 19, 1903, at 3.00 o'clock

ADMINISTRATORS' SALE OF A COTTAGE HOUSE AND ABOUT 1600 SQUARE FEET OF LAND AT NO. 24 WEST STREET, CENTRALVILLE.

As administrator of the above estate, and in order to settle its affairs, I will offer to the public, by auction sale, this cottage house and about 1600 square feet of land, nicely situated on the westerly side of West street, but a few steps from Lakeview avenue or electric car service. The house contains six rooms, pantry; it has gas lighting, a fine cellar, the floor of which is bricked; the walls are all whitewashed; the chambers are large, comfortable and airy, and for the one who has little money to invest in a home, this is a good opportunity of purchasing.

The lot is all fenced in, and contains 1600 square feet, with a frontage on West street of 40 feet. Now this is up at absolute sale, and the last bidder shall own the property.

Terms: $200 must be paid to the auctioneer as soon as the property is struck off.

FREDERICK BROOKS, Admin.
WM. A. HOGAN, Atty.

THE BOUQUET

Thanksgiving Millinery

In the newest and most attractive styles are now ready in our store. We are displaying some artistic creations in exceedingly stylish

HATS and BONNETS

and our prices are bound to attract you. Leave your order for a new hat or bonnet, or have your last year's one made over in the latest style.

PRESENT THIS COUPON

When purchasing Millinery and receive $1.00 worth of stamps Free, in addition to the regular stamps that go with your purchase.

J. E. BURBANK, 115 MERRIMACK STREET

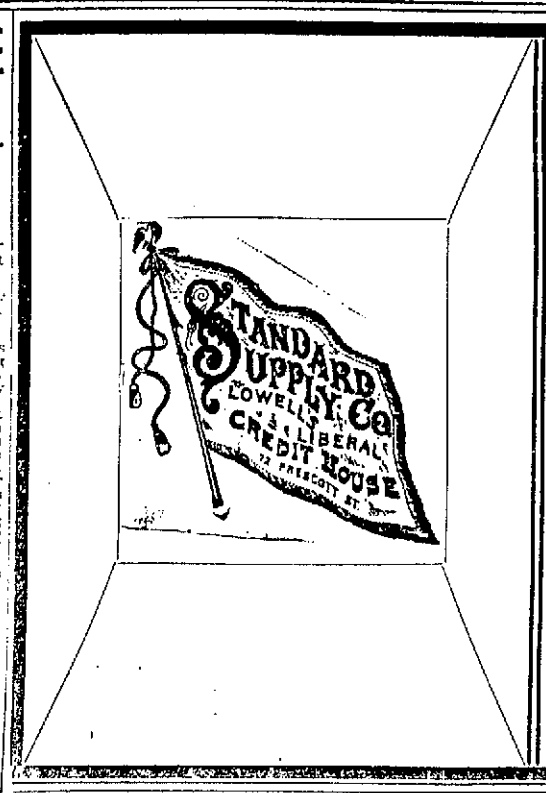

DID IT EVER OCCUR TO YOU

That When You Need Clothing and do not have the ready cash to spare that you can have just what you need for a little a week at

THE STANDARD SUPPLY CO.

72 PRESCOTT STREET

It's a good thing to remember.

To itemize what we have would be impossible

WE SIMPLY SAY

Any article for dress, for man, woman or child can be found here ON CREDIT. We do not attempt to elaborate the styles or fabrics with names that no one understands, but invite you to call and inspect our immense aggregation of the newest of wearing apparel. Cash or credit—it's the same to us.

GOOD CLOTHES

The subject of good clothes is interesting to all men. We believe we have solved the question—judging from results. We have talked "good clothes" for years and our business grows every year. This is not a long story—it's a direct talk to you. We have the proper "good clothes," why not try us instead of that tailor?

Good Overcoats

One of the leading styles—we might say the leading style, with young men and a favorite with many not so young is

Our Long Box Coat

(SEE CUT)

54 inches long, some with a half belt, some plain, all of them full and roomy, loose, luxurious garments, full of style and comfort. They are shown in all the new overcoat fabrics, in plain and fancy colors, at all prices from

$10 to $30

Good Overcoats

If you don't want a long 54-inch coat we can show you the same fabrics made 50 inches, 44 inches, or a short box coat 36 inches, all new, all the proper style, all suited to the man who buys them. These we show at all prices.

$10 to $30

GOOD SUITS

Suits for Young Men The "Varsity," the "Student," or the "Double Breasted" Sack are selected by the young men who are posted. Why? Because they are made for young men as young men want them made. Coats short, close fitting, broad square shoulders, slightly flared skirts, trousers tight about the waist, full at the hips, tapering to the foot. There's style in the make-up of these suits; that's what the young men want. All the newest fabrics and colorings, both plain and fancy, at all prices **$10 to $25**

GOOD CLOTHES FOR YOUNGSTERS

SUITS		OVERCOATS	
Russians, 3 to 6 years, Sailors, 3 to 10 years, Norfolks, 5 to 16 years, 2-Piece, 8 to 15 years, 3-Piece, 9 to 17 years,	$2.00 to $10.00	Russians, 3 to 8 years, Juveniles, 3 to 8 years, Long Belt, 8 to 17 years, Full Box, 8 to 17 years, Storm Reefers, 8 to 14 years,	$2.50 to $10.00

MAKERS OF GOOD CLOTHES

THE TALBOT CLOTHING CO.

"THE DAYLIGHT STORE"

American House Block - - - CENTRAL STREET